Distributed from Amarillo to OKC and Online Nationwide!
This is Penny News Country

ThePennyNews.com

GRAB ONE, IT'S FREE

Copyright 2012 Paragon Communications, Inc. Elk City, OK. All rights reserved.

November 19 - 25, 2026 | Volume 35, Number 47 | Next Issue November 26

P.O. Box 945 • 220 S. Pioneer Rd. • Elk City, OK 73648 • 580-225-7355 • 806-680-1648 • Fax 580-225-7711 • Email ads@thepennynews.com • Contents on Page 2

HOLIDAY DEADLINE

The Penny News office will be closed Thursday & Friday, Nov. 26-27 in observance of Thanksgiving.

Deadline for the Nov. 26 issue of the Penny News will be 5pm Friday, Nov.20.

Want To Buy

I BUY OLD SIGNS

Oklahoma collector paying cash. 1 sign or full collection. Also buying gas pumps. Call or text 405-808-8948.

APACHE HAY WAGON



Eliminate 90% hay waste with the Apache Hay Wagon

EVERETT'S WELDING & REPAIR, INC.

580-995-4942 | US Hwy 34 & 60 • Vici, OK

WWW.EVERETTSWELDING.COM

Antiques

I'm back repairing and restoring all types of wood furniture! Modern to antique, 40 years of experience, always quick turnaround, free estimates, C.D. Schmidt, 405-833-2367. 4/49

Firewood

Keith's Seasoned Firewood and BBQ wood, Tree Trimming, and Fireworks. Delivery Available. 580-660-0402. 4/48

Sports

Go-kart for sale; great Christmas gift for kids. 580-774-8445 4/50

Lawn&Garden

Troybuilt riding lawn mower. $650. 580-623-3429. 2/48

Miscellaneous

Mattress Warehouse, 4719 W 3rd Elk City, quality mattresses at low prices, as always I pay your tax, for more info call Robin-580-799-0885. 25/47

Hay/Feed

Premium Performance Quality Horse Hay Thomason Farms in Hinton, OK WE DELIVER! Stan Thomason 405-850-2844 26/6

Two Bar W Farms. For sale: Dove Performance Nutrition bagged feed, 21 bale bundles of Bermuda, alfalfa, and straw. Call Kelly-580-819-0664 or Jack-580-819-0343. Find us on Facebook. 24/15

For Rent/For Lease

1-bed rooms $699/month. 2-bed rooms $799/month. Fully Furnished/Pet-Friendly. Days Inn, 1200 S. 10th, Clinton, OK. 580-323-5550 10/50

Cats/Dogs/Pets

Julie's Pawsitive Paws, dog walking & pet sitting in Elk City. Drop-in visits (30 minutes) for feeding/potty breaks, $15. Pet walking, $15 for 30-minute walks. Additional fees for multiple pets. Call 580-339-6622. Find on Facebook @ Pawsitive Paws Pet Sitting. 8/47

Schnauzers, absolutely gorgeous healthy and happy babies, have had all shots, registered and are microchipped. Crate and potty pad trained, m & f available, Fb- rhinestone Schnauzers. 4/47

OKLAHOMA METAL SOURCE LLC

MADE IN OKLAHOMA

METAL ROOFING & STEEL BUILDINGS

HAY BARNS CAR PORTS

580.530.6060

H&H TRI-STATE POWERSPORTS

1604 South Main
Shattuck, OK 73858

(580) 938-5444

YOUR PREMIER DESTINATION FOR CAN-AM® POWERSPORTS VEHICLES



CAN-AM® DEFENDER XT HD11
with 10.25" touch-screen display

CAN-AM® DEFENDER MAX XT HD9

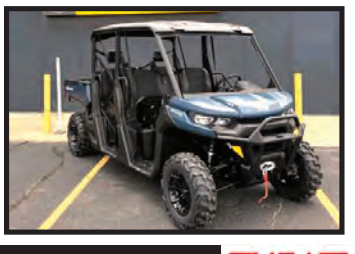

SCAN HERE TO CHECK US OUT ONLINE!

G&E ELITE EXTERIORS

SCAN QR CODE FOR OUR WEBSITE
geeliteexteriors.com

Rain or Shine, Wind or Hail

WE HAVE YOU COVERED!

- RESIDENTIAL & COMMERCIAL ROOFING
- TPO-METAL-SHINGLE ROOFING
- ROOF REPAIRS & REPLACEMENTS
- STORM DAMAGE & INSURANCE CLAIMS
- FREE ROOF INSPECTIONS
- 24/7 EMERGENCY REPAIRS

BOOK YOUR INSPECTION TODAY

405-549-5854

Adren Jackson, Jr. U.S. Veteran 405-698-6332 adren@geeliteexteriors.com
License #80005797

JJP JASON JONES PLUMBING

301 N. 4th St.
Clinton, OK 73601

RESIDENTIAL & COMMERCIAL

580-323-0405
580-214-0404

jasonjonesplumbing@gmail.com

Country Dove Gifts & Tea Room

COUNTRY DOVE

DINING ROOM IS OPEN 11AM-2PM!
Carryout Available.

Store is Open 9 am-5:30 pm - Monday-Saturday
To Go Orders Welcome - 580-225-7028
610 W. Third - Elk City, OK

Auto Parts

Rebuilt Ford, Dodge, Jeep rear wheel drive automatic transmission $900 and up with warranty, 405-872-8387. 4/48

Rebuilt GM turbo 350 transmission and warranty, $900 with same exchange, 405-872-8387. 4/48

Rebuilt GM turbo 400 transmission and warranty, $900 with same exchange, 405-872-8387. 4/48

Rebuilt Chevy 4L60E, $900 and up, with warranty 405-872-8387. 4/48

Rebuilt GM 700 R4 transmission and warranty, $900 with same exchange, 405-872-8387 4/48

Motorcycles

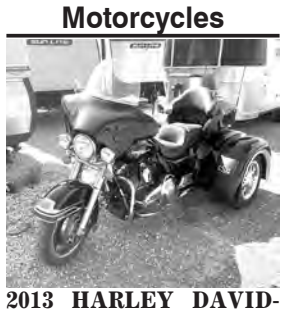

2013 HARLEY DAVIDSON Trike with CSC Trike Conversion. 103 CI. 6 Speed. $10,000. (806) 335-2336. 4/47

Insurance

High Mobile/Manufactured Home Insurance Rates? We have four insurance companies to quote from. Call: 405-878-1400. 4/47

MVP Insurance Solutions - Medicare and Marketplace Insurance Consultations! Medicare's Annual Enrollment Period is Oct 15 - Dec 7th. ACA Marketplace Insurance Open Enrollment Period is Nov 1-Jan 15. I am a licensed and certified agent, that can assist you with enrolling in Medicare and Marketplace Insurance. I split time between Taloga, OK and Gainesville, TX. Call or Text me, Mackenzie Fallis, at 515-314-2430 for your free consultation! 4/48

Food

GOOBER HOUSE Fresh Peanuts, many roasted varieties, raw, and in-shell. Peanut Brittle CARNEGIE 580-515-5821 WWW.GOOBERHOUSE.COM 10/50

Business Opportunities

Heading for sale, operating tire and lube shop in western Oklahoma. Owner retiring, great opportunity for young person to step in, running business with great revenues. Call 580-603-2139. 8/48

CONTENTS

Antiques.....11
Auto Parts.....2
Automobiles...15
Business Op..19
Cats/Dogs.....12
Electronics...12
Farm Equip....13
Firewood.....12
Food 2
For Rent.....11
Hay/Feed.....6
Heavy Equip..12
Help Wanted..18
FINE LINE ROUTE 66 AUTO SALES Page 3
Today in Ag Pages 4 - 8
WINDY NISSAN Page 20
MCKINSEY Ford Page 17
TRADIO Pages 16, 18 & 19
Hunting. 14
Insurance.....19
Lawn/Garden.11
Livestock.....6
Misc 14
Motorcycles. .18
Notices.....14
Oil/Minerals...19
Seed 15
Services.....13
Sports 12
Want to Buy ..16
Weather 4

96.5FM KECO

SANTA'S CHRISTMAS HEROES

NOMINATE A HERO BY MAIL OR ONLINE

Tell us who you think deserves special recognition this Christmas season, a truly selfless person worth celebrating. KECO will give them a $250 gift from one of our local businesses.

NOMINEE INFO

Full Name _____
Phone # _____
Email (optional) _____
City _____
Why are they a hero? _____
_____
_____
_____
_____
_____
_____
_____
_____
_____
May we contact them? ☐ Yes ☐ No

NOMINATOR INFO

Full Name _____
Phone # _____
Email _____
Best time to reach you?
☐ Morning ☐ Afternoon
Whom should we contact?
☐ Nominee
☐ Nominator
☐ Both



SCAN FOR FORM ON KECOFM.COM AND CHECK OUT WHO HAS WON!

96.5FM KECO

Mail your submission to KECO, P.O. Box 945, Elk City, OK 73648.





FRISCO Conference Center

SEARCHING FOR THE PERFECT VENUE FOR YOUR NEXT EVENT? START PLANNING TODAY!

- CONFERENCES & SEMINARS
- BUSINESS MEETINGS & WORKSHOPS
- TRADE SHOWS & EXPOS
- WEDDINGS & RECEPTIONS
- BIRTHDAY PARTIES & REUNIONS
- BANQUETS & AWARD CEREMONIES
- JOB FAIRS & NETWORKING EVENTS
- EDUCATIONAL CLASSES & TRAINING SESSIONS
- CONCERTS & LIVE PERFORMANCES
- COMEDY SHOWS
- PRIVATE PARTIES & VIP GATHERINGS

CALL FOR RATES & RESERVATIONS (580)323-7874

FINE LINE ROUTE 66 AUTO SALES

4713 W. 3RD. ELK CITY
580-225-9111 or 580-303-8291 Cell

Open Monday - Friday, 8 am - 4 pm

WE BUY VEHICLES!

2016 DODGE DURANGO, SXT, V6, Leather, New Tires, Books & Papers, Non-Smoker $13,995
2018 JEEP COMPASS LIMITED, 4x4, Non-Smoker, Books & Papers, Local Trade-In, Well Maintained, New Tires, Super Clean $13,995
2020 FORD FUSION, Sport, Ecoboost, Non-Smoker, Both Keys & Books, Local Trade-In Only 80K Miles, Mint $15,995

FINANCING AVAILABLE - W.A.C.

2014 FORD F150 LARIAT



$17,995

4x4, 3.5L V-6 Turbo, New Tires, Hard Loaded, Non-smoker, Both Keys & Books

2021 MAZDA CX5



$27,995

Carbon Turbo, New Tires, Non-Smoker, 2.5 Liter Turbo Charged, 1-Owner, Only 36K Miles, Mint.

2018 CHEVROLET CRUZE LT



$12,995

Local Trade-in, Extra Nice Condition, Well Maintained

2014 DODGE RAM 1500 SLT



$17,995

Local 1-Owner, Non-Smoker, Low Miles, New Tires, Books & Papers

2020 FORD EXPLORER



$13,995

AWD, XLT, 1-Owner, Local Trade-in, New Tires, Non-Smoker

2017 FORD F150 XLT



$18,995

4x4, Crew, Ecoboost V6, Locking Bed Cover, New Tires, Non-Smoker, Both Keys & Books

2014 DODGE CHARGER RT



$16,995

5.7 L Hemi, All Wheel Drive, New Tires, Well Maintained, Non-Smoker

2017 JEEP COMPASS 4X4



$12,995

Limited, Both Keys & Books, Non-Smoker, New Tires, Super Clean

2015 CHEVY TRAX LT



$8,995

Non-Smoker, Local Trade-In, New Tires, Well Maintained, Nice Vehicle

2003 FORD F150



$5,995

Extended Cab, 4 Door, 2 Wheel Drive, Automatic, V6, Cold AC, Trade-In

Notices

Elk City South side group AA meeting every night, 7pm, at 105 Meadow Ridge Dr. in Elk City. 53/47

Alcoholic Anonymous Original group meeting Monday-Friday at noon, every night at 7 pm, 113 Meadow Ridge DR, Elk City. 53/47

Come join our support group, Finding Hope, for loved ones of addicts, 2nd and 4th Mondays each month, 6-7:30 pm at First Baptist Church, 1600 W. Country Club, Elk City, OK, enter the south door on the west side, call or text 405-623-0055 with any questions. 52/14

THE AMERICAN LEGION POST 146: 2nd Monday, 6:30PM, 906 N 4th St Sayre, OK 580-210-6989. 24/47

Oklahoma Parkinson's Alliance holds a monthly support group meeting on the second Thursday of each month, excluding December, at 5:00p.m. at the Pioneer Center, 1000 Gartrell Place, Weatherford, Oklahoma. Patients, caregivers, family, or friends are welcome. For questions contact Oklahoma Parkinson's Alliance at (405) 810-0695 or info@oklahomapa.org 52/34

Electronics



Phone and Console Repair General iPhone, PlayStation, and Xbox parts in stock...Android parts are available but not in stock. Do have Consoles for Sale. Contact Shawn at 405-638-1427. Located in Elk City. 8/49

SCAN FOR DIGITAL COPY
ThePennyNews.com
NEW CLASSIFIEDS ADDED DAILY

Oil/Minerals

BUYING Minerals and Leases FLESHMAN AGENCY, INC. PHONE: 405-535-7957, EMAIL: bobfleshman.bf@gmail.com 12/1

We Buy Mineral Rights
405-919-8576
WTEminerals@gmail.com
Whitetail ENERGY

HARBOR ENERGY
Looking to sell your mineral rights?
Fast, fair offers from a trusted buyer
Call or Text
405-217-2715
harborenergyllc.com

TexOk Land Co.
Mineral Broker
Oil & Gas Leases
580-225-1818

Seed

Rye seed for sale from Maton seed, License #08000230, 580-515-9894. 24/50

Buffalo alfalfa seed, cleaned and bagged, $3 per pound, Lowry Smith, 580-445-8885, License #08013236. 24/15

Rye seed for sale, 15 cents/pound, cleaned. 580-821-4965 Lic# 08011631

Twyman Enterprises



Hog Trapping
Livestock Transportation
28ft Livestock Trailer
Hank Twyman, Owner
Butler, Oklahoma
Reasonable Pricing On Hog Trapping
580-303-0032



Schutt Estate & Liquidators, LLC DBA • S & S Estate Sales 580-821-1397

The Estate of Burk (Burl) McCurdy

Estate Sale

211 Magnolia Ave., Elk City, OK

November 21, 2026 • 9 AM to 5 PM • One Day Sale

No Auction After Sale

All buyers must make arrangments for loading large items.
Look for all our sales in The Penny News!

PERSONAL PROPERTY

- Chicken coop
- King bedroom suit dresser, chest of drawer, and night stands
- Wooden day bed
- Office desk
- 2 office chairs
- Hutch
- Small organ
- Full size bed with chest of drawers and night table
- Eggshell Nautilus China set
- Brown Fostoria
- Crystal pitcher
- Milk glass ware
- Indiana Amber Tear drop glass ware
- Shrek the Third drinking glasses
- Free standing lamp
- Sam Hagen framed photography
- Vintage Singer sewing machine & cabinet
- Hoover vacuum
- Dirt Devil vacuum
- Panasonic vacuum
- Marine pendants and memorabilia
- Military wooden foot locker
- Filing cabinet
- Bose CD player AM/FM radio
- Epson Printer
- HP printer
- Dell Printer
- Suitcases
- Ceramic pottery
- Pyrex bakeware
- Toaster
- Blender
- George Foreman Grill
- Cast iron skillet
- Dutch oven
- Silverware
- Roaster oven
- Ice cream maker
- Dehydrator
- Kitchenaid Slicer & Shredder
- Showtime rotisserie BBQ oven
- Kitchen utensils
- Coo-coo clock
- Sheet sets
- Quilts
- Towels
- Ironing board
- Sleeping bags
- Clocks
- Fans
- Men's clothing
- Men's shoes 13D
- Police uniforms
- Poulan chain saw
- Hydraulic floor jack
- 52" Harbor Breeze ceiling Fan
- Trashcans
- Fishing poles
- Minnow bucket
- Gas cans
- Solar yard lights
- Ratchet straps
- CB radio
- Metal folding chairs
- Dog carrier
- Ryobi weed eater
- Push seeder
- Jumper cables
- Craftsman edger
- Wagon wheel
- Bumper luggage carrier
- Propane deep fryer
- Igloo ice chest
- Single bathroom sinks
- Step stool
- Yard tools
- Truck metal tool box
- Push edger
- Kayak
- Pots
- Coleman cook stove

CASH OR CHECK ONLY • NO CREDIT OR DEBIT CARD

First National Bank & Trust of Elk City
"There is a Difference!"

Today in Ag

Listen to the Long Range Weather Forecast at 12:20PM Mon.-Fri. on KECO 96.5FM

brought to you by Hobart Farm & Garden HFG Hobart, Oklahoma

LOCAL 7-DAY WEATHER FORECAST

THURSDAY	FRIDAY	SATURDAY	SUNDAY	MONDAY	TUESDAY	WEDNESDAY
Cloudy	Partly Cloudy	Morning Rain	Sunny	Cloudy	Rain	Sunny
Hi 63	Hi 62	Hi 67	Hi 60	Hi 54	Hi 53	Hi 58
Lo 51	Lo 50	Lo 39	Lo 40	Lo 38	Lo 39	Lo 37

STORAGE CONTAINERS
RELIABLE • SECURE • AFFORDABLE



WE OFFER CUSTOM DOOR & WINDOW INSTALLATION

CONTACT LARRY WHITE
580-254-4719 • 580-254-0230
CREDIT CARDS NOW ACCEPTED

Heavy Equipment

CAT 120M Motor grader YR2012AC W/ Ripper, 10,900 Hrs, $72,500 Call (979) 567-3425. 4/47

JD310Sl, Loader, Backhoe, 2018 W/ Cab, ExtendaHoe, wet kit, front coupler, 4100 hrs, ride control, $49500. Call (979) 567-3425 or email bmarsh@verizon.net 4/47

CAT 962H Wheel Loader 2006 AC, 17K Hrs, Clean, $55,000 Call (979) 567-3425 or email bmarsh@verizon.net 4/47

WOODWARD LIVESTOCK AUCTION
WesternLivestock.com
900 Lakeview Drive | Woodward, OK

THE STOCK EXCHANGE BANK
www.stockexchangebank.com
580-256-3314
3 convenient locations in Woodward, OK
Member FDIC
Hometown Values and Locally Owned Since 1903!

WOULD YOU LIKE TO BE A SPONSOR ON THE "TODAY IN AG" RADIO SHOW?

GIVE US A CALL AT 580-225-9696

HAY DAY WEDNESDAYS!

Looking to buy or sell hay?

Tune in to the ***Today in Ag Show*** every WEDNESDAY at noon!
Text your hay for sale or what hay you're searching for to **580-225-9697**

Include the following details:



- Type of hay
- Tested or untested
- Price per bale or ton
- Loading availability
- Your phone number
- Location of hay



Get the best deals and find exactly what you need!

Hay Day Wednesdays is proudly brought to you by Great Plains Bank

First National Bank & Trust of Elk City
"There is a Difference!"

Today in Ag

Oklahoma Crop Yields Take a Hit

Oklahoma farmers are seeing lower production numbers across several major crops this year, according to the latest U.S. Department of Agriculture crop report. The November 10 report shows significant declines in corn, cotton, soybeans and sorghum compared with 2025, reflecting a challenging growing season for producers across the state.

One of the largest declines was in cotton production. Oklahoma's 2026 cotton crop is forecast at 200,000 bales, down nearly 70% from the 665,000 bales produced last year. The average yield is expected to be 300 pounds per acre, compared with 912 pounds per acre in 2025. Harvested acreage also declined, falling from 350,000 acres to 320,000.

Corn production is also expected to be lower. USDA estimates Oklahoma farmers will produce 45.57 million bushels, down 23% from last year's 59.17 million bushels. Average yields are forecast at 93 bushels per acre, compared with 122 bushels last year.

Sorghum production is forecast at 15.3 million bushels, a decline of nearly 35% from 2025. Yields are expected to average 45 bushels per acre, down from 58 bushels last year. Soybean production is estimated at 10 million bushels, slightly below last year's total, while average yields are expected to fall from 29 to 20 bushels per acre.

The numbers show how different this year's growing season has been for Oklahoma producers.



While some crops experienced larger losses than others, lower yields across several commodities can put additional pressure on farm income, especially when production costs remain a concern.

The report also shows that crop conditions varied across the country. National soybean production is forecast to reach a record 4.57 billion bushels, while U.S. corn production is expected to total 15.9 billion bushels, the second-highest on record if realized.

Although these figures are still forecasts and final production numbers may change, they offer an important look at where Oklahoma agriculture stands heading into the end of the year. For local farmers, the lower yields are another reminder of how much growing conditions can affect a season's outcome.

AI Disclosure: This article was prepared with the assistance of artificial intelligence and reviewed by humans for accuracy. Information is based on publicly available sources.



Freeman Beef Genetics **Nov. 21, 2026** **1:00 PM**

WEEKLY CATTLE SALES

Western OK Livestock	Mondays	10:00 AM
Elk City Livestock	Fridays	9:00 AM

Check out their ads in this issue of The Penny News.

Listen to TODAY IN AG with Jimmy Clark, weekdays at noon on KECO 96.5 FM.

ELK CITY LIVESTOCK AUCTION

South Hwy. 6 • Elk City, OK
I-40 Exit 38
SALE EVERY FRIDAY • 9AM
580-225-6754

- MARKET SAMPLES -

NOVEMBER 13, 2026 – 3158 HD

STEERS				HEIFERS			
Mobeetie	4	425	$475.00	Granite	4	344	$540.00
Cheyenne	5	470	$470.00	Elk City	3	350	$460.00
Elk City	3	477	$480.00	Sayre	6	412	$510.00
Weatherford	18	489	$468.00	Elk City	6	412	$470.00
McLean	4	560	$402.50	Foss	9	419	$435.00
Canyon	6	573	$372.50[1]	McLean	7	453	$380.00
Reydon	61	587	$390.00	Canute	11	492	$370.00
Elk City	23	599	$382.50	Blair	11	493	$365.00
Wheeler	90	611	$390.00	Butler	13	495	$407.50
Wellington	4	613	$325.00[1]	Reydon	5	524	$385.00
Sayre	6	623	$380.00	Mangum	8	527	$375.00
Elk CIty	4	613	$325.00[1]	Elk City	5	528	$355.00
Canute	10	640	$348.00[1]	Sayre	6	541	$355.00
Blair	5	650	$360.00	Clinton	4	560	$365.00
Sayre	9	662	$341.00	Shamrock	7	604	$357.50[4]
Wellington	4	675	$350.00	Roosevelt	10	606	$348.00[3]
Sayre	4	724	$308.00[1]	Leedey	10	607	$324.00
Wheeler	12	748	$354.00	Hammon	4	818	$307.50

Butcher Cows: $2.00-$128.00 Bred Cows: $1,200-$3,550
Butcher Bulls: $124.00-$178.00 Pairs: $2,450-$3,700

[1]Cutter Bulls, [2]Calves, [3] Weaned, [4]Fancy, [5] New Crop, [6] Thin, [7] Yearling

580-225-6754
SALE EVERY FRIDAY - 9AM

To consign or for info,
call Brandon Hickey, 580-497-6095

SALE EVERY MONDAY - 10AM
Call in your consignments to us soon!

WESTERN OKLAHOMA LIVESTOCK AUCTION

November 16, 2026 - 789 HEAD

Steers				Heifers			
Seiling	8	466	$457.50	Putnam	2	345	$485.00
Clinton	4	472	$427.50	Granite	5	474	$370.00
Elk City	23	548	$447.50[4]	Arapaho	4	491	$330.00
Hydro	4	561	$417.50	Elk City	8	575	$322.00
Arapaho	11	657	$356.00[1]	Cantute	18	589	$335.00[4]
Clinton	5	684	$363.00	Canton	12	623	$329.00
Hydro	4	768	$345.00	Foss	25	652	$328.00
Oakwood	4	788	$337.00	Hydro	21	699	$314.00
Bowie	64	828	$348.00	Sayre	18	946	$296.00
Cordell	29	852	$329.00	Gotebo	2	1005	$287.00

Butcher Cows - $70.00-$142.00 Bred Cows - $1,200-$3,600
Butcher Bulls - $145.00-$173.50 Pairs - --

[1] Cutter Bulls [2] Calves [3] Thin [4] Weaned [5] Fancy [6] Yearlings [7] Xbred

WWW.WESTOKLIVESTOCKAUCTION.COM
23031 N FRONTAGE RD CLINTON, OK • I-40 EXIT 71
BRANDON HICKEY 580-497-6095

First National Bank & Trust of Elk City
"There is a Difference!"

Today in Ag

TRADIO
w/ Sam Brewer
BUY / SELL / TRADE RADIO
580-225-9697
Call or Text
96.5FM KECO
MON-FRI 10-10:30 AM

LAND - MINERALS - HOMES - EQUIPMENT

WIGGINS
Upcoming Auctions

THE ESTATE OF ELTON EDEN
Wednesday Nov 18 — 2-3 BDRM, 2 BA Home/Investment Opportunity
Enid, Garfield Co., OK

THE ESTATE OF ELTON EDEN
Wednesday Nov 18 — Several Large, Multi-Item Lots
2002 Buick Century | 1988 Chevrolet Truck | Sewing Machines | LE Dryer | Estate Upright Freezer | Frigidaire Refrigerator | Furniture | Toolboxes | Hand & Power Tools | & More!

THE LELAND A. DIAMOND & CHARLENE A. DIAMOND REVOCABLE LIVING TRUST
Friday Dec 4 — Country Living at Its Finest | Underground Home Situated on 70 +/- Acres | Offered in Tracts | Watonga Area, Blaine Co., OK

THE ESTATE OF GARLAND MELTON
Wednesday Dec 9 — Nice Size, 2 BDRM, 2 BA Brick Home | Hillcrest Sub A, Perry, Noble Co., OK | Nice Home / Investment Property

THE ESTATE OF FRANKIE B. CALLOWAY
Friday Dec 11 — 53.6 +/- Acres Offered in 4 Tracts | Livestock/Ranch Land | Recreational Land | Development Potential for Rural Residential | Bow Hunting | Timber Lined | Creek | Pond | Vian & Ussery Mountain Area, Sequoyah Co., OK

WigginsAuctioneers.com
580.233.3066

Livestock

Buying Cows, Calves, & Feeders Weekly, will be 100% honest, Jerry Nine 580-334-7466. 52/10

Black, polled Limousin bulls, good disposition, guaranteed fertility, 2 years and younger, Tim Kilhoffer, 580-515-9894. 24/50

1/2 black Angus/1/2 black Limousin bulls, good disposition, guaranteed fertility, 2 years and younger, Tim Kilhoffer, 580-515-9894. 24/50

Simm-Angus bulls for sale, Kelley Gwartney, 580-497-7303. 24/51

We buy crippled cows & bulls 580-339-4362. 12/51



7C HEREFORD Bulls. Horned and Polled, tested, gentle, top proven genetics. Vici, OK 580-747-5605. 12/53

50 fancy black Angus heifer pairs. Frymire Farms. 580-303-8663. 22/11

29 F-1 Heffers, 2YR Bred 4-8 months, $49,500. 6 Red Angus Bulls 2YR, tested, $4000 each. Call (979) 567-3425. 4/47

45 black commercial Angus bred heifers for sale. AI'd to True Grit and cleaned up with LBW Angus bulls. Weigh 1050+. Start calving December 23. Gentle. 580-821-0609. 4/47

Quality baldy calves are topping the sales. Get your QUALITY Hereford bull from Square G Ranch. Excellent set of breeding age bulls now available. Call Sam at 580-661-1145 or Harold at 580-6611146. Private treaty sales provide better bulls at a better price. 12/4

Farm-Raised Black Angus Butcher Steers. For Delivery or Pickup. 580-445-8785. 4/49

44 nice 3&4 year old black Nebraska origin cows bred to high powered black Angus bulls. January February calving date. 1-580-729-2299 4/50

85 black Angus bred heifers. Vet checked and pelvic measured. Bred to Hutson black Angus low birthweight bulls. $4,200. 580-660-1134. 2/48

40 black and black & white-faced bred cows, 3-5 years heavy bred. Great replacements. 580-774-8445 4/50

20 black pairs, 3- 5 y/o, calves, 2 months old. 580-774-8445 4/50

20 black pairs, 4-5 y/o. Calves, 3 months old. 580-774-8445 4/50

2 baby calves, 3 weeks old. 580-774-8445 4/50

Services

I MOVE GRAIN BINS WHOLE. Covering over 20 states, 580-216-6824.

I install all types of flooring—carpet, tile, LVP, wood, backsplash, showers, etc. Buy your flooring anywhere & I'll install it. Serving all of Custer & surrounding counties. 20 years of experience. Clint's Carpet & Tile Service 580-799-7990. 8/48

BRIDGE BUILDER MARRIAGE MINISTRY
Now Open In
WEATHERFORD

Western Oklahoma, your marriage is worth fighting for. Bridge Builder Marriage Ministry is now open in Weatherford, offering biblical counseling, hope, healing, and practical help. 4/48

Stump Grinding Reasonable Rates. Call Kenny, 405-853-0246. 4/50

Wade Dump Trucking, sand, dirt and gravel delivery, 580-799-2652. 12/5

Hay/Feed

Premium Performance Quality Horse Hay Thomason Farms in Hinton, OK WE DELIVER! Stan Thomason 405-850-2844 26/6

Two Bar W Farms. For sale: Dove Performance Nutrition bagged feed, 21 bale bundles of Bermuda, alfalfa, and straw. Call Kelly-580-819-0664 or Jack-580-819-0343. Find us on Facebook. 24/15

United Country Real Estate | Heard Auction & Real Estate

RARE COINS, GOLD & SILVER
Morgan & Peace Silver Dollars, Gold & Silver Bullion, Gold Krugerrand, and Much More
Online Auction – Ends Dec. 1st

BUTLER HOME FOR SALE
1,414 sq.ft Brick Home, 3 Bed, 2 Bath, Fireplace, Sun Room, 2-Car Garage, Shop
Online Auction – Ends Dec. 14th

CONTENTS OF HOME - BUTLER
John Deere Tractors, Trailer, Skid Steer, Horse Tack, Furniture, Appliances & More
Online Auction – Ends Dec. 14th

3200 W. Modelle Clinton, OK
HEARDAUCTION.COM
580-323-6120
SCAN ME

LRA LIPPARD
REAL ESTATE AND AUCTION
580-237-7174

MON NOV 30TH 6PM ONLINE ONLY
4 BEDROOM 2 BATHROOM HOME * FULLY REMODELED * 0.5± ACRE LOT
TriVest Properties LLC
7359 Lake Rd, Ponca City Ok 74604
Preview by appointment, or at the open house Nov 16th 3-5pm & Nov 30th 2-4pm

LIPPARDAUCTIONS.COM

MON NOV 30TH 6PM ONLINE ONLY
Silver - US & Foreign Currency - Buckles - Sports Memorabilia - Jewelry - BSA - Knives - Comic Books - Lures
Pfeifer - Cooper & Others Auction
2609 N Van Buren Enid OK

LIPPARDAUCTIONS.COM

TUES DEC 1ST 6PM ONLINE ONLY
Tractors * Tillage * Pickups * Grain Bins * Wheat Trucks * Grain Cart * Trailers
Evangeline Andrews Estate Equipment Auction
7430 S. Cleveland, Waukomis OK 73773

LIPPARDAUCTIONS.COM

WED DEC 2ND 6PM ONLINE ONLY
Hennessey Main Street * Downtown Investment Opportunity
Absolute Auction
Goucher & James Auction
218 & 220 S. Main, Hennessey OK

MARIJUANA BUD TRIMMER
TRIMINATOR Dry + Growhouse Equipment For Sale

High-Precision Bud Trimming Machine for dry trim only.

- Processes up to 20 lbs./hour
- Replaes the labor of up to 8 workers
- Maintains top-quality trims
- Lightly used - only 1 year
- Excellent condition



Originally $3,375 -
Asking $2,000

Other grow house equipment available at reduced prices:
AC units, dehumidifers, lights, fans and more.
Call 580-243-8218

GIDEON STEEL PANEL COMPANY, LLC
Call Today!
(405) 942-7878

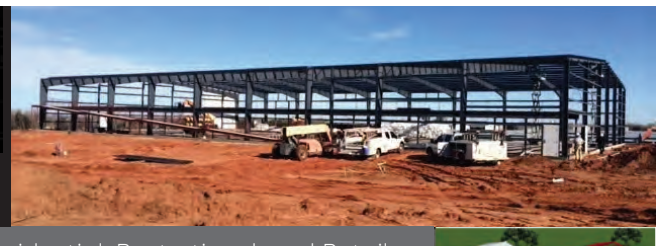

Commercial, Residential, Rectrational, and Retail Design Services available to your specific building



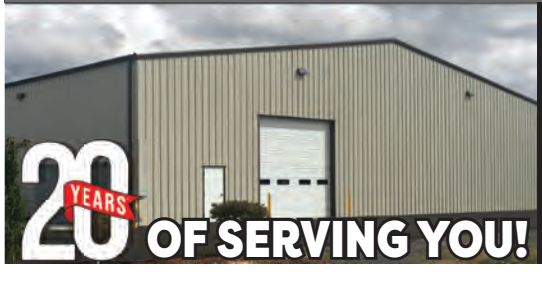

Established in 2005, Gideon Steel Panel Company is celebrating 20 years of business.

Thank you Oklahoma for your continued support. We are committed to serving you with high performance steel products and exceeding customer service expectations

www.GideonSteel.com

First National Bank & Trust of Elk City
"There is a Difference!"

Today in Ag

JIMMY'S TIP OF THE WEEK

"BUY OAT SEED FOR BEFORE THE END OF THE YEAR IF YOU NEED A TAX WRITE OFF"

hosted by Jimmy Clark

LISTEN LIVE
MON-FRI @ NOON!
KECO 96.5 | 100.1 KWFX

kecofm.com/today-in-ag

NOW ON YOUTUBE



get Control
ALTOSID® IGR FEED-THRU
WIND AND RAIN CATTLE MINERAL

Wind and Rain® Mineral with Fly Control is specially formulated with Altosid® to prevent horn fly breeding in manure. It also prevents water retention, clumping, and bricking, ensuring your cattle get all 14 essential minerals and vitamins in any weather. All for pennies a day. Come by or give us a call to find out how to keep your hear healthy and fly-free!

FARMERS UNION COOP
720 South Main Street
Elk City, OK
(580)225-0191
www.elkcitycoop.com

SSB Seiling State Bank
Trusted For 5 Generations
Proudly Family Owned For 107 Years!
2314 Williams Ave • Woodward ,Ok
(580) 254-2363 Member FDIC

Business Opportunities

Heading for sale, operating tire and lube shop in western Oklahoma. Owner retiring, great opportunity for young person to step in, running business with great revenues. Call 580-603-2139. 8/48

Sow Your Brand Where it Grows
Sponsor the #1 Ag Segment in Western Oklahoma
Today In Ag with Jimmy Clark
CALL TODAY TO RESERVE THIS SPOT
580-225-9696
96.5FM KECO Today in Ag Mon - Fri: 12PM - 1 PM 100.1 KWFX

Deweese Custom Hay
Wheat, Grass, Feed... We cut & bale it all
We Offer Swathing & Baling on Both Rates & Shares
Servicing Woodward & Surrounding Counties
Call Us For All Your Custom Hay Needs
Seth Deweese: (580) 334-8989
Tell Dixon: (580) 829-1954
Follow Us on Facebook!

2025 SEED WHEAT
Certified & Registered Seed Wheat Available
WestBred WB 4445 CLP - CLEARFIELD PLUS
OGI DOUBLE STOP CL+ · HIGH COTTON
SHOWDOWN · BUTLERS GOLD · OK CORRAL
COMPETATIVE PRICING
ALL VARIETIES ARE WELL-SUITED & HIGHLY ADAPTED TO THIS AREA
CALL TO BOOK YOUR BUSHELS
BRODIE BUSH | OWNER
ALVA, OK • OK LICENSE #08011754
580-430-5801 • bushfarms@icloud.com
BUSH SEED CO.

Townsley Ag Repair
"I'll fix your farm equipment at your place."



Lee Townsley has nearly 20 years' experience as a technician, repairing virtually all ag equipment with a specialty in CASE equipment.
He'll bring his mobile ag repair to you.
Find me on Facebook
580-890-0067

OKLAHOMA FARM BUREAU INSURANCE
CALL ANYTIME!
580-782-3827
Micky Lively, Greer County



FOR INSURANCE CALL MICKY

HARPER SANITATION SERVICE INC
1020 East Hanks Trail, Woodward OK 73801
(580)256-5835

GOBER Post Frame Buildings
Shops, Garages, Houses, Agriculture, Commercial
1-405-595-0770
30'x40'x10' - $22,500
30'x40'x12' - $24,900
30'x50'x10' - $27,100
30'x50'x12' - $29,400
60'x100'x16' - $132,000
With 4" Concrete, Fully Insulated, 1 Commercial Overhead, 1 Entry Door, #1 29 Ga. 40 yr. Painted Metal, Built on Your Level Site, Additional Sizes Available Mileage or Higher Concrete Prices May Apply
Protect Your Home And Property!!!
Make Sure Your Contractor is Following The Law.
Ask For General Liability and Workers Comp. Insurance
www.goberconstruction.com

CENTRAL CROP CARE LLC.
WESTERN OKLAHOMAS #1 CUSTOM APPLICATOR FOR YOUR #1 CUSTOM NEEDS
580-530-1032
LICENSE# 10177

First National Bank & Trust of Elk City
"There is a Difference!"

Today in Ag

INSULATED STEEL BUILDINGS



Certified 90 MPH Wind Tested

- DOUBLE WALLED STEEL
- 1 3/4" POLYSTRENE INSULATION
- 3/4" B-B TREATED PLYWOOD
- SEVERAL OPTIONS AVAILABLE

We make insulated steel portable buildings for various uses such as office buildings, storage buildings, dog houses, play houses, cabins, shops and tiny homes.

PETZOLD PORTABLE BUILDINGS, LLC
580-563-2818 • email: talyanpetzold@att.net
Manufactured and on display 1 mile North of Blair, OK on Hwy 283.
www.facebook.com/petzoldportables

Hunting

EUROPEAN MOUNTS: $150, call or text 580-330-2464 8/49

Deer and hog hunts available, Northwest Roger Mills County. Call 580-497-6030. 4/48

DEER HUNTERS! Whole 3. 1 Ton, $260/pallet or $9.25/bag. 806-383-2181. Amarillo 8048 River Road 4/49

Treeline deer feeder from Tractor Supply Co. 500lb capacity, $250.00 4 hole dog box with top storage, $400 Call Charles at 404-317-6173. 4/49

Want To Buy

I BUY OLD SIGNS
Oklahoma collector paying cash. 1 sign or full collection. Also buying gas pumps. Call or text 405-808-8948.

LONESTAR Gin
Locations in Burns Flat OK & Pampa TX
580-337-6343-Burns Flat; 806-665-0677-Pampa
www.lonestargin.com
CAREY McKINNEY - General Manager



WWW.EVERETTSWELDING.COM
EVERETT'S WELDING & REPAIR, INC.
580-995-4942
US Hwy 34 & 60 • Vici, OK

Great Plains Bank
Greater. Together.

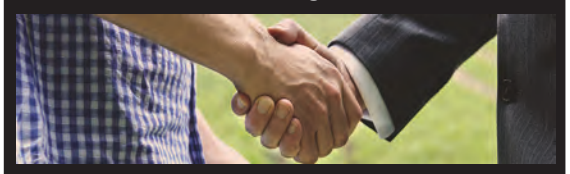

(888) 449-2265 www.gpbankok.com

BLAIR TIRE & FEED
When you're down, We'll be out!
US 283 & St. HWY 19
BLAIR, OK
(580) 563 - 2692
Blair Tire & Feed is a certified Firestone Agricultural Tire dealer
We change oil & brakes + sell all brands of tires
We also sell Hi-Pro feed
Firestone FARM TIRES
HI-PRO FEEDS

Broken bolts aren't a problem with this.



CAMROCK Oil & Supply
camrocksupply.com
2111 S. Main, Elk City

BARNES FEED SERVICE
726-2120
HOBART, OKLA.



Home of the Black Trip Hopper Feeders



2 ton HEAVYBILT Feed Buggy

Self Catch & Manual Head Gates





PEARSON LIVESTOCK EQUIPMENT
Livestock Equipment

Overhead Bins

Come see us today!

Call for Special Pricing! 580-726-2120
Hobart, OK
George Barnes
580-331-8022
Elk City, OK
Greg Mouse
580-243-9558

County Line Supply
11/2 N. of Vici on HWY 34
Vici, Ok 73859
580-995-3000 | countylinesupply.net

Knutson IRRIGATION
Anything in Irrigation
Knutson Irrigation Design, LLC
15250 W. Sunshine Road | Yukon, OK 73099
Toll Free: 800-373-9325 | Phone: 405-354-6925
Fax: 405-354-5529 | Cell: 405-830-5296



Hobart Farm & Garden HFG Hobart, Oklahoma
580-726-3351
1030 S. Monroe, Hobart, OK
www.hobartfarmandgarden.com
Hours: M-F 8AM-5:30PM • SAT 8AM-NOON

First National Bank & Trust of Elk City
"There is a Difference!"

Today in Ag

INSULATED STEEL BUILDINGS



Certified 90 MPH Wind Tested

- DOUBLE WALLED STEEL
- 1 3/4" POLYSTRENE INSULATION
- 3/4" B-B TREATED PLYWOOD
- SEVERAL OPTIONS AVAILABLE

We make insulated steel portable buildings for various uses such as office buildings, storage buildings, dog houses, play houses, cabins, shops and tiny homes.

PETZOLD PORTABLE BUILDINGS, LLC
580-563-2818 • email: talyanpetzold@att.net
Manufactured and on display 1 mile North of Blair, OK on Hwy 283.
www.facebook.com/petzoldportables

Hunting

EUROPEAN MOUNTS: $150, call or text 580-330-2464 8/49

Deer and hog hunts available, Northwest Roger Mills County. Call 580-497-6030. 4/48

DEER HUNTERS! Whole 3. 1 Ton, $260/pallet or $9.25/bag. 806-383-2181. Amarillo 8048 River Road 4/49

Treeline deer feeder from Tractor Supply Co. 500lb capacity, $250.00 4 hole dog box with top storage, $400 Call Charles at 404-317-6173. 4/49

Want To Buy

I BUY OLD SIGNS
Oklahoma collector paying cash. 1 sign or full collection. Also buying gas pumps. Call or text 405-808-8948.

LONESTAR Gin
Locations in Burns Flat OK & Pampa TX
580-337-6343-Burns Flat; 806-665-0677-Pampa
www.lonestargin.com
CAREY McKINNEY - General Manager



WWW.EVERETTSWELDING.COM
EVERETT'S WELDING & REPAIR, INC.
580-995-4942
US Hwy 34 & 60 • Vici, OK

Great Plains Bank
Greater. Together.
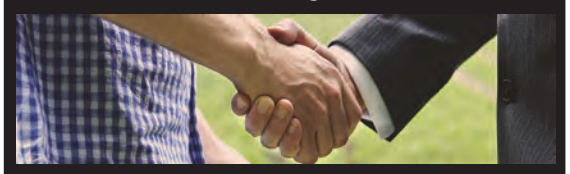
(888) 449-2265 www.gpbankok.com

BLAIR TIRE & FEED
When you're down, We'll be out!
US 283 & St. HWY 19
BLAIR, OK
(580) 563 - 2692
Blair Tire & Feed is a certified Firestone Agricultural Tire dealer
We change oil & brakes + sell all brands of tires
We also sell Hi-Pro feed
Firestone FARM TIRES
HI-PRO FEEDS

Broken bolts aren't a problem with this.

CAMROCK Oil & Supply
camrocksupply.com
2111 S. Main, Elk City

BARNES FEED SERVICE
726-2120
HOBART, OKLA.

Home of the Black Trip Hopper Feeders

2 ton HEAVYBILT Feed Buggy
Self Catch & Manual Head Gates


PEARSON LIVESTOCK EQUIPMENT
Livestock Equipment
Overhead Bins
Come see us today!
Call for Special Pricing! 580-726-2120
Hobart, OK
George Barnes
580-331-8022
Elk City, OK
Greg Mouse
580-243-9558

County Line Supply
11/2 N. of Vici on HWY 34
Vici, Ok 73859
580-995-3000 | countylinesupply.net

Knutson IRRIGATION
Anything in Irrigation
Knutson Irrigation Design, LLC
15250 W. Sunshine Road | Yukon, OK 73099
Toll Free: 800-373-9325 | Phone: 405-354-6925
Fax: 405-354-5529 | Cell: 405-830-5296



Hobart Farm & Garden HFG Hobart, Oklahoma
580-726-3351
1030 S. Monroe, Hobart, OK
www.hobartfarmandgarden.com
Hours: M-F 8AM-5:30PM • SAT 8AM-NOON

OUTDOOR POWER EQUIPMENT SHOP
ESCOBA LIVESTOCK SCRUBBER OILER
FLIES FEAR US!
FLY DEVIL CATTLE FOGGERS
POSEIDON EQUIPMENT WASHING
FOAM ON • PRESSURE WASH OFF • NO BRUSHING REQUIRED
RANCH WORK EQUIPMENT
580-890-1451
420 S. 3RD • CLINTON
(ACROSS FROM BAR S)

Robert ELLIOTT Roofing LLC
LIC#80002219
FREE INSPECTIONS & ESTIMATES
580.515.3208
CLINTON, OK 73601
METAL • FLAT • WOOD COMPOSITION SHINGLES
BETTER SERVICE • BETTER QUALITY • BEST VALUE

STEEL CONSTRUCTION • CONCRETE • STORM DAMAGE
SFJ FITZJARRELL CONSTRUCTION



Stan Fitzjarrell Josh Fitzjarrell
580-445-0724
email: sjfitz@yahoo.com
facebook.com/sjfitzjarrell
METAL CONSTRUCTION
CATTLE SHADES • SHOPS • BARNS • CARPORTS

POP & SONS INSULATION
WEATHERFORD, OKLAHOMA
• NEW OR EXISTING •
• RESIDENTIAL OR COMMERCIAL •
• FREE ESTIMATES • FULLY INSURED •
• Batts • Netting Spray in Walls
• Blow in Attic • Fireplaces
Polyeurofoam for Metal Buildings
Serving Oklahoma for over 40 Years
1-866-327-0958
580-774-5230 • 580-254-8393

Automobiles

Paying cash for junk cars and trucks, Lawton, Duncan, Elgin, Frederick Hobart and Altus, $200 and up for any complete cars, free towing, call Tim at, 580-583-3235. 8/50



2017 Ford F350 Lariat, 187,000 miles, has been deleted, has new tires. Asking $35,000 Call 580-301-1708. 4/47



2016 CHEVY 1500 LS WORKTRUCK, 43,000 MILES, 2WD, CREW-CAB 4-DOOR, V-8, EXCELLENT CONDITION, $19,950; 405-627-8853.

12ft aluminum Lund boat, Honda 10hp motor, king trailer, good shape, $3,000 obo, 505-977-2222.

2002 Chevy Astro van. Good tires, idles rough, runs ok, $1,450, 405-623-5787, Watonga. 4/49

2016 F250 4x4, spike bale bed, runs on both propane and gas, 580-334-8168. 4/49

91 F-450 Dually, 2WD, regular cab and chassis, 460 5-speed, XLT, Extra clean. $8,500. 405-249-6103 4/50

2004 Ford Ranger pickup, extended cab,160k miles, well kept, good tires, good mechanical condition, cross bed toolbox. It does have some cosmetic damage to front bumper. Really good work truck. $5250.00, 580-623-3093.



WE BUY JUNK CARS
Cleaning up Amarillo 1 car at a time
Gary at (806)-678-7341 or 678-4721

WE BUY JUNK CARS! Cleaning up Amarillo 1 car at a time. Gary 806-678-7341



For sale: 1953 GMC pickup. 355 GM engine. Forged pistons, rods, crank. Roller cam, 671 blower, matched 650 Holley blower carbs. MSD spark and timing retard box. Turbo 400 with red Koleens, hardened sprag, and 3000 stall. Oak bed, one-piece front windshield, leather interior. Ford 9-inch with 4-link and spool. 25 k. Call 580-799-5471 or 580-682-0888. 1/47

Hunting

EUROPEAN MOUNTS: $150, call or text 580-330-2464 8/49

Deer and hog hunts available, Northwest Roger Mills County. Call 580-497-6030. 4/48

DEER HUNTERS! Whole 3. 1 Ton, $260/pallet or $9.25/bag. 806-383-2181. Amarillo 8048 River Road 4/49

Treeline deer feeder from Tractor Supply Co. 500lb capacity, $250.00 4 hole dog box with top storage, $400 Call Charles at 404-317-6173. 4/49

Color Ads Every Week
$25 each
580-225-SELL (7355)
or thepennynews.com

SOUTHWEST OVERHEAD GARAGE DOOR
1000 South Merritt Rd., Elk City, OK
580-225-0442
www.swdoorelkcity.com



Providing Sales, Service & Installation of Residential & Commercial Overhead Doors and Operators.
We also install Solar & Electric Gate Operators.
We're Expanding to Serve You Better!
Woodward, OK Location
6236 State Hwy 15
C.H.I. OVERHEAD DOORS

CARE
Drs. Mori & Teri White, DDS
Sedation Dentistry Calms Fears...
Take a *pill* and *snooze* through your dental appointment.

For many Americans, going to the dentist is a frightful event. If you are one of the 145 million people who avoid the dentist due to fear, we have the solution... Sedation Dentistry.

You can now experience your dental appointment through a totally relaxed and comfortable environment. With the help of Sedation Dentistry, you will wake up to find that your dental appointment is over and the restorations have been completed painlessly.

For those with a busy schedule, we can accomplish more dentistry in one appointment which means fewer visits to the dentist.

Sedation Dentistry is available for everything from simple restoration to the most complex procedures. We are very sensitive to our patients needs, especially those with high fear and apprehension. Now we can put an end to anxiety with this safe and wonderful technique of sedation.

We are proud to be able to offer Sedation Dentistry and offer hope to those who have been avoiding the dentist due to fear. If you would like to know more, call our team with your questions.

WHITE DENTAL CARE
sedation

Drs. Mori & Teri White practice cosmetic, implant and family dentistry at 2802 8th Street, Woodward, OK 73801

Telephone 580-256-4301
See our website at www.woodwarddentist.com

806 BIZ & SERVICES TRUSTED LOCAL BUSINESSES AND SERVICES SERVING THE TEXAS PANHANDLE

AMARILLO + CANYON & TX PANHANDLE

806 BIZ & SERVICES

DJ'S TIRES AND EQUIPMENT EST. 2016
BUILT FOR THE FIELD
READY TO RANCH
WE CARRY
TIRES • CAKE FEEDERS • TRAILERS
FLATBEDS & VEHICLE ACCESSORIES
We Appreciate Your Business!
308 S. MAIN STREET 806.662.1873
MCLEAN, TX 79057 806.395.0168

Stop Renting! SOLITAIRE HOMES Start Buying!
Built to Last!
Best Prices • Hassle Free Buying Experience on High End Double-Wide & Single-Wide Manufactured Homes
We Offer Immediate Delivery
5303 E. Amarillo Blvd • 806.383.2203

Derrells
Garage & Equipment Sales
Est 1994
We Specialize in Manure Spreading, RV Repairs & Auto Repairs
806-383-7979 8351 Amarillo Blvd. Amarillo, TX 79107

ATTENTION DEER HUNTERS
WHOLE CORN
1 TON, (40) 50LB. BAGS
$260 PER PALLET
OR $9.25/BAG
HI-PRO FEEDS
RANCHERS SUPPLY
SUPPLIES AVAILABLE AT ALL LOCATIONS
(806) 383-2181 8048 RIVER RD | AMARILLO, TX

Custom RV, Inc.
PARTS • REPAIRS • COLLISION
HAIL DAMAGE • HITCHES
806.335.2336
I-40 at Airport Rd. • Amarillo, TX
(exit 76 • on Access Road I-40 E • East of Buc-ee's)

806 Biz & Services Farm Equipment

Tractor Parts

WELLINGTON TRACTOR PARTS

All tractor and combine parts. Complete motors. Radiators. Heads. Blocks. Wheels. Wellington Tractor Parts. 806-447-5346

Pipe & Supplies

CHIEF PLASTIC PIPE & SUPPLY

Chief Plastic Pipe & Supply in Pampa, Texas, has been a trusted source for quality pipe and supply products since 1988. They specialize in poly pipe, biofusion panels, polyethylene septic tanks in all sizes, reliance pressure tanks, and both PVC and steel pipe. Serving both commercial and residential needs, they offer dependable products for plumbing, agriculture, and construction projects. Located at 1237 S. Barnes, their team is ready to help Monday through Friday from 7:30 AM to 6 PM and Saturdays from 8 AM to 5 PM. Call 806-665-6716 for more information or stop by to get what you need done right.

Automobiles



WE BUY JUNK CARS! Cleaning up Amarillo 1 car at a time. Gary 806-678-7341

Hunting

DEER HUNTERS! Whole 3. 1 Ton, $260/pallet or $9.25/bag. 806-383-2181. Amarillo 8048 River Road

Farm Equip.

DJ'S TIRES & EQUIPMENT

DJ's Tires and Equipment in McLean, Texas is built for the field and ready to ranch, offering dependable products for ranchers, farmers, and hard-working vehicles across the region. They carry a wide range of tires, cake feeders, trailers, flatbeds, and vehicle accessories designed to handle tough ranch and agricultural work. Located at 308 S. Main Street in McLean, DJ's Tires and Equipment appreciates your business and is ready to help keep your equipment running strong. Call 806-662-1873 or 806-395-0168 for more information.

806 Biz & Services Want To Buy

Silver & Gold

AMARILLO COIN EXCHANGE

GOLD. SILVER. Platinum. Jewelry! We buy, trade and sell them all! Delivery Available. Tyler 806-443-0404

CUSTOM RV, INC



2013 HARLEY DAVIDSON Trike with CSC Trike Conversion. 103 CI. 6 Speed. $10,000. (806) 335-2336.

Semi-Trucks &Trailers

Derrell's Garage & Equipment Sales has proudly served the Amarillo area since 1994. Located at 8357 Amarillo Boulevard in Amarillo, Texas, they specialize in manure spreading, as well as professional RV and auto repairs. With decades of experience and a reputation for dependable service, Derrell's Garage & Equipment Sales is committed to helping customers keep their equipment, vehicles, and RVs operating at their best. Call 806-383-7979 for service information and assistance.

Help Wanted

Hiring! CSR. . Full-time. Bring resume. Apply in person. Ranchers Supply. 8048 River Road. Amarillo

Wellington Tractor Parts in Wellington, Texas, is hiring Parts Pullers and Iron Cutters for 40-hour work weeks. Interested applicants can visit Steve or Lucy Owens at 3769 US Highway 83, Wellington, TX 79095. For more information about employment opportunities, call 806-447-5346 or 806-277-0573, or email wtptexas@arn.net.

806 Biz & Services Mobile Homes

SOLITARE HOMES OF AMARILLO

Looking for an affordable path to homeownership? Solitaire Homes offers high-quality single-wide and double-wide manufactured homes built to last. With competitive pricing, a hassle-free buying experience, and immediate delivery available, Solitaire Homes makes it easier than ever to stop renting and start buying. Visit their location on East Amarillo Boulevard and explore durable, comfortable housing options designed to fit a variety of lifestyles and budgets.

WE BUY/SELL/TRADE
GOLD | SILVER | PLATINUM
JEWELRY | ART
AMARILLO COIN EXCHANGE
Delivery available in the Texas Panhandle
ROUTE 66 2716 W. 6TH ST. • AMARILLO, TX 79106
CALL TYLER | 806.443.0404


WE BUY JUNK CARS
Cleaning up Amarillo 1 car at a time
Gary at (806)-678-7341 or 678-4721

WELLINGTON TRACTOR PARTS INC.
3769 HWY 83 SOUTH
WELLINGTON, TEXAS 79095
TOLL FREE 800-992-5346
For all your Tractor-Combine parts needs -
Complete Motors • Cylinder Heads • Blocks • Crankshafts
New & Used Radiators • Transmissions and Rear End Gears
Shafts • All Small Parts • Sheet Metal • Tires • Wheels
"We Appreciate Your Business"
www.wellingtontractorparts.com • E-MAIL: wtptexas@arn.net

HELP WANTED
Wellington Tractor Parts
Parts Pullers / Iron Cutters
40-Hour Work Weeks
See Steve or Lucy Owens
3769 US Highway 83
Wellington, TX 79095
Phone: 806-447-5346 / Cell: 806-277-0573
Email: wtptexas@arn.net



We Specialize In
POLY PIPE • BIOFUSION PANELS • POLYETHELYNE SEPTIC TANKS (ALL SIZES) • RELIANCE PRESSURE TANKS • PVC & STEEL PIPE
Business Hours: Mon. - Fri. | 7:30A - 6P • Sat. | 8A - 5P
806.665.6716 • 1237 S. BARNES | PAMPA, TX 79065

YOUR COMPETITION HOPES YOU SKIP THIS
Advertise your 806 BIZ & SERVICES and get the results you have been looking for.
MORE EYES. MORE CALLS. MORE CA$H IN YOUR POCKET.
TEXT 806-824-9100 TODAY!


I FOUND IT IN THE PENNY NEWS



NEWS
Stay "In the Know"
@ www.KECOFM.com
LOCAL NEWS & SPORTS REPORTS

TRY NOW!
ZERO TURN = ZERO HASSLE
SCAG ZERO TURN MOWER DISTRUBUTOR

5A REPAIR
Full Line Automotive & Equipment Repairs
w/ factory trained technicians on staff
• Oil Changes & Inspections • Tire Repairs • Engine Replacement
• Transmission Replacement • Wheel Alignment • Heaters & Air Conditioners
We use NAPA Auto Care Center parts backed by a minimum 2 year warranty
CALL 580-303-4744 • 915 N. Van Buren • Elk City OK

Auto Parts

Rebuilt Ford, Dodge, Jeep rear wheel drive automatic transmission $900 and up with warranty, 405-872-8387. 4/48

Rebuilt GM turbo 350 transmission and warranty, $900 with same exchange, 405-872-8387.

Rebuilt GM turbo 400 transmission and warranty, $900 with same exchange, 405-872-8387.

Rebuilt Chevy 4L60E, $900 and up, with warranty 405-872-8387. 4/48

Rebuilt GM 700 R4 transmission and warranty, $900 with same exchange, 405-872-8387 4/48

For Rent/For Lease

1-bed rooms $699/month. 2-bed rooms $799/month. Fully Furnished/Pet-Friendly. Days Inn, 1200 S. 10th, Clinton, OK. 580-323-5550 10/50

Motorcycles



2013 HARLEY DAVIDSON Trike with CSC Trike Conversion. 103 CI. 6 Speed. $10,000. (806) 335-2336. 4/47

Antiques

I'm back repairing and restoring all types of wood furniture! Modern to antique, 40 years of experience, always quick turnaround, free estimates, C.D. Schmidt, 405-833-2367. 4/49

Lawn&Garden

Troybuilt riding lawn mower. $650. 580-623-3429. 2/48

Insurance

High Mobile/Manufactured Home Insurance Rates? We have four insurance companies to quote from. Call: 405-878-1400. 4/47

MVP Insurance Solutions - Medicare and Marketplace Insurance Consultations! Medicare's Annual Enrollment Period is Oct 15-Dec 7th. ACA Marketplace Insurance Open Enrollment Period is Nov 1-Jan 15. I am a licensed and certified agent, that can assist you with enrolling in Medicare and Marketplace Insurance. I split time between Taloga, OK and Gainesville, TX. Call or Text me, Mackenzie Fallis, at 515-314-2430 for your free consultation! 4/48

Ryan Finnell
LIVESTOCK WATERING SOLUTIONS
Sales & Installation
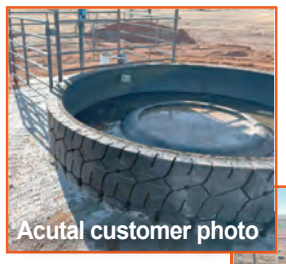
Acutal customer photo
ENGINEERED STRONG.
NO FLEX.
NO FAILURE.
8ft. & 12ft. Tanks Available
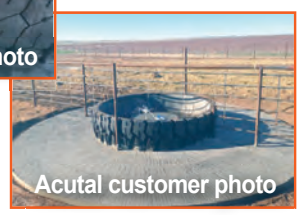
Acutal customer photo
Our services include a durable concrete apron and stainless steel plumbing installed through the center
Call now to get on our install list!
580-374-1975
Proudly Serving Oklahoma & Texas

USED TRAILER BLOWOUT!
2-D Trailer Sales & Service
Full Line of Trailers & Truck Accessories

$9,795
2026 Load Trail Tilt Trailer
$16,950
W&W Portable Corral
$5,750
Hidden Valley 25' Round Bale Trailer
$3,925
2026 GR Car Hauler
NEW & USED
Diamond W and W&W Portable Corrals
New & Used In Stock
Butler Spike & Arm Beds • Branco Beds • Cargo Craft
B&W Trailer Hitches • GR Trailers • Diamond W Corrals • W&W Corrals
TRAILER PARTS, SERVICE & REPAIR
535 S 4th ST, CLINTON • 580-323-3999 • www.2dtrailers.com

NOW HIRING

In the Soil Farming Industry

• CDL DRIVERS

COMPETITIVE WAGES & BENEFITS

Ag&Oil SOIL FARMING

Call or apply online at agandoil.com

Ag & Oil Field LLC

405-320-2300

Central and Western Oklahoma

KIRK FEEDS

WE HAVE ALL YOUR FARM ANIMAL FEEDS!

Fencing Supplies
Water Tanks
Farm Supplies & Seed

Bulk Feed Deliveries
to Your Bin
& so MUCH MORE!

HI-PRO FEEDS

6-Bar continuous panels
6-Bar Weld on gates
Stock Trailers
Hay Trailers
Hay Wagons

3C Feeders Available

We have two locations to serve you:

117 W 2nd St., Erick, OK 580-526-3070

106 S 6th St., Sayre, OK 580-729-7000

MON-FRI 7:30AM-5:00PM; SAT 7:30AM-NOON; SUN CLOSED

Help Wanted

Hiring! CSR. . Full-time. Bring resume. Apply in person. Ranchers Supply. 8048 River Road. Amarillo 4/47

Wellington Tractor Parts is hiring. Parts pullers, Iron cutters. 40 hours/week. Steve or Lucy 806-447-5346. 4/49

Firewood

Keith's Seasoned Firewood and BBQ wood, Tree Trimming, and Fireworks. Delivery Available. 580-660-0402. 4/48

Sports

Go-kart for sale; great Christmas gift for kids. 580-774-8445 4/50

Penny News Advertising Deadline

Classifieds
Monday 5 p.m.
Displays
Friday 5 p.m.

Don't wait!!!

Call

580-225-7355

view ads online at thepennynews.com

Heavy Equipment

CAT 120M Motor grader YR2012AC W/ Ripper, 10,900 Hrs, $72,500 Call (979) 567-3425. 4/47

JD310Sl, Loader, Backhoe, 2018 W/ Cab, ExtendaHoe, wet kit, front coupler, 4100 hrs, ride control, $49500. Call (979) 567-3425 or email bmarsh@verizon.net 4/47

CAT 962H Wheel Loader 2006 AC, 17K Hrs, Clean, $55,000 Call (979) 567-3425 or email bmarsh@verizon.net 4/47

Auto Parts

Rebuilt Ford, Dodge, Jeep rear wheel drive automatic transmission $900 and up with warranty, 405-872-8387. 4/48

Rebuilt GM turbo 350 transmission and warranty, $900 with same exchange, 405-872-8387. 4/48

Rebuilt GM turbo 400 transmission and warranty, $900 with same exchange, 405-872-8387. 4/48

Rebuilt Chevy 4L60E, $900 and up, with warranty 405-872-8387. 4/48

Rebuilt GM 700 R4 transmission and warranty, $900 with same exchange, 405-872-8387 4/48

Electronics

IPHONE REPAIR
(405)638-1427

Phone and Console Repair General iPhone, PlayStation, and Xbox parts in stock...Android parts are available but not in stock. Do have Consoles for Sale. Contact Shawn at 405-638-1427. Located in Elk City.

Food

GOOBER HOUSE Fresh Peanuts, many roasted varieties, raw, and in-shell. Peanut Brittle CARNEGIE 580-515-5821 WWW.GOOBERHOUSE.COM 10/50

Color Ads Every Week

$25 each

580-225-SELL (7355)

or thepennynews.com

Cats/Dogs/Pets

Julie's Pawsitive Paws, dog walking & pet sitting in Elk City. Drop-in visits (30 minutes) for feeding/potty breaks, $15. Pet walking, $15 for 30-minute walks. Additional fees for multiple pets. Call 580-339-6622. Find on Facebook @ Pawsitive Paws Pet Sitting. 8/47

Schnauzers, absolutely gorgeous healthy and happy babies, have had all shots, registered and are microchipped. Crate and potty pad trained, m & f available, Fb- rhinestone Schnauzers. 4/47

Oil/Minerals

BUYING Minerals and Leases FLESHMAN AGENCY, INC. PHONE: 405-535-7957, EMAIL: bobfleshman.bf@gmail.com 12/1

We Buy Mineral Rights
405-919-8576
WTEminerals@gmail.com
Whitetail ENERGY

HARBOR ENERGY
Looking to sell your mineral rights?
Fast, fair offers from a trusted buyer
Call or Text
405-217-2715
harborenergyllc.com

TexOk Land Co.
Mineral Broker
Oil & Gas Leases
580-225-1818

NEW ROOFING

Keep It Simple. Make It New.

ROOFING • SIDING • GUTTERING

FREE ESTIMATES!
FULLY INSURED
HABLAMOS ESPANOL

BBB A+ rating

LIC#80000621

580-309-4323

newroofingok.com

WWJ ROLLOFFS, LLC

Rolloff Dumpster Rentals

WE HAVE 14' & 20' DUMPSTERS FOR RENT IN WEATHERFORD

FREE DELIVERY & SET-UP
ALL YOU NEED TO DO IS FILL IT UP!

JARED DEATON - OWNER
Call For More Info
(580)302-0485
info@wwjrolloffs.com
wwjrolloffs.com

Doing the work for you so you have time for what's important... FAMILY



Lewis Cattle Oiler Back Rubber Benefits:

• Save condition of fence • Increase overall bottom line • Reduce stress
• Improve overall herd health • Reduce disease • Improve daily rate of gain

LEWIS USA Cattle Oiler Co. EST. 1968

580-303-8770
888-256-5544

Owner: Mike Nesmith

ARROWQUIP CATTLE EQUIPMENT



PORTABLE & STATIONARY,

HYDRAULIC AND MANUAL CHUTES

EVERETT'S WELDING & REPAIR, INC.

580-995-4942

US Hwy 34 & 60 • Vici, OK

WWW.EVERETTSWELDING.COM

96.5FM
KECO
ON YOUTUBE
@KECO965FM

JD Tractor Repair
NEW LOCATION
1315 Airport Ind. Rd • Elk City •73644
Specializing in John Deere Tractors
Full Service Repair
On Site Service Calls
Tractor Repair
David Tucker, 580-799-2726

Commercially Endorsed Lic#80004696
TRINITY
CONSTRUCTION, LLC.
ROOFING
Metal • Flat • Composition Shingles
For ALL types of roofing call your roofing professional
FREE ESTIMATES 580-339-3111
BBB ACCREDITED BUSINESS
Fully Insured & Locally Owned
trinityconstructionandroofing.com

Farm Equip.

Wanted: Tractors dead or running, 2WD or 4WD, any kind, any size up to 2026 models. JD square balers, 348-347-346-336-224-214 any condition, 405-641-7728 24/2

JD8300 4x4 225HP, 13379 Hrs, Duals satelitle system, quick hitch, grow crop tractor. $39,500 Call (979) 567-3425 or email bmarsh@verizon.net 4/47

Case IH 7140 MFWD shows 5,000 hours $40,000 580-679-4727 4/47

JD 4450 MFWD With loader 90% rubber 14,600 hours $50,000 580-679-4727 4/47

08 JD 7460 8 row 40 2500 eng hours 2900 fan hours $40,000 580-679-4727 4/47

JD 8300 grain drill Press wheels $5,000 580-679-4727 4/47

2 KBH builders 2 SS boll buggies $7,000 each. 580-679-4727 4/47

50' McFarlane HDL 1100 Harrow Couple years old, used very little. $34,000 Call or text 580-661-1051. 2/48

Portable cattle guards. Spring loaded, no pit needed. 12' $2750 / 16' $3750 / 20' $4750 or take all for $10,000. Call or text 580-661-1051. 2/48

Woods 355 Loader attachment Heavy build for larger tractor, comes with mounting brackets, bale spike, and bucket. $4800 Call or text 580-661-1051. 2/48



Hesston 4x4x8 big baler, 20,000 bales, comes with monitor and driveline. Baler has accumulator. Auto lube, knotter blower, also full of twine. Fitted tarp, and baler is always in the shed. $17k. Located in Sentinel. Call 580-799-5471 1/47

Services

I MOVE GRAIN BINS WHOLE. Covering over 20 states, 580-216-6824. 24/52

I install all types of flooring—carpet, tile, LVP, wood, backsplash, showers, etc. Buy your flooring anywhere & I'll install it. Serving all of Custer & surrounding counties. 20 years of experience. Clint's Carpet & Tile Service 580-799-7990. 8/48

BRIDGE BUILDER
MARRIAGE MINISTRY
Now Open In
WEATHERFORD

Western Oklahoma, your marriage is worth fighting for. Bridge Builder Marriage Ministry is now open in Weatherford, offering biblical counseling, hope, healing, and practical help. 4/48

Stump Grinding Reasonable Rates. Call Kenny, 405-853-0246. 4/50

Wade Dump Trucking, sand, dirt and gravel delivery, 580-799-2652. 12/5

Business Opportunities

Heading for sale, operating tire and lube shop in western Oklahoma. Owner retiring, great oppurtunity for young person to step in, running business with great revenues. Call 580-603-2139. 8/48

CT
BROTHERS LLC
ON FARM DISC RE-BLADING
405-830-4874
405-830-2324

BOB BEAUCHAMP
Sand & Gravel, LLC



FILL SAND • FILL DIRT • ROCK
GENERAL HAUL-OFF
Serving all of Western Oklahoma!
580-323-1704 or 580-214-0076

For Your Best Lawn, Porch, or Patio, We're Your People!
Celebrating 10 Years of serving our customers.



M&D
ENTERPRISES
580.886.2345
Fairview • Canton • Weatherford • Woodward x2

JB FEED
SERVICE



Bulk Feed - Starter - Finisher
Bulk Whole Corn
580-682-9300
13981 North 2220 Road
Hobart, Oklahoma

"In Case You Missed It Last

By Paragon News Director Jared Atha



Elk City Mayor Provides Update on Infrastructure Projects

November 15, 2026 - Elk City, OK – Several infrastructure improvement projects across Elk City are progressing, with the city's ongoing water main replacement project expected to reach completion around Thanksgiving.

Mayor Micah Kilhoffer provided an update during a recent appearance on KECO 96.5FM's The Early Morning Show.

Kilhoffer said the water main project has experienced delays, requiring the city to extend the original deadline.

"They're supposed to be complete. They've kind of, we had to extend out, you know, they were supposed to be done already. And then there was some weather issues, maybe some equipment issues."

Kilhoffer said construction activity along Randall Street, north of Third Street, is connected to the water main replacement project. He explained that some areas have remained unfinished to avoid unnecessary additional expenses.

"To save on costs, we don't want to pour concrete and then have to bust concrete back out and then pour it again."

The mayor also discussed improvements at the park near the tag office, where construction is becoming more visible. Landscaping work was delayed earlier by drought conditions.

"Projects like those that you drive by multiple times a day just seem to take a little bit longer," Kilhoffer said.

Meanwhile, Kilhoffer said progress continues at the city's animal control facility, a project that began before he took office more than two years ago.

"I drive by it pretty regular now and I've been seeing activity out there every day. So I think, I think we're getting close on it as well."

Kilhoffer also indicated that waterline work at Ackley Park appears to have been completed.

SWOSU Accepting 2027 Distinguished Alumni Nominations

November 10, 2026 - Weatherford, OK – Nominations to the prestigious Distinguished Alumni Hall of Fame at Southwestern Oklahoma State University (SWOSU) are now being accepted for the 2027 induction.

Recognized as "SWOSU's highest honor," the Hall of Fame was established in 1976 by the university to recognize outstanding former students and to celebrate their achievements. There are 132 SWOSU graduates who have been inducted into the Hall of Fame.

Information on the Hall of Fame and a nomination form are available online at Distinguished Alumni – SWOSU Foundation or nominations may be submitted by mail to:

SWOSU
Burton House
Attn: Alumni Association, Distinguished Alumni Selection
100 Campus Drive Weatherford, OK 73096

In addition to completing the nomination form, nominators are encouraged to provide supporting items which further distinguish the nominee and assist in selection. Such items may include but are not limited to:

- Current biography
- Letters of support
- Newspaper and magazine articles
- Personal stories or other items of interest

Those SWOSU graduates who are selected for induction into the SWOSU Distinguished Alumni Hall of Fame for 2027 will be honored at the SWOSU Convocation activities in May 2027.

Submissions for the 2027 SWOSU Distinguished Alumni Hall of Fame selection and induction process must be received by 5:00 p.m. on **Friday, December 18, 2026**. Questions may be directed to Ms. Mady Taylor, SWOSU Assistant Director for Alumni & Friends, at madyson.taylor@swosu.edu, 580-774-7068.

The SWOSU Distinguished Alumni Hall of Fame is administered by the SWOSU Office of Institutional Advancement and is stewarded by the SWOSU Alumni Association. The Association is committed to keeping SWOSU's alumni and friends informed, involved, and invested in the university community and the future of the institution. Working closely with SWOSU, the Association offers communications, events, benefits and services for the university's current and future alumni and friends. The Association is a subsidiary of the SWOSU Foundation, Incorporated.

More local news online

Scan the QR with your phone. Or visit ThePennyNews.com and tap News.

Notices

Elk City South side group AA meeting every night, 7pm, at 105 Meadow Ridge Dr. in Elk City.

Alcoholic Anonymous Original group meeting Monday-Friday at noon, every night at 7 pm, 113 Meadow Ridge DR, Elk City.

Come join our support group, Finding Hope, for loved ones of addicts, 2nd and 4th Mondays each month, 6-7:30 pm at First Baptist Church, 1600 W. Country Club, Elk City, OK, enter the south door on the west side, call or text 405-623-0055 with any questions.

THE AMERICAN LEGION POST 146: 2nd Monday, 6:30PM, 906 N 4th St Sayre, OK 580-210-6989. 24/47

Oklahoma Parkinson's Alliance holds a monthly support group meeting on the second Thursday of each month, excluding December, at 5:00p.m. at the Pioneer Center, 1000 Gartrell Place, Weatherford, Oklahoma. Patients, caregivers, family, or friends are welcome. For questions contact Oklahoma Parkinson's Alliance at (405) 810-0695 or info@oklahomapa.org 52/34

Hunting

EUROPEAN MOUNTS: $150, call or text 580-330-2464 8/49

Deer and hog hunts available, Northwest Roger Mills County. Call 580-497-6030. 4/48

DEER HUNTERS! Whole 3. 1 Ton, $260/pallet or $9.25/bag. 806-383-2181. Amarillo 8048 River Road 4/49

Treeline deer feeder from Tractor Supply Co. 500lb capacity, $250.00 4 hole dog box with top storage, $400 Call Charles at 404-317-6173. 4/49

Miscellaneous

Mattress Warehouse, 4719 W 3rd Elk City, quality mattresses at low prices, as always I pay your tax, for more info call Robin-580-799-0885. 25/47

ADVERTISE YOUR BUSINESS HERE

Less than $20/week!

580-225-7355

Upcoming Paragon TV Basketball Schedule

Arapaho-Butler
11/20 vs. Sentinel
12/1 @ Binger-Oney

Canute
12/4 @ Merritt
12/8 @ Texhoma

Cheyenne-Reydon
11/20 @ Arnett
12/1 @ Fargo

Erick
11/20 vs. Granite
12/1 @ Sentinel

Hammon
11/20 @ Leedey
12/1 @ Mooreland

Leedey
11/20 vs Hammon
12/1 vs Merritt

Merritt
11/20 @ Hinton
12/1 @ Leedey

Sentinel
11/20 @ Arapaho-Butler
12/1 vs Erick

SCAN TO WATCH

paragontv.com

SOCIAL SECURITY
DISABILITY BENEFITS
REPRESENTATION
AT ALL LEVELS FOR CHILDREN & ADULTS
OWEN/PARVIN
& ASSOCIATES, INC
580-237-3705
NO RECOVERY • NO FEES
www.owenparvin.com

EL RENO
STEEL
3399 E. HWY 66 - El Reno, OK
405-262-7077
New Hours
Monday-Thursday 8:00-5:00
Friday 8:00-Noon
1 1/4" Pipe Gates (4' Tall 6-Rail)
2 3/8" Pipe Gates (4' Tall 5-Rail)
Angle Iron • Rebar • CEE Purlin • Channel • Beams • Sq. & Rec. Tubing • Expanded Metal • Pipe • Diamond Floor Plate • Plate • Sheets • Cable Clips • Cable Springs • Pipe Caps
METAL BUILDING PRODUCTS

Automobiles

Paying cash for junk cars and trucks, Lawton, Duncan, Elgin, Frederick Hobart and Altus, $200 and up for any complete cars, free towing, call Tim at, 580-583-3235. 8/50



2017 Ford F350 Lariat, 187,000 miles, has been deleted, has new tires. Asking $35,000 Call 580-301-1708. 4/47



2016 CHEVY 1500 LS WORKTRUCK, 43,000 MILES, 2WD, CREW-CAB 4-DOOR, V-8, EXCELLENT CONDITION, $19,950; 405-627-8853. 4/48

12ft aluminum Lund boat, Honda 10hp motor, king trailer, good shape, $3,000 obo, 505-977-2222. 4/49

2002 Chevy Astro van. Good tires, idles rough, runs ok, $1,450, 405-623-5787, Watonga. 4/49

2016 F250 4x4, spike bale bed, runs on both propane and gas, 580-334-8168. 4/49

2004 Ford Ranger pickup, extended cab,160k miles, well kept, good tires, good mechanical condition, cross bed toolbox. It does have some cosmetic damage to front bumper. Really good work truck. $5250.00, 580-623-3093. 1/47

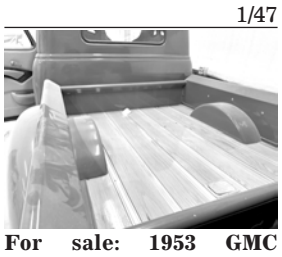

For sale: 1953 GMC pickup. 355 GM engine. Forged pistons, rods, crank. Roller cam, 671 blower, matched 650 Holley blower carbs. MSD spark and timing retard box. Turbo 400 with red Koleens, hardened sprag, and 3000 stall. Oak bed, one-piece front windshield, leather interior. Ford 9-inch with 4-link and spool. 25 k. Call 580-799-5471 or 580-682-0888. 1/47

91 F-450 Dually, 2WD, regular cab and chassis, 460 5-speed, XLT, Extra clean. $8,500. 405-249-6103 4/50



WE BUY JUNK CARS! Cleaning up Amarillo 1 car at a time. Gary 806-678-7341

Seed

Rye seed for sale from Maton seed, License #08000230, 580-515-9894. 24/50

Buffalo alfalfa seed, cleaned and bagged, $3 per pound, Lowry Smith, 580-445-8885, License #08013236. 24/15

Rye seed for sale, 15 cents/pound, cleaned. 580-821-4965 Lic# 08011631

ROUTE 66 ROOFING & CONSTRUCTION
BUILT RIGHT. BUILT HERE.
ROOF REPLACEMENT
ROOF REPAIR
INSURANCE CLAIMS
GUTTERS & MORE
RESIDENTIAL & COMMERCIAL
FROM THE METRO TO THE MOTHER ROAD
580-374-8200
LOCAL ★ LIC# 0703
www.Route66Roofing.com

paragonTV.com
DON'T MISS A GAME
Arapaho-Butler High School
Canute High School
Cheyenne-Reydon HS
Erick High School
WATCH ON ANY DEVICE
SCAN FOR SCHEDULES
ROKU
paragonTV.com
Hammon High School
Leedey High School
Merritt High School
Sentinel High School
Sign in to watch full network for $9.99 or watch your school for FREE at ParagonTV.com

FREEMAN BEEF GENETICS
RED LABEL
VOL. II
SATURDAY,
NOVEMBER 21, 2026 | 1 P.M.
AT THE RANCH | 13435 HWY 44, HOBART, OK
SELLING OUR BEST RED ANGUS | BLACK ANGUS | COMMERCIAL BULLS & FEMALES
12 Open Show Heifer Prospects | 23 Bred Heifers | 27 Bred Cows | 13 Bulls | 24 Commercial Females
FREEMAN BEEF GENETICS
Joe Max Freeman, DVM
joemf1985@gmail.com
Phone: (580) 352-1985 • Office: (580) 480-2913
13435 State Hwy. 44 • Hobart, Oklahoma 73651
SALE TEAM
Kiley McKinna, (402) 350-3447
Wiley Fanta, (320) 287-0751
Randy Ratliff, (615) 330-2735
Ryan Doran, Auctioneer
WATCH THE SALE & BID ONLINE
Online bidding provided in partnership with CCI.LIVE. Join us to watch the sale or bid online.
YOU ARE WELCOME TO COME VIEW THE CATTLE SALE DAY OR ANYTIME BEFORE!
Lot 1 FREE LADY WIDELOAD 2625
RAA: 5290236 • 02-16-26
S: DUFF HD 2046
D: FREE Wideload Law 23093
Lot 14 FREE SURPRISE POWER 2535
RAA: 5290255 • 03-04-25
S: DUFF Fear Not 20123 22543
D: FREE Surprise Power 133-22
Lot 36 FREE LARKABA 62-H
RAA: 4522269 • 08-20-20
S: Bieber Cl Energize F121
D: Bieber Larkaba 312C
Lot 63 ETERNAL LAW 9277
AAA: 21506923 • 01-25-24
S: Blair's External Law
D: C-4 Lassie 9277
Lot 64 FREE 55M
RAA: 5289888 • 02-24-24
S: Red U2Q Boss Hog 2161K
D: DUFF Dixie Erica 16112 1931
PROVEN GENETICS | REAL OPPORTUNITIES
SATURDAY,
NOVEMBER 21, 2026
1 P.M. | AT THE RANCH | HOBART, OK
LIVE SALES EVENT | HOSTED BY CCI LIVE
QUALITY CATTLE. A STRONGER TOMORROW.

AUCTION CALENDAR

Earth Area Farmers
Monday, December 7, 2026 10:00 AM
Earth, TX

Rex Swann- Retirement Auction
Wednesday, December 9, 2026 10:00 AM
Plains, TX

Olton Area Farmers
Wednesday, December 16, 2026 10:00 AM
Olton, TX

Get the Best Value for Your Farm Assets
With Over 35 Years of Experience, We Conduct Expert Auctions for Farm Equipment and Land
Five Star Auctioneers
P.O.Box 1030 Plainview, Texas 79073-1030
Jim Sumners (806) 292-2149 Jimmy Reeves (806) 774-2684
Donna Todd (806) 292-1990 *License #10006*

Log on for a complete list! @ 5StarAuctioneers.com

ONLINE ONLY
EQUIPMENT AUCTION
WATONGA, OK
BIDDING ENDS DECEMBER 2, 2026

TRAILERS: 4 new utility trailers 16-22 ft. • cattle trailers • grain trailers • rock trailers • hot oil trailers.

TRUCKS: 1996 KW • 1997 FL • 1995 Intl • 1986 Mack • 1984 Intl • 1982 FL • 1981 GMC Grain • 1971 Chevy Grain.

IMPLEMENTS: 18 ft. disks • hydraulic swing swather • JD plow • JD 9600 combine & header • Case grain drills • cattle panels with trailer • bale wagon.

SELLER: TONY SIMMONS
EVANS AUCTIONS LLC
580.886.4040
TO VIEW DETAILS & BID GO TO
WWW.EVANSLANDAUCTIONS.COM

TRADIO

Tradio can be heard every Monday through Friday from 10 – 11am on 96.5FM KECO. Callers can call or text 580-225-9697 to buy, sell, or trade during that time. Only calls are published here. These calls are from 11/11 to 11/13

WEDNESDAY 11/11

FS: 1944 z Minneapolis Moline tractor restored; 1951 u model Minneapolis Moline, original condition, 580-554-2129.

FS: 3 – 4 tractor tires, 580-729-0375.

FS: Antique washer, good shape; cast iron bathtubs, white, bear claws; horse tanks, 580-715-0049.

FS: Double stroller, good condition; 2005 GMC Sierra pickup, for parts; 3 boxes of ceramic tile, brand new, 580-769-1591.

FS: New and used camper parts; antique toys; antique carpenter tools, 580-821-2204.

FS: Firewood, will deliver, 580-243-4875.

FS: Heavy duty chrome grill guard and sidesteps, good shape; 1988 Pontiac Aztec, bad engine, sat for 7-8 years, nice body and interior, 580-922-5811.

FS: Tractors, 4010 John Deere's, ford tractor, international 1456; Nissan Sentra; Eddie Baur Expedition, 903-415-0842.

THURSDAY 11/12

FS: Seasoned firewood; DVD and VHS movies; truck tires, 580-660-0402.

FS: Taurus GX2 9mm, 580-229-5677

FS: 1993 Chevy Suburban 1500, 160k miles, new transmission, new battery, new tires, 580-821-0085.

FS: 10ft heavy duty Krause disc, pull type, 580-450-8523.

FREE: Double basket commercial fryer, work great, 580-821-1581.

FS: 18 month old angus bull, farrow bull, 580-729-0971.

FS: Firewood, will deliver, 580-890-3536.

FS: John Deere 4010 wide front diesel tractor, non running; Nissan Sentra, low miles, 903-415-0842.

FS: $50.00 Great Pyrenees Male, gentle giant. Turned a year old October 13th. Neutered . Up to date on shots. Crate trained/well mannered. He will thrive on property with lots of land to roam. He is great around kids & cats. 405-695-0630.

FRIDAY 11/13

LF: 6 r80 transmission., 580-

FS: 2011 F250, flat bail bed with spikes, runs on propane and gas, 4wd, 580-334-8168.

FS: 6 5 Creedmoor rifle, Leopold scope, like new, 580-512-7204.

LF: Cattle hay, Bermuda or crabgrass, 580-339-4033.

FS: Miniature donkey, Sicilian, 580-339-4033.

FS: Smith and Wesson, 9mm pistol, 2 magazines, carrying case; Ruger, gen1 223 bolt action rifle, 580-821-0881.

FS: New savage axis, 22 250 rifle, with scope, comes with case; early 70s model Ford 3000 diesel tractor, small brush hog with it, runs good, 405-641-5149.

FS: Shop heater 220 plug, milk crate sized, fan driven; poulen chainsaw; horse tanks, 580-715-0049.

FS: 1969 Camero, orange, 350 automatic, restored, 405-833-6493.

Continued on 18

Want To Buy

I BUY OLD SIGNS
Oklahoma collector paying cash. 1 sign or full collection. Also buying gas pumps. Call or text 405-808-8948.



Barbwire & Lace
Refurbished Furniture • Home Decoration • Yard Art
3109 W. 20th St., Elk City, OK • 580-303-0674

BOSCH • STANADYNE
• DELPHI • DENSO • AMBAC
Campbell's Diesel Service
Authorized Diesel Injection Service
EXCHANGE & REPAIR
DIESEL PUMPS & INJECTORS
Travis Hoover, Owner
580-347-2466
144 N. 3rd • Mountain View, OK



This is really deflating

We can help

L&R Tire Truck Center
1204 S. Main, Elk City
580-225-TIRE
BRIDGESTONE Firestone

First, Move Them

St. Jude Children's Hospital knows that if they touch audiences with the plight of the kids they treat and what their families go through, they can move people to open their wallets and donate to the cause. That's the focus of their fundraising ads.

Putting a spokesperson on camera who announces that the hospital exists to help children with life-threatening illnesses, followed by a plea for donations, would get far less response.

Nike knows that moving people with thoughts of achieving greatness like their sports heroes sells shoes.

Harley Davidson knows that moving people with messages and images of independence and freedom on the open road appeals to like-minded riders and sells bikes.

Cracker Barrel knows that moving people with food and décor and atmosphere like folks used to experience in the "old days" brings people into their restaurants.

When a business runs an ad, that business is asking for time, attention, and ultimately, the effort and financial sacrifice of purchasing their goods or services.

Most of the ads I have ever read, watched or heard have asked me for these things without providing me much incentive to do so, other than getting a product or service in return for my money.

They're asking before they're giving.

The friends I've had gave me things to get and keep my friendship. Fun. Shared experiences. Understanding. Help when I needed it. A friendly ear on a bad day. Laughter.

The people I exert myself for physically and financially provide incentives before my wallet and my time are offered.

But in their ads, businesses ask first.

Businesses can do something for everyone in the audience before those people ever walk into a store or visit a website...make them feel something.

If a business owner wants to get people's attention and strike up a virtual friendship with them, make them feel something before asking them to do something.

Words and images can be powerful. Messages can touch people deeply and move them to do things.

Businesses should take advantage of opportunities to talk to mass audiences as frequently as possible. But when those opportunities come, make the most of them by making people feel something. The deeper and stronger the feelings, the deeper and stronger the bond that develops.

If you want people to do something, first make them feel something.

- Nathan Brewer

Paragon Marketing
Advertising That Works - Everywhere
Sign up for our newsletters. Scan the QR code or visit
https://paragoncommunications.org/email-updates/

ALEX EWBANK
WATER WELL DRILLING
4TH GENERATION
INDUSTRY PROVIDER
PUMP & GENERATOR RENTAL
OILFIELD
FARM
IRRIGATION
RESIDENTIAL
SUBMERSIBLE PUMPS
SOLAR PUMPS
ALEX EWBANK
OWNER/OPERATOR
PH. (580) 890-8009
WEATHERFORD, OKLAHOMA



VETERAN DISCOUNT

Auto Parts

Rebuilt Ford, Dodge, Jeep rear wheel drive automatic transmission $900 and up with warranty, 405-872-8387. 4/48

Rebuilt GM turbo 350 transmission and warranty, $900 with same exchange, 405-872-8387.

Rebuilt GM turbo 400 transmission and warranty, $900 with same exchange, 405-872-8387.

Rebuilt Chevy 4L60E, $900 and up, with warranty 405-872-8387. 4/48

Rebuilt GM 700 R4 transmission and warranty, $900 with same exchange, 405-872-8387 4/48

Lawn&Garden

Troybuilt riding lawn mower. $650. 580-623-3429. 2/48

CUSTOM PAINT FOR YOUR MOTORCYCLE
We Paint Motorcycle Parts! FREE ESTIMATES!
Collision Repair / All Makes & Models
Windshield Replacement / Hail Damage
Computer Color Matching
All Insurance Providers & Fleet Services Welcome!

Skunk Werkx Paint & Body Sayre, OK

FULL-SERVICE PAINT & BODY SHOP
580-928-5005
201 WEST KENNEMER
SAYRE, OK

LAND AUCTION
600 ACRES ±
Prime Tillman County Agricultural Land
Located at the SW edge of Tipton, OK
Sold in 3 separate Tracts
All tracts across the road from each other
Sat., December 12, 2026 · 10:15 a.m.

AUCTION LOCATION: All 3 tracts will be sold at the Tipton Senior Citizens Building
102 E. Main, Tipton, Oklahoma

Robert D. Killebrew
Rev. Living Trust, Owner

Brink Auction Service

TERRY H. BRINK
CAI Auctioneer/Real Estate Broker
Frederick, Oklahoma 73542
580/335-4126
TXS Auct. Lic. #OKS-118-006033

JOHN D. BUTCHEE, Auctioneer
TX Lic. #17755 - 580/471-7937
LISA SANMANN, Clerk
CARLA BOWDEN, Clerk
ELLEN L. BRINK, Cashier

MCKINSEY
Clinton, OK
580-323-0258
800-725-0258
Ford

2021 JEEP WRANGLER
ALL WEATHER



$22,900
Altitude, Fun in the Sun and Snow, 1-Owner

2025 TOYOTA COROLLA



$25,900
1-Owner, Great Gas Mileage

2014 FORD F350



ONLY $16,900
Solid & Ready to Feed

2024 LINCOLN NAVIGATOR
LOW MILES



$67,900
Loaded, Only 27,000 Miles

2026 FORD EXPLORER 4WD



$53,900
Tremor Ultimate, 7,700 Miles

2021 FORD F350 SUPER CAB



$42,900
1-Owner, Arm Bed

2024 CHEVY 2500 CREW
WORK READY



$44,750
Diesel, 4x4, Ready To Work

2021 JEEP GLADIATOR



ONLY $25,750
Jeep/Truck, Nice

2024 HONDA CIVIC



$32,900
Loaded, Only 15,000 Miles

2025 LINCOLN NAUTILUS



$54,900
Loaded, Only 8,900 Miles

WWW.MCKINSEYMOTORS.COM



Rob's Pup Wash

Full Service Grooming

Nails, Blowdry, Etc.

521 S. Main Street, Suite B
Elk City, OK 73644

580-500-8697

All Dogs Big And Small

Motorcycles



2013 HARLEY DAVIDSON Trike with CSC Trike Conversion. 103 CI. 6 Speed. $10,000. (806) 335-2336. 4/47

ELITE AUCTION CO.

VIRTUAL AUCTION
SELL FROM YOUR LOCATION
NOVEMBER 21, 2026 11:00AM CT

ELITEAUCTIONCO.COM

DEADLINE TO CONSIGN
THUR, NOV 19, 5:00PM CT
CONTACT
DEREK WOOTTON
(580) 660-6179



Derek Wootton (580) 660-6179 • Justin Armitage (405) 808-1476
admin@eliteauctionsco.com

From page 16

TRADIO

Tradio can be heard every Monday through Friday from 10 – 11am on 96.5FM KECO. Callers can call or text 580-225-9697 to buy, sell, or trade during that time. Only calls are published here. These calls are from 11/16

MONDAY 11/16

FS: 2, 26 inch bikes, his and hers, need some tubes; rotor tiller; delivery dolly's, 580-302-2146.

FS: 1910 Pond Creek Oklahoma pop bottle; 1915 – 1980s Oklahoma license plates, 580-554-2129.

FS: Set of 4 Maxus Carvore UTV tires, 580-374-8477.

FS: 20ft utility trailer, 7ft wide, 580-339-2292.

FS: 2000 model Chevrolet, 1 ton, 4wd, 6.5 diesel engine, J and I flatbed, J and I hydraulic bale spike; pair of 3 point tractor post hole diggers; generator, 918-429-8619.

FS: Ranch hand bumper replacement, 580-821-1873.

LF: Ranch hand bumper replacement for a 2018 Dodge, 580-821-1873.

FS: Antique toys; antique tools; RV parts, 580-821-2204.

FREE: Adult cats and kittens, 580-302-1581. Can send pics.

FS: Brown couch, manually recline; king sized mattress, like new; shark microwave, display does not work, 580-772-3223.

Continued on 19

Help Wanted

Hiring! CSR. . Full-time. Bring resume. Apply in person. Ranchers Supply. 8048 River Road. Amarillo 4/47

Wellington Tractor Parts is hiring. Parts pullers, Iron cutters. 40 hours/week. Steve or Lucy 806-447-5346. 4/49

MACK FORD WELDING

Custom Built Metal Buildings & Carports



580-383-8676 CLINTON, OK



AUCTION
TUES. DECEMBER 1ST
10 A.M.

AUCTION Held *ONSITE*

712 North Broadway
Weatherford, Oklahoma

Seller: William (Willie) Harris Estate

ENTZ REAL ESTATE
405-663-2200
entzauction.com

1,424 Sq. Ft. House
3 Bed, 2 Bath
Walking Distance
From SWOSU Campus

MORE INFO HERE

AUCTIONS
www.smithcoauctions.com

Online Only Estate Auction
Early Preview: Thursday, Nov. 19th 9 a.m. – 5 p.m.
Bids Conclude at 6 p.m. on Thursday, Nov. 19th
Loadout: ONE DAY ONLY Friday, Nov. 20th 9 a.m. – 5 p.m.
Auction Location: 33881 S. CR 211 • Mooreland, OK
Farm Equipment, Household, Shop Equipment, and More! 500+ Lots!
For a complete list of items & photos visit smithcoauctions.com.
Seller: The Estate of Syvilla Fields

Online Only Gun Auction
Early Preview: Wednesday, Dec. 2nd 9 a.m. – 5 p.m.
Bids Conclude at 6 p.m. on Wednesday, Dec. 2nd
Loadout: Tuesday, Dec. 3rd - Wednesday, Dec. 4th 9 a.m. – 5 p.m.
& Saturday, Dec. 5th 9 a.m. - Noon
Auction Location: 10762 U.S. Highway 412 • Mooreland, OK
A huge selection, lots of options, and something for every firearm enthusiast!
175+ guns from one estate.

Remington 700's classics, Ruger #1 Rifles, Ruger #3 Rifles, Colt 1911 A MKIV, Keltec PMR-30, Ruger .44 Magnum, Smith & Wesson 15-8 .38, Ruger Old Army Cap & Ball, Ruger New Vaquero, Ruger Black Hawk .44 cal, Ruger .44 Mag, Ruger Bearcat, Browning Hi-power 9mm, FNP 40 Semi Auto, Glock .40 cal, Colt King Cobra .357, Ruger .30 Carbine, Taurus Colt .45 cal, S&W .45, Colt Trooper MKIII .357, S&W .44 cal, Ruger 327 Fed Mag Single-shot, Ruger Super Redhawk, Colt 6 Shot 45 U.S. Army, Ruger 10/22, Ruger 10/22 .22LR Fifty Years 1962-2014, Mauser-Modelo Argentino 1891, U.S. Springfield Armory Model 1903, RE Terni 6.5 cal Military Rifle, Enfield 1913 SMLE, Old Japanese Rifle, Mosin-Nagant Carbine 7.62x54R, SMLE Rifle, Fabrique Natronale Belgium made FN-49 Semi Auto, Mauser Modelo Argentino 1909, U.S. Remington Model 03-A-3 Bolt Action Rifle, M91/30 Russia 7.63x54R cal, U.S. Remington Model 1917 Enfield, Mauser Modelo Argentino 1891 Bolt Action Rifle, IAC Billerica MA 12 ga. Model 97 China S.D.I., Japanese Military Bolt Action, Romanian 7.62x34R FPK Dragunov Made in Romania TG Knox, Swiss Straight Pull Action 7.5 Swiss, Steyr M. 95 Straight Pull Riffle, Zbrojovka BMO A.S.VZ.24 Old Military, Russian Semi Auto, Stoeger Shotgun Coach Gun E.R. Amantino DBL, Nova Benelli 12ga Pump, Remington 870 Express Magnum 20ga Pump, Remington 870 Wingmaster 12ga, Ithaca Mag O Semi-Auto 12ga, UCN X12 Pump, Taurus C45 .45 Colt Pump, Ruger M7 MarkII 7.62X39, Ruger No. 3 Lever Action 375WN, Sturm Ruger No. 3 Lever Action 45-70 Govt., Sturm Ruger No. 1 Lever Action .223 Rem, Browning Arm Co. .22LRT Bolt, Ruger 77/17 Bolt Action 17HMR, Ruger 77/22 Bolt Action 22LR, Ruger American Bolt Action 22LR, Ruger 77/22 .22WN May R.F., TC Encore 209x50 Magnum, Inland Div US Carbine 30m Cal., TC Semi Auto Carbine .45 cal, German WWII K98 in 8mm Mauser w/9 Dou 44 Make-S Mark, Springfield Armory DeDay Normandy June-6-1944 Comm M1 Grand w/Wooden Display

For a complete list of items & photos visit smithcoauctions.com.
Seller: Carolyn Foresman

Online Only Consignment Auction
Bidding will begin to Conclude at 6 p.m. on Thursday, Dec. 10th
Early Preview: Thursday, Dec. 10th 9 a.m. - 5 p.m.
Load Out: Friday, Dec. 11th 9 a.m. - 5 p.m.
10762 U.S. Highway 412 • Mooreland, OK
Semi's, Trailers, Livestock Show Pens, Pickups, & More!
For a complete list of items & photos visit smithcoauctions.com.

OSAA NAA SMITH & CO Auction & Realty, Inc. 580-254-3975
AUCTIONEER - IRA Y. SMITH, ATS, R.E. BROKER



Randy Dupree
Insurance Agent

Darren Dupree
Sub Agent

OKLAHOMA FARM BUREAU INSURANCE

MADE OF AND
MADE FOR OKLAHOMANS

503 W 3rd Elk City | (580) 225-3330 | okfbinsurance.com



ELK CITY STORAGE 580-799-0197
104 Shannon Drive, Elk City, OK

Business Opportunities

Heading for sale, operating tire and lube shop in western Oklahoma. Owner retiring, great oppurtunity for young person to step in, running business with great revenues. Call 580-603-2139. 8/48

JR. & STELLA TILLMAN RETIREMENT



AUCTION Online Only

From Hwy. 8 & E. Skyview Dr. 1 Mile East

Property Address: 17058 CR 1060 Hinton, OK

FARM EQUIPMENT AUCTION
THURSDAY, DECEMBER 3RD – 10 A.M.

MORE INFO HERE

ENTZ AUCTION REALTY
405-663-2200
entzauction.com

TRACTORS
INDUSTRIAL EQUIPMENT
TRAILERS
HAY & TILLAGE

















Auction
Saturday,
November 28, 2026
@ 9:00 AM
Shawnee Expo Center
1700 W. Independence, Shawnee, OK

CONSIGN NOW!
NO Seller commission for items over $1,000

Send photos & descriptions to:
Sellit@Aplus.Ventures

LISTING OF EARLY CONSIGNMENTS ON OUR WEBSITE:
www.Aplus.Ventures

New Items Added Daily
Autos, Trailers
Tractors & Misc.
Farm Retirement
LOTS MORE!

Consignments Check-in:
Sunday, Nov. 22 1 pm - 5 pm
Mon. - Wed. (Nov. 23-25)
11:00 am - 5:00 pm
NO CONSIGNMENTS ACCEPTED ON FRI.
All items available for viewing on Friday, Nov. 27

A+ Auction
405-641-9438
Equipmentfacts
NAA Auctioneer
Like us on Facebook
www.Aplus.Ventures

TERMS: 10% Buyers premium will be charged on all items purchased, not to exceed $2,000 on any item. Payment can be in the form of cash or approved check with positive ID. Property cannot be removed from premises until full payment is made the day of the sale. All buyers must bring tax card or resale certification for tax exemption. All items are being sold as-is. Announcements made day of sale take precedence over printed materials and advertising.
Not responsible for accidents.
Sale day phone: 405-306-1700

From page 18

TRADIO

Tradio can be heard every Monday through Friday from 10 – 11am on 96.5FM KECO. Callers can call or text 580-225-9697 to buy, sell, or trade during that time. Only calls are published here. These calls are from 11/17

TUESDAY 11/17

FS: Seasoned firewood; DVD and VHS movies; truck tires, 580-660-0402.

FS: Firewood, 580-243-4875.

FS: Vizio TV, 42inch, not smart tv; faux leather storage bench for the end of a bed, black; 9 hole cubby bookcase, 580-515-2430.

FS: Great Pyrenees, male, super sweet, a little over a year old, neutered, had shots, crate trained, 405-695-0630.

FS: Round bales of Bermuda grass, been sprayed for weeds, no stickers, $100 per bale, 580-706-1432.

FS: 6 5 Creedmoor rifle, Leopold scope, like new gun, good condition, 580-512-7204.

FS: Double stroller, good condition; 3 boxes of ceramic tile, brand new in box; Google TV, 55 inch, good condition, 580-769-1591.

FREE: Female calico cat, bag of cat food, and cat litter, 580-419-0147.

Oil/Minerals

BUYING Minerals and Leases FLESHMAN AGENCY, INC. PHONE: 405-535-7957, EMAIL: bobfleshman.bf@gmail.com 12/1

We Buy Mineral Rights
405-919-8576
WTEminerals@gmail.com
Whitetail ENERGY

HARBOR ENERGY
Looking to sell your mineral rights?
Fast, fair offers from a trusted buyer
Call or Text
405-217-2715
harborenergyllc.com

TexOk Land Co.
Mineral Broker
Oil & Gas Leases
580-225-1818

Insurance

High Mobile/Manufactured Home Insurance Rates? We have four insurance companies to quote from. Call: 405-878-1400. 4/47

MVP Insurance Solutions - Medicare and Marketplace Insurance Consultations! Medicare's Annual Enrollment Period is Oct 15-Dec 7th. ACA Marketplace Insurance Open Enrollment Period is Nov 1-Jan 15. I am a licensed and certified agent, that can assist you with enrolling in Medicare and Marketplace Insurance. I split time between Taloga, OK and Gainesville, TX. Call or Text me, Mackenzie Fallis, at 515-314-2430 for your free consultation!

PRIORITYROOFS.COM
RANKED 18TH IN THE USA
PRIORITY ROOFING
Angel Ashmore
Restoration Specialist
580.497.7655
angelh@priorityroofs.com
WE'RE COMMITTED TO EXCELLENCE.

Arrowhead Collector
I BUY ARROWHEADS
Authentic artifacts only please.
Individual pieces or collections.
Call 580-402-4026

ONLINE COIN AUCTION
RARE COINS, GOLD, SILVER AND MORE
- Gold Krugerrand
- Gold & Silver Pesos
- 1896-S $20 US Gold Piece
- Morgan Silver Dollars
- Peace Silver Dollars
- U.S. Proof Sets
- Stamps, Jewelry and More

SCAN ME!
ONLINE-ONLY AUCTION
BID NOW THRU DEC. 1
HEARDAUCTION.HIBID.COM
United Country Real Estate | Heard Auction & Real Estate
(580) 323-6120

Trimming Trees or Cutting Firewood? Rent what you need!



Battery Powered Chain Saw
Log Splitter
Battery Powered Pole Saw

Always willing to offer helpful advice for any project you have coming up!

DJ's RENTALS & SALES, INC
580-225-1400 • www.djsrental.com
Customer Text Line: 580-799-7214
911 S Main St, Elk City, OK
VISA MasterCard DISCOVER AMERICAN EXPRESS


Windy NISSAN
NISSAN
Happy Thanksgiving
from All of Us at Windy Nissan of Elk City!
NISSAN
90 DAYS
BEFORE YOUR FIRST PAYMENT!
Skip car payments and pay for holiday gifts!
Call or Stop By for Details! | (580) 225-4500