Distributed from Amarillo to OKC and Online Nationwide!

This is Penny News Country

ThePennyNews.com

GRAB ONE, IT'S FREE

Copyright 2012 Paragon Communications, Inc. Elk City, OK. All rights reserved.

June 4 - 10 , 2026 | Volume 35, Number 23 | Next Issue June 11 | 20,000 Copies

P.O. Box 945 • 220 S. Pioneer Rd. • Elk City, OK 73648 • 580-225-7355 • 806-680-1648 • Fax 580-225-7711 • Email ads@thepennynews.com • Contents on Page 2

Commercially Endorsed Lic#80004696

TRINITY CONSTRUCTION, LLC.

ROOFING

Metal • Flat • Composition Shingles

For ALL types of roofing call your roofing professional

FREE ESTIMATES 580-339-3111

BBB ACCREDITED BUSINESS

Fully Insured & Locally Owned

trinityconstructionandroofing.com

Antiques

I'm back repairing and restoring all types of wood furniture! Modern to antique, 40 years of experience, always quick turnaround, free estimates, C.D. Schmidt, 405-833-2367. 4/24

For Rent/For Lease

4-bedroom house on 10 acres, very secluded near Reydon. $1,200/month, 580-497-7916. 4/23

Vacation Cabin Rental! Come have fun at Fort Cobb Lake, right next to the water! Text 580-243-8697.

Garage/Estate Sales

Reloading Equipment, Tools, Tractor/Trailer, Clothes, & more! June 5-7, 12-14, 19-21. 2508 Webster, Woodward, OK. 4/24

Garage sale 601 S. 14th Clinton, Fri. & 1/2 day Sat. 3 family teen, adult, men, women, clothes, teacher stuff, furniture. 1/23

Guns

Henry Golden Boy 22 mag, $625, 580-661-1424 2/23

Two person teams needed to compete in a night hog hunting contest. Register at: Night Hog Adventures.com Call Ronnie (214) 620-3109 2/23

Collectibles

Want to buy arrowheads. Authentic artifacts only. 580-402-4026 8/29

Hunting

XRing Archery — Mobile Bow Shop Repairs, tuning, setup. We come to you! Serving OK. Call/Text Chris: (405)541-4520 8/26

Household

7,000 Watt Generator, Low Hours, $500. 580-334-1951. 4/25

Lawn&Garden

Cub Cadet RT65 Tiller, dual action, rear timed, barn kept, lots of power, $700. Text 405-638-0466.

Vegetable plants and flowers are here now at Ranchers Supply!! 8043 River Road. 806-383-2181. 4/25

Metal Buildings

Carports or metal buildings for a reasonable price, text 580-318-1512

Mobile Home

Stop Renting! Start Buying! immediate Delivery and Best Price. Solitaire Homes of Amarillo. 806-383-2203 1/23

Motorcycles

ROCK BOTTOM PRICE. Must see to appreciate. 2006 Road King HD. MECHANICALLY SOUND. $6,000. Text: 580-445-7788. This Motorcycle is ready for a road trip!

Poutlry Birds

Buy 4 Get 1 FREE! Chicks!! Great selection. Ranchers Supply, Amarillo. 8043 River Road. 806.383.2181 4/24

Seed

Rye seed for sale from Mason seed, License #08000230, 580-515-9894.

Buffalo alfalfa seed, cleaned and bagged, $3 per pound, Lowry Smith, 580-445-8885, License #08013236. 34/44

Iron master blue stem seed for sale. Call for details 580-922-1204. Lic# 08013150 8/23

OKLAHOMA METAL SOURCE LLC

MADE IN OKLAHOMA

METAL ROOFING & STEEL BUILDINGS

HAY BARNS CAR PORTS

580.530.6060

APACHE HAY WAGON

Eliminate 90% hay waste with the Apache Hay Wagon

EVERETT'S WELDING & REPAIR, INC.

580-995-4942 | US Hwy 34 & 60 • Vici, OK

www.EverettsWelding.com

SOD BY SHERRY®

Your Total Quality Oklahoma Sod Source for 43 Years and Rolling!

9 Iron® Astro™ BERMUDAGRASS	$285
TAHOMA 31® BERMUDAGRASS	$455
BLACK BEAUTY FESCUE	$425
Palishade® Zoysia	$675

Order Online • Installation Available

www.sodbysherry.com

405-354-7926

G&E ELITE EXTERIORS

SCAN QR CODE FOR OUR WEBSITE

geeliteexteriors.com

Rain or Shine, Wind or Hail

WE HAVE YOU COVERED!

- RESIDENTIAL & COMMERCIAL ROOFING
- TPO-METAL-SHINGLE ROOFING
- ROOF REPAIRS & REPLACEMENTS
- STORM DAMAGE & INSURANCE CLAIMS
- FREE ROOF INSPECTIONS
- 24/7 EMERGENCY REPAIRS

BOOK YOUR INSPECTION TODAY

405-549-5854

Adren Jackson, Jr. U.S. Veteran 405-698-6332 adren@geeliteexteriors.com

License #80005797

JJP JASON JONES PLUMBING

301 N. 4th St.
Clinton, OK 73601

RESIDENTIAL & COMMERCIAL

580-323-0405

580-214-0404

jasonjonesplumbing@gmail.com

Cats/Dogs/Pets

Julie's Pawsitive Paws, dog walking & pet sitting in Elk City. Drop-in visits (30 minutes) for feeding/potty breaks, $15. Pet walking, $15 for 30-minute walks. Additional fees for multiple pets. Call 580-339-6622. 12/31

Morkie puppies, male & female, up to date on shots & wormer, vet checked. Call or text 580-254-1102. 4/24

2 male poodle puppies, shots updated, $450, 420 S. Ellis, Shattuck, OK, 580-827-3700.

White Bichon Frise puppies, 10 weeks old, 3 males, 1 female; shots and wormed; vet checked; hypoallergenic; very friendly. Call for details 580-819-1603. 4/24

Free two LGD Pyrenees/ Anatolian mix females: mother/daughter pair 5&3 years old call 580-922-5630 4/26

Black Sable GSD 8 mths, housebroken, leash/crate trained, good indoors/out. Unaltered, UTD, good bloodlines, no papers $350 OBO. CALL ONLY 580-331-7411 2/24

Schnauzers registered, shots, and microchipped. Some marked half priced. Raised in home, not kennel. Ready to go. FB Rhinestone Schnauzers. Lorie 580-210-9127. 4/26

Hay/Feed

Large round bales rye straw hay for sale, 580-515-9894. 25/23

700 (5min) small square bales of fertilized bluestem $10/bale. Earl Warner in Willow at 580-471-4832. 12/23

We're Your Hi-Pro Feeds dealer and Do it Best Center. 806-826-5531 Serving Wheeler County, Texas 4/23

Sordan 79 Sudan grass hay. 4x6 net wrapped bales. Fine stemmed and low nitrates. Average 1250#. North of Weatherford Ok. 580-445-8163 4/23

Two Bar W Farms. For sale: Dove Performance Nutrition bagged feed, cow/horse Bermuda round bales, 21 bale bundles of Bermuda, alfalfa, and straw. Call Kelly-580-819-0664 or Jack-580-819-0343. Find us on Facebook. 24/44

Quick.N.Big Crabgrass Seed Giant grab grass for all grazing animals. High quality. Widely adapted. It can get over 4ft tall. We can ship. Dalrymple Farm. Thomas, Ok. 580-670-0043 and 405-926-7851. 4/25

Butler short arm bed off 07 chevy 2500 crew. Fuel tank, gooseneck ball and reciever hitch. Used mostly to haul 4 wheeler, not many bales. Good shape 4K. 2020 6'6" x 16' full top Delco stock trailer excellent condition 6K. Piedmont OK 707-477-5936. 2/23

Net wrap for sale: 67" x 7000' & 64" x 7000'. Delivery available. Call for pricing, 620-845-4168. 8/30

Horse Quality Ozark Bermuda grass small square bales irrigated, weed free, sticker free, super green hay, put up right with no rain, and stored in the barn on pallets We fertilized 3 times with 300 lbs 19-19-19 fertilizer, Grazon weed killer, and sprayed with pastora twice. Excellent hay, bales average 45-50 lbs each. $250 per bundle is $11.90 per bale. Yukon, OK Call 405-630-8710. 24/46

Want To Buy

I BUY OLD SIGNS!
Oklahoma collector paying cash. 1 sign or full collection. Also buying gas pumps. Call or text **405-808-8948.**

CONTENTS

Antiques..... 1
Auto Parts.... 23
Automobiles. 12
Cats/Dogs.... 13
Collectibles .. 17
Cats/Dogs.... 13
Electronics... 21
Farm Equip.... 6
For Rent..... 1
Garage Sale .. 1
Guns/Knives. 21
Hay/Feed..... 2
Heavy Equip .11
Help Wanted ..19, 21
Household 4
Hunting. 17
Insurance..... 23
FINE LINE ROUTE 66 AUTO SALES Page 3
Today in Ag Page 4-8
McKINSEY Ford Page 15
TRADIO Page 19-20
WINDY NISSAN Page 16
Lawn/Garden.. 1
Livestock..... 22
Metal Building. 1
Misc 11
Mobile Home .. 7
Motorcycles. . 12
Notices..... 23
Oil/Minerals... 13
Poultry Bird..... 1
Real Estate..... 3
Recreation 8
Seed 7
Services..... 12
Trailers..... 9
Tree Services . 7
Want to Buy 2
Weather 4

GIDEON STEEL PANEL COMPANY, LLC
Call Today! (405) 942-7878

Commercial, Residential, Rectrational, and Retail
Design Services available to your specific building

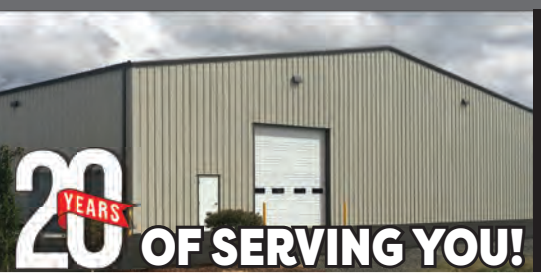
20 YEARS OF SERVING YOU!
Established in 2005, Gideon Steel Panel Company is celebrating 20 years of business.
Thank you Oklahoma for your continued support. We are committed to serving you with high performance steel products and exceeding customer service expectations
www.GideonSteel.com

96.5FM KECO ON YOUTUBE
@KECO965FM

CUSTOM PAINT FOR YOUR MOTORCYCLE
We Paint Motorcycle Parts! FREE ESTIMATES!
Collision Repair / All Makes & Models
Windshield Replacement / Hail Damage
Computer Color Matching
All Insurance Providers & Fleet Services Welcome!
Skunk Werx Paint & Body Sayre, OK
FULL-SERVICE PAINT & BODY SHOP
580-928-5005
201 WEST KENNEMER
SAYRE, OK

mg MISTY GOSSEN AGENCY
Summer Adventures PROTECTED.
Motorcycle, Boat, RV, Camper. Covered.
At Misty Gossen Agency, we help you protect the things that make summer unforgettable. Weather your're on the road, on the water, or at the campsite, we've got you covered with personalized insurance options.

MOTORCYCLE — Hit the road with confidence.
BOATS — Enjoy the lake. We'll handle the rest.
RVS — Adventure more knowing you're protected.
CAMPERS — Relax and make memories, we got you covered.

LOCAL AGENT. REAL PROTECTION.
Proudly serving individuals and families across Oklahoma.
Call today for FREE quote!
(580) 323-8444
Misty Gossen Agency
2004 W Gary Blvd., Clinton, OK
mgossen@farmersagent.com

Design the O-FISH-AL 2026 KECO Kids Fishing Derby T-Shirt

What's Required?

- Hand-drawn or Computer Art (no AI)
- Must be YOUR original design
- Include at least ONE fish
- Include the words: "KECO Kids Fishing Derby"
- Must fit inside a 10" x 10" square
- Sign your artwork!

AGES TO ENTER: 2 - 15 YEARS OLD

Winners will recieve:
Prize Basket
FREE T-Shirt
Recognition at the Derby
A digitized copy of their drawing

HOW TO ENTER:
SCAN THE QR CODE OR GO TO KECOFM.COM/FISHING-DERBY-T-SHIRT-CONTEST
ENTRIES DUE : WEDNESDAY, JUNE 24, 2026 BY 4 PM
Winner Chosen by Facebook Voting

12th Annual 96.5 FM KECO
Kid's Fishing Derby
ACKLEY PARK
JULY 18, 2026

JD Tractor Repair
NEW LOCATION
1315 Airport Ind. Rd • Elk City •73644
Specializing in John Deere Tractors
JD Tractor Repair
Full Service Repair
On Site Service Calls
David Tucker, 580-799-2726

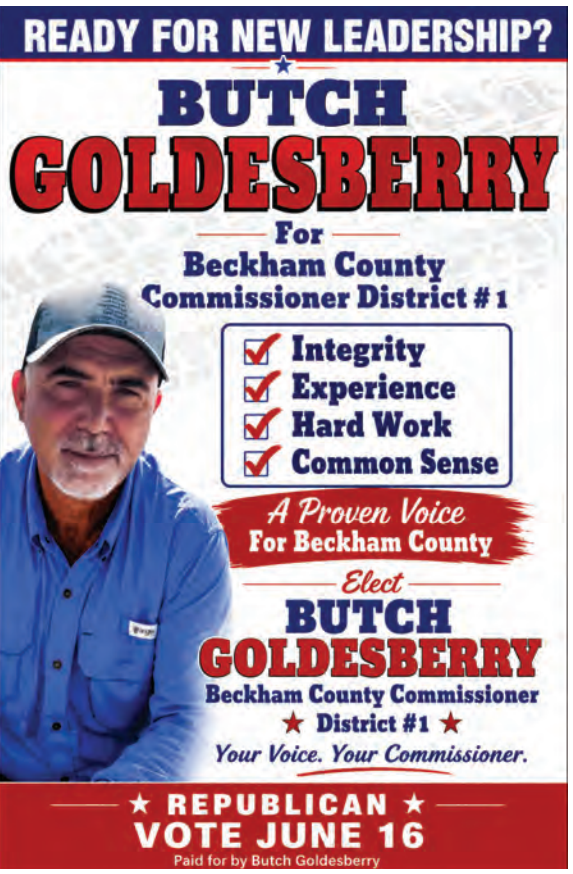

Automobiles

Paying cash for junk cars and trucks, Lawton, Duncan, Elgin, Frederick Hobart and Altus, $200 and up for any complete cars, free towing , call Tim at, 580-583-3235. 8/25

For Sale: 2017 Handicap accessible Dodge Caravane with sliding ramp, good condition, located in Thomas, 580-302-0494. 4/24

1994 Jeep Wrangler, 2011 3.3 Cummings Deisel, Lift Kit, Gun Racks, 5-Speed, 28 mpg. $7,000 OBO Text 580-727-5525 4/26

Real Estate

NEW LISTING – SAYRE 4 Bed, 3 Bath, 4,130 Sq Ft on 1.71 acre corner lot with golf course views. Spacious multi-level home with open layout, wood beams, stone fireplace, granite kitchen, waterfall feature, and easy I-40 access. $349,000. Call Kellie Rippetoe at 580-821-0934 to view 103 Park Dr | MLS #1217865. 39/53

2 & 3 bedroom houses for rent in Seiling. Phone, Holly 580-940-0623. 4/23

5 acres 2022sf 3 bed, 2 bath, 2 car gar, storm cellar, 10gpm well, 20kw generac, 5 mi NW of Clinton OK, insulated/heated 40x80x18 shop,240v3ph, 800sf mezzanine, 3 ton crane track 14x20&14 overhead doors w operators, asking $410,000, 580-214-0580. 4/25

FINE LINE ROUTE 66 AUTO SALES

4713 W. 3RD, ELK CITY
580-225-9111 or 580-303-8291 Cell

Open Monday - Friday, 8 am - 4 pm

WE BUY VEHICLES!

2016 DODGE DURANGO SXT, V6, Leather, New Tires, Books & Papers, Non-Smoker $9,995

FINANCING AVAILABLE - W.A.C.

2009 FORD F450 LARIAT

$36,995
6.4 Turbo Diesel, 6 Speed, Air Ride, B&W Hitch, New Tires, Non-Smoker, Both Keys & Books, Only 80K Miles, Mint

2014 FORD F150 LARIAT

$17,995
4x4, 3.5L V-6 Turbo, New Tires, Hard Loaded, Non-smoker, Both Keys & Books

2023 FORD F150

$35,995
4x4, Ecoboost, New Tires, Non-Smoker, 1-Owner Nice Truck, Well Maintained

2014 DODGE RAM 1500 SLT

$17,995
Local 1-Owner, Non-Smoker, Low Miles, New Tires, Books & Papers

2012 FORD F150 LARIAT

$22,995
3.5 V6 Ecoboost, Non-Smoker, Only 76K Miles, New Tires, Bed Cover

2018 JEEP COMPASS LIMITED 4X4

$13,995
Non-Smoker, Books & Papers, Local Trade-In, Well Maintained, New Tires, Super Clean

2017 JEEP COMPASS 4X4

$12,995
Limited, Both Keys & Books, Non-Smoker, New Tires, Super Clean

2020 FORD FUSION

$15,995
Sport, Ecoboost, Non-Smoker, Both Keys & Books, Local Trade- In, Only 80K Miles, Mint

2018 CHEVROLET CRUZE LT

$12,995
Local Trade-in, Extra Nice Condition, Well Maintained

2015 CHEVY TRAX LT

$8,995
Non-Smoker, Local Trade-In, New Tires, Well Maintained, Nice Vehicle

WHITE DENTAL CARE

Drs. Mori & Teri White, DDS

Sedation Dentistry Calms Fears...

Take a *pill* and *snooze* through your dental appointment.

For many Americans, going to the dentist is a frightful event. If you are one of the 145 million people who avoid the dentist due to fear, we have the solution... Sedation Dentistry.

You can now experience your dental appointment through a totally relaxed and comfortable environment. With the help of Sedation Dentistry, you will wake up to find that your dental appointment is over and the restorations have been completed painlessly.

For those with a busy schedule, we can accomplish more dentistry in one appointment which means fewer visits to the dentist.

Sedation Dentistry is available for everything from simple restoration to the most complex procedures. We are very sensitive to our patients needs, especially those with high fear and apprehension. Now we can put an end to anxiety with this safe and wonderful technique of sedation.

We are proud to be able to offer Sedation Dentistry and offer hope to those who have been avoiding the dentist due to fear. If you would like to know more, call our team with your questions.

sedation

Drs. Mori & Teri White practice cosmetic, implant and family dentistry at 2802 8th Street, Woodward, OK 73801

Telephone 580-256-4301

See our website at www.woodwarddentist.com

First National Bank & Trust of Elk City
"There is a Difference!"

Today in Ag

Listen to the Long Range Weather Forecast at 12:20PM Mon.-Fri. on KECO 96.5FM

brought to you by

Hobart Farm & Garden HFG Hobart, Oklahoma

LOCAL 7-DAY WEATHER FORECAST

THURSDAY	FRIDAY	SATURDAY	SUNDAY	MONDAY	TUESDAY	WEDNESDAY
T-Storms	T-Storms	Mostly Cloudy	Partly Cloudy	Mostly Sunny	Mostly Sunny	Mostly Sunny
Hi 83	Hi 84	Hi 83	Hi 87	Hi 93	Hi 91	Hi 90
Lo 66	Lo 65	Lo 66	Lo 69	Lo 67	Lo 68	Lo 66

BOB BEAUCHAMP Sand & Gravel, LLC

FILL SAND • FILL DIRT • ROCK
GENERAL HAUL-OFF

Serving all of Western Oklahoma!
580-323-1704 or 580-214-0076

Lawn&Garden

Cub Cadet RT65 Tiller, dual action, rear timed, barn kept, lots of power, $700. Text 405-638-0466. 4/24

Vegetable plants and flowers are here now at Ranchers Supply!! 8043 River Road. 806-383-2181. 4/25

Household

7,000 Watt Generator, Low Hours, $500. 580-334-1951. 4/25

WOODWARD LIVESTOCK AUCTION
WesternLivestock.com
900 Lakeview Drive | Woodward, OK
FALL HORSE SALE: SEPT. 17, 2026

THE STOCK EXCHANGE BANK
www.stockexchangebank.com
580-256-3314
3 convenient locations in Woodward, OK
Member FDIC
Hometown Values and Locally Owned Since 1903!

WOULD YOU LIKE TO BE A SPONSOR ON THE "TODAY IN AG" RADIO SHOW?

GIVE US A CALL AT 580-225-9696

HAY DAY WEDNESDAYS!

Looking to buy or sell hay?

Tune in to the *Today in Ag Show* every WEDNESDAY at noon!
Text your hay for sale or what hay you're searching for to **580-225-9697**

Include the following details:

- Type of hay
- Tested or untested
- Price per bale or ton
- Loading availability
- Your phone number
- Location of hay

Get the best deals and find exactly what you need!

Hay Day Wednesdays is proudly brought to you by Great Plains Bank

First National Bank & Trust of Elk City
"There is a Difference!"

Today in Ag

Oh, How Times Have Changed

by: Jerry Nine – Woodward, Okla.

Land prices in our area and all around have taken a big jump in the past few years. For as long as I can remember almost all land that sold seemed too high at the time but several years later it seemed not bad. There are some areas that if the owner still owned the minerals it made him a much smarter rancher. But if you get away from a strictly rancher or farmer there seems to be some individuals that have lots of money. And several have come to our area and brought large ranches just for hunting. And there are probably some of them who wanted an excuse to get away from a strict rancher or farmer. There seems to be some individuals that have lots of money. And several have come to our area and bought large ranches just for hunting. And there are probably some of them who wanted an excuse to get away from their wives. And there are some wives that will gladly help them pack. Land prices also vary a lot by who borders it and also whether one buyer is borrowing all the money to buy the land and the other buyer is dusting his money off to get the land. I'm sure I will die with debts as it is just my nature.

I think it would be in the 1940's that my Dad said he could have bought a lot of land for $6.00 to $7.00 per acre, but he didn't have the money and couldn't borrow it. He told me later in the 1970's he said the difference between when I was trying to get started and when I was trying to get started and when he was 30 years earlier that in the 1970s you could borrow money some easier.

To make 50 cents per hog my Dad would buy a 300 pound boar hog. My Dad would grab the front leg and flip the hog on its side then Mom would sit on the hog holding the front leg and Dad got behind and put his leg between the back 2 legs and castrated the hog. And no you didn't get 50 cents that day. You had to let the hog heal up and keep him for a little while. That was hard work and don't you know those hogs did squeal. Now a teenager that is spoiled will throw his 50 cents in the container at the quick stop as if it is trash. That irritates me. My mother could definitely dress up and look like a lady but I do remember Mom had muscles in her arms.

I took this gal out to eat this past week. She ordered pizza. The waiter said, "Do you want me to cut the pizza into 8 slices or 4?" She said, "No, cut it into 4 slices, there is no way I can eat 8". My wife called me at work today to inform me that 3 women in her office had received flowers today and they are absolutely gorgeous. And I said that is probably why they received flowers. And that is how that argument began.

Editor's note: The views expressed here are the author's own and do not represent the view of The Penny News. Jerry Nine, Woodward, Oklahoma, is a lifetime cattleman who grew up on his family's ranch near Slapout, Oklahoma.

ELK CITY LIVESTOCK AUCTION

South Hwy. 6 • Elk City, OK
I-40 Exit 38
SALE EVERY FRIDAY • 9AM
580-225-6754

- MARKET SAMPLES -

MAY 29, 2026 – 1042 HD

STEERS				HEIFERS			
Elk City	4	329	$665.00	Sayre	8	449	$425.00
Elk City	3	335	$635.00	Willow	4	484	$380.00
McLean	4	388	$540.00	Sayre	6	507	$360.00
Erick	4	465	$470.00	Canute	3	520	$370.00
Allison	3	478	$465.00	Blair	4	543	$360.00
Hobart	6	482	$447.50	Elk City	4	575	$370.00
Wheeler	3	565	$430.00	Durham	2	603	$375.00
Altus	4	608	$412.50	Mangum	9	613	$367.50
Cheyenne	7	617	$435.00	Granite	10	627	$385.00
Elk City	5	692	$382.50	Willow	4	668	$362.50
Mangum	12	724	$386.00	Reydon	22	1066	$295.00

Butcher Cows: $111.00-$184.00 Bred Cows: $1,875-4,000
Butcher Bulls: $144.00-$231.00 Pairs: $2,300-$5,100

[1]Cutter Bulls, [2]Calves, [3]Weaned, [4]Fancy, [5]New Crop, [6]Thin, [7]Yearling

580-225-6754
SALE EVERY FRIDAY - 9AM

To consign or for info,
call Brandon Hickey, 580-497-6095

This is really deflating

We can help

L&R Tire Truck Center
1204 S. Main, Elk City
580-225-TIRE
BRIDGESTONE Firestone

WESTERN OKLAHOMA LIVESTOCK AUCTION

SALE EVERY MONDAY - 10AM
Call in your consignments to us soon!

JUNE 1, 2026 - 1266 HEAD

Steers				Heifers			
Weatherford	8	359	$560.00	Elk City	3	442	$460.00
Butler	10	403	$535.00	Mobeetie	10	449	$460.00
Mt. View	7	464	$500.00	Chattanooga	4	465	$430.00
Custer City	3	492	$480.00	Cheyenne	3	468	$455.00
Camargo	5	499	$475.00	Elk City	4	474	$420.00
Corn	28	567	$467.50	Carnegie	9	547	$402.50
Elk City	13	597	$437.50	Weatherford	4	666	$370.00
Taloga	16	705	$387.00	Elk City	5	714	$342.00
Elk City	3	753	$375.00	Cordell	11	717	$345.00
Clinton	15	772	$365.00	Carnegie	29	735	$331.00
Arapaho	99	916	$325.00	Arapaho	8	778	$331.00
Bowie	58	916	$329.50	Thomas	29	801	$324.50
Corn	15	981	$317.00	Woodward	51	848	$324.50

Butcher Cows - $98.00-$188.00 Bred Cows - $1,850-$3,400
Butcher Bulls - $168.00-$238.00 Pairs - $3,500-$3,950

[1] Cutter Bulls [2] Calves [3] Thin [4] Short Weaned [5] Fancy [6] Yearlings

WWW.WESTOKLIVESTOCKAUCTION.COM
23031 N FRONTAGE RD CLINTON, OK • I-40 EXIT 71
BRANDON HICKEY 580-497-6095

First National Bank & Trust of Elk City
"There is a Difference!"

Today in Ag

4C Livestock Equipment
• MANUAL CHUTES
• PANELS
• WW LIVESTOCK EQUIPMENT
•PORTABLE CORRALS
• BOAR BUSTER TRAPS
WW LIVESTOCK SYSTEMS
CHARLES VOGT
Weatherford, OK
580-819-0322
charles@4clivestockequipment.com

Farm Equip.

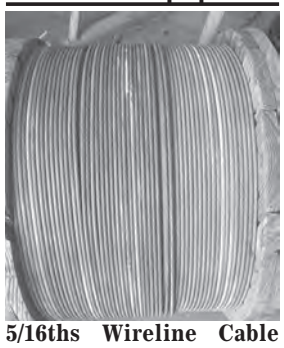

5/16ths Wireline Cable $0.20 a ft ANY LENGTH SPOOLS! Please call NO texting (405)826-7666 27/23

Wanted: Tractors dead or running, 2WD or 4WD, any kind, any size up to 2026 models. JD square balers, 348-347-346-336-224-214 any condition, 405-641-7728 27/27

Wanted-Good used pvc or aluminum irrigation pipe and/or connections. Paying cash and will pick up. 505-469-6666 24/31

For Sale: Nice 27ft Javorsky Cultivator. 50ft Javorsky Cultivator. Call Harold, 580-661-1146. 4/23

All parts to a 6IHC 1680 Combine, Burned Driver Side, Good DT 466 Engine, 580-351-8018. 4/23

27ft 610 J.D. Plow, very good shape, call 580-821-1609. 4/25

WANT TO BUY a bale spike for a John Deere 741 loader. Text only: 806-570-0038 4/24

Poly Pipe. Biofusion panels. Septic Tanks. Pressure Tanks PVC & Steel Pipes. Pampa, Texas. 806-665-6716 4/24

All tractor and combine parts. Complete motors. Radiators. Heads. Blocks. Wheels. Wellington Tractor Parts. 806-447-5346 4/25

Wanted: John Deere combines, 9000 or later series, send photos, price, and condition, 405-641-7728. 16/37

2 7088 International Combines with 40' Macdon heads, sheded and field-ready. 580-679-4615

566 John Deere Hay Baler with Net Wrap, $8,000, good shape. Call 580-515-3589 or 580-821-6109. 4/26

CAT 120G Motorgrader, open ropes, Good rubber, $22,500. CAT 140H Motorgrader, Cab push-block, scarifire, $82,500. 979-567-3425 or 979-567-4606 4/26

John Deere 9870 Combine 4x4 2,100 hrs. Clean. Terp Machine. $32,500. 979-567-3425 or 979-567-4606 4/26

Auto Parts

Rebuilt Ford, Dodge, Jeep rear wheel drive automatic transmission $900 and up with warranty, 405-872-8387. 4/24

Rebuilt GM turbo 350 transmission and warranty, $900 with same exchange, 405-872-8387.

Rebuilt GM turbo 400 transmission and warranty, $900 with same exchange, 405-872-8387.

Rebuilt Chevy 4L60E, $900 and up, with warranty 405-872-8387. 4/24

Rebuilt GM 700 R4 transmission and warranty, $900 with same exchange, 405-872-8387 4/24

FEEDING THE HERD, SUPPORTING THE RANCH
SMALL ENGINE SHOP
PARTS, SERVICE, REPAIR
POSEIDON EQUIPMENT WASHING
RANCHERS PRIDE LIVESTOCK EQUIPMENT
GWS LIVESTOCK EQUIPMENT
RANCH WORK EQUIPMENT
580-890-1451
420 S. 3RD • CLINTON
(ACROSS FROM BAR S)

SOUTHWEST OVERHEAD GARAGE DOOR
1000 South Merritt Rd., Elk City, OK
580-225-0442
www.swdoorelkcity.com

Providing Sales, Service & Installation of Residential & Commercial Overhead Doors and Operators.
We also install Solar & Electric Gate Operators.
Serving Western Oklahoma & The Texas Panhandle Since 1980.
C.H.I. NUCOR

FRISCO Conference Center
SEARCHING FOR THE PERFECT VENUE FOR YOUR NEXT EVENT? START PLANNING TODAY!
• CONFERENCES & SEMINARS
• BUSINESS MEETINGS & WORKSHOPS
• TRADE SHOWS & EXPOS
• WEDDINGS & RECEPTIONS
• BIRTHDAY PARTIES & REUNIONS
• BANQUETS & AWARD CEREMONIES
• JOB FAIRS & NETWORKING EVENTS
• EDUCATIONAL CLASSES & TRAINING SESSIONS
• CONCERTS & LIVE PERFORMANCES
• COMEDY SHOWS
• PRIVATE PARTIES & VIP GATHERINGS
CALL FOR RATES & RESERVATIONS (580)323-7874

First National Bank & Trust of Elk City
"There is a Difference!"

Today in Ag

JIMMY'S TIP OF THE WEEK

A DAY IN THE FARM LEAVES YOU WITH DIRTY FEET, AND SUNSHINE IN YOUR SOUL.

hosted by Jimmy Clark

LISTEN LIVE
MON-FRI @ NOON!
KECO 96.5 · 100.1 KWFX
kecofm.com/today-in-ag

NOW ON YOUTUBE

Sow Your Brand Where it Grows
Sponsor the #1 Ag Segment in Western Oklahoma
Today In Ag with Jimmy Clark
CALL TODAY TO RESERVE THIS SPOT
580-225-9696
96.5FM KECO · Today in Ag Mon - Fri: 12PM - 1 PM · 100.1 KWFX

Seed

Rye seed for sale from Mason seed, License #08000230, 580-515-9894.

Buffalo alfalfa seed, cleaned and bagged, $3 per pound, Lowry Smith, 580-445-8885, License #08013236. 34/44

Iron master blue stem seed for sale. Call for details 580-922-1204. Lic# 08013150 8/23

get Control
ALTOSID® IGR FEED-THRU
WIND AND RAIN® CATTLE MINERAL
Wind and Rain® Mineral with Fly Control is specially formulated with Altosid® to prevent horn fly breeding in manure. It also prevents water retention, clumping, and bricking, ensuring your cattle get all 14 essential minerals and vitamins in any weather. All for pennies a day. Come by or give us a call to find out how to keep your hear healthy and fly-free!
FARMERS UNION COOP
720 South Main Street
Elk City, OK
(580)225-0191
www.elkcitycoop.com

SSB Seiling State Bank
Trusted For 5 Generations
Proudly Family Owned For 107 Years!
2314 Williams Ave • Woodward ,Ok
(580) 254-2363 Member FDIC
EQUAL HOUSING LENDER

EL RENO STEEL
3399 E. HWY 66 - El Reno, OK
405-262-7077
New Hours
Monday-Thursday 8:00-5:00
Friday 8:00-Noon
1 1/4" Pipe Gates (4' Tall 6-Rail)
2 3/8" Pipe Gates (4' Tall 5-Rail)
Angle Iron • Rebar • CEE Purlin • Channel • Beams • Sq. & Rec. Tubing • Expanded Metal • Pipe • Diamond Floor Plate • Plate • Sheets • Cable Clips • Cable Springs • Pipe Caps
METAL BUILDING PRODUCTS

Tree Services

Keith's Tree Trimming & Seasoned Firewood. Concrete & Brick. Generator For Sale $200 OBO, 580-660-0402

Timberking LumberMill Model 1220 Band Saw, 12ft logs 30inch diameter. 200 Volt Wood Master Sander, $7,000 for both. Text only 580-727-5525.

Mobile Home

Stop Renting! Start Buying! immediate Delivery and Best Price. Solitaire Homes of Amarillo. 806-383-2203 1/23

Motorcycles

ROCK BOTTOM PRICE. Must see to appreciate. 2006 Road King HD. MECHANICALLY SOUND. $6,000. Text: 580-445-7788. This Motorcycle is ready for a road trip!

Deweese Custom Hay
Wheat, Grass, Feed... We cut & bale it all
We Offer Swathing & Baling on Both Rates & Shares
Servicing Woodward & Surrounding Counties
Woodward, OK DEWEESE CUSTOM HAY
Call Us For All Your Custom Hay Needs
Seth Deweese: (580) 334-8989
Tell Dixon: (580) 829-1954
Follow Us on Facebook!

2025 SEED WHEAT
Certified & Registered Seed Wheat Available
WestBred WB 4445 CLP - CLEARFIELD PLUS
OGI DOUBLE STOP CL+ · HIGH COTTON SHOWDOWN · BUTLERS GOLD · OK CORRAL
COMPETATIVE PRICING
ALL VARIETIES ARE WELL-SUITED & HIGHLY ADAPTED TO THIS AREA
CALL TO BOOK YOUR BUSHELS
BRODIE BUSH | OWNER
ALVA, OK • OK LICENSE #08011754
580-430-5801 • bushfarms@icloud.com
BUSH SEED CO.

OKLAHOMA FARM BUREAU INSURANCE
CALL ANYTIME!
580-782-3827
Micky Lively, Greer County

FOR INSURANCE CALL MICKY

HARPER SANITATION SERVICE INC
1020 East Hanks Trail, Woodward OK 73801
(580)256-5835

CENTRAL CROP CARE LLC.
WESTERN OKLAHOMAS #1 CUSTOM APPLICATOR FOR YOUR #1 CUSTOM NEEDS
580-530-1032
LICENSE# 10177

SEI AGRA TECH
Terraplex REVOLUTION DRONES
NOW AVAILABLE... AMERICAN BUILT DRONES!
STOP BY & PICK UP SPIZ PRO-GROW! ALONG WITH PASTURE & RANGE HERBICIDES!
SPIZ PRO-GRO 17-6-6/2MG/15S/
MIX 30 THE HIGH ENERGY LIQUID FEED
Offering the BEST Feed & Minerals to Keep Your Herd THRIVING!
FORCO Feed Supplement
1400 S. Randall - Elk City, OK
580-225-0317 - Follow Us On

First National Bank & Trust of Elk City
"There is a Difference!"

Today in Ag

MACK FORD WELDING
Custom Built Metal Buildings & Carports
CONTINUOUS FENCING
FARM WELDING
PRIVACY FENCE
PIPE & CABLE FENCE
580-383-8676 CLINTON, OK

Want To Buy

I BUY OLD SIGNS!
Oklahoma collector paying cash. 1 sign or full collection. Also buying gas pumps. Call or text **405-808-8948.**

Recreation

2001 21' Pontoon, 2002 90hp outboard motor, $14,000, 580-216-0010. 4/23

2011 Avalanche 5th wheel by Keystone, 37ft, 2 AC, 3 slides, $17,000, 580-548-7255 or 580-758-1555. 4/23

For Sale: 2021 Forest River XLR 351 Fifth Wheel Toy Hauler, Still under warranty! $56,500.00 41ft. Toy Hauler, 3 Slides, 3 A/C units, 3 Awnings, 14' Garage, King Size Bed, Sleeps 8, Central Vacuum, Electric Fireplace, 21 cu.ft. Commercial Refrigerator, 6 Point Auto Leveling, Power Roof Vents, 2 TV's with 3 additional mounting spots, Washer/Dryer Hookups, AM/FM/BT Stereo System, 5500 Watt Generator, 2000 Watt Inverter, 1 & 1/2 Bath, Tire Pressure/Temp Monitoring System, 102 Gallon Fresh Water, 82 Gallon & 71 Gallon Grey Tanks, 31 Gallon Fuel Station, Ramp Door Doubles as Patio. Always Stored Inside, Nearly New 14 ply Tires, OVER 2 YEARS WARRANTY LEFT!!! Call 580-821-4816 4/25

LONESTAR Gin
Locations in Burns Flat OK & Pampa TX
580-337-6343-Burns Flat; 806-665-0677-Pampa
www.lonestargin.com
CAREY McKINNEY - General Manager

PESTS DON'T PLAY FAIR.
Lumivia CPL INSECTICIDE SEED TREATMENT
CORTEVA agriscience

ALEX EWBANK
WATER WELL DRILLING
4TH GENERATION
INDUSTRY PROVIDER
PUMP & GENERATOR RENTAL
OILFIELD
FARM
IRRIGATION
RESIDENTIAL
SUBMERSIBLE PUMPS
SOLAR PUMPS
ALEX EWBANK
OWNER/OPERATOR
PH. (580) 890-8009
WEATHERFORD, OKLAHOMA
VETERAN DISCOUNT

WWW.EVERETTSWELDING.COM
EVERETT'S WELDING & REPAIR, INC.
580-995-4942
US Hwy 34 & 60 • Vici, OK

Great Plains Bank
Greater. Together.
(888) 449-2265 www.gpbankok.com

BLAIR TIRE & FEED
When you're down, We'll be out!
US 283 & St. HWY 19
BLAIR, OK
(580) 563 - 2692
Blair Tire & Feed is a certified Firestone Agricultural Tire dealer
We change oil & brakes
+ sell all brands of tires
We also sell Hi-Pro feed
Firestone FARM TIRES
HI-PRO FEEDS

Broken bolts aren't a problem with this.
CAMROCK Oil & Supply
camrocksupply.com
2111 S. Main, Elk City

County Line Supply
11/2 N. of Vici on HWY 34
Vici, Ok 73859
COUNTY LINE SUPPLY
580-995-3000 | countylinesupply.net

Knutson IRRIGATION
Anything in Irrigation
Knutson Irrigation Design, LLC
15250 W. Sunshine Road | Yukon, OK 73099
Toll Free: 800-373-9325 | Phone: 405-354-6925
Fax: 405-354-5529 | Cell: 405-830-5296

LOCAL ROOFERS YOU CAN TRUST
Out Of Town Roofers Come And Go. Modern Contruction is Here to Stay.
STORM DAMAGE • SHINGLES • METAL ROOFING • INSURANCE CLAIMS
MODERN CONSTRUCTION ROOFING
Doug and Levi Woodlee
"My wife and I were amazed at the workmanship, detail and cleanup that Doug's crew displayed while re-roofing our home. We highly recommend Modern Construction!"
-- Radio Personality Shawn Wilson
FREE ROOF INSPECTIONS
CALL TODAY!
580-243-9920
580-243-9913
ELK CITY, OKLAHOMA
LICENSED & INSURED | RESIDENTIAL & COMMERCIAL | INSURANCE CLAIM ASSISTANCE | LOCAL ELK CITY ROOFERS OKREG 69000078

TRUSTED TO PROTECT
PROVEN TO ENDURE
BARBED WIRE. T-POSTS. CORRALS.
Hobart Farm & Garden HFG Hobart, Oklahoma
580-726-3351
1030 S. Monroe, Hobart, OK
www.hobartfarmandgarden.com
Hours: M-F 8AM-5:30PM • SAT 8AM-NOON

WHEELER DEALER

THE WHEELER GENERAL STORE
EST. 2017
15868 HIGHWAY 152
WHEELER, TEXAS
806.826.5531

YOUR LOCAL HUB FOR
LIVESTOCK, DEER & ANIMAL FEED
HARDWARE, HUNTING PRODUCTS & A LARGE VARIETY OF OTHER GOODS
* BULK FEED DEVLIVERY AVAILABLE *

Do it Best
HI-PRO FEEDS

CLASSIC HITS Legends
95.9 Pampa
98.9 Wheeler - Shamrock

SATURDAY - JULY 4TH, 2026
Wheeler, Texas
PARADE • VENDORS • TOURNAMENTS
ACTIVITIES • GAMES • GOAT ROPING
LIVE MUSIC & FIREWORKS DISPLAY
THE WHEELER GENERAL STORE
WHEELER AG

GUNS 'N GLITTER
GUNS-AMMO-FFL TRANSFERS-RELOADING SUPPLIES
CUSTOM TUMBLERS AND CLOTHING
TEXAS LTC AND PISTOL CLASSES
112 W. OKLAHOMA AVENUE
WHEELER, TEXAS 79096
806.826.2021
WWW.GUNSNGLITTER.COM

License #OK2850
Martin's
Air Conditioning Inc.
"Serving Elk City, Oklahoma Since 1974"
Free Estimates on New Equipment
• Central Air Conditioning
• Heating & Heat Pumps
• Commercial Refrigeration
SALES
SERVICE
INSTALLATION
580-225-2495
2116 W 20th Elk City, OK
Licensed • Insured • Bonded • BBB A+

Electronics

IPHONE REPAIR
(405)638-1427

Iphone and Andoid Repair (most Iphone parts in stock) Also offer some Console Repair (Playstation and Xbox). PS5 controller upgrades (Guilkit TMR Joysticks) and Conrollers available (Some Trade-ins excepted for credit) Call or Text Shawn at 405-638-1427. Located in Elk City 4/25

Trailers

2021 Big Tex Gooseneck Flatbed Trailer. $8,000. 25' plus 5' dovetail. 16GN. Used twice. 806-335-2336. 4/25

Trailers!! We have Tilt, Dump, Equipment, Cargo, Utility, Landscaping, Car Haulers and Specialty. Call 806.370.6020

CM 24 x 6 wide, 4-horse slant. New LED lights, New tires and rims, Everything works. $7,500. Elk City. Call Jim 405-613-8309 4/26

20 foot gooseneck travelong horse/stock trailer solid floor, rubber mats, center door, weather window shields. $4000 785-567-3156. 4/24

1 Storage Van Semi-Trailer, approximately 40ftx8ft, extra tires and wheels available, $1,200, Pampa, TX, 806-886-1893. 4/24

Rob's Pup Wash
Full Service Grooming
Nails, Blowdry, Etc.
521 S. Main Street, Suite B
Elk City, OK 73644
580-500-8697
All Dogs Big And Small

GOBER Post Frame Buildings
Shops, Garages, Houses, Agriculture, Commercial
1-405-595-0770
30'x40'x10' - $20,400
30'x40'x12' - $22,600
30'x50'x10' - $24,600
30'x50'x12' - $26,700
With 4" Concrete,
Fully Insulated,
1 Commercial Overhead,
1 Entry Door, #1 29 Ga.
40 yr. Painted Metal,
Built on Your Level Site,
Additional Sizes Available
Mileage or Higher Concrete
Prices May Apply
Protect Your Home And Property!!!
Make Sure Your Contractor is Following The Law.
Ask For General Liability and Workers Comp. Insurance
www.goberconstruction.com

ARROWQUIP CATTLE EQUIPMENT
ARROWLOCK
ARROWQUIP
CHUTES, ALLEYS, TUBS, & MORE
PORTABLE & STATIONARY,
HYDRAULIC AND MANUAL CHUTES
EVERETT'S
WELDING & REPAIR, INC.
580-995-4942
US Hwy 34 & 60 • Vici, OK
WWW.EVERETTSWELDING.COM

COLBY ROBINSON
For Beckham County
Commissioner District #3
Currently Serving the Residents of District 3
Smart Practical Decisions, Integrity, and Hard Working.
For the People not Politics.
Republican

29th Annual
KECO OPEN
1SOURCE ARC ENERGY
SATURDAY, JUNE 27, 2026
@ Elk City Golf & Country Club
2 CHAMPIONSHIP SPOTS OPEN • REGISTER AT KECOOPEN.COM

F & H Water Drilling Services, Inc.
580-225-1781

Tani Little
580-799-0538
Exploration Realty
Realtor #210757

CAMROCK Oil & Supply

Main Street Coffee & Cafe

Patterson Services Inc

WellWerks

Medicine Requires Trust
Grandview Pharmacy & Gifts
1503 West 3rd Street, Elk City
580-225-5550
Colby and Adrienne Brewster

HI-PRO FEEDS
Find Your Dealer:
Farmers Union - 720 S Main St, Elk City, OK
Hobart Farm and Garden - 1030 S Monroe St, Hobart, OK
Smith Ag Center - 501 7th St, Cheyenne, OK
Mangum Feed and Farm Store - 425 E Lincoln St, Mangum, OK
Equity Exchange - 509 W Main St, Corn, OK

Windy Nissan
FREE DELIVERY
Anywhere in Oklahoma!
580-225-4500
114 Acess Rd. Elk City, OK 73644

NAPA AUTO PARTS
WEATHERFORD - ELK CITY - HINTON
More Parts for More Cars
Elk City Store
716 W. 3rd • (580) 225-3442
Weatherford Store
115 S. Washington • (580) 302-8673
Hinton Store
216 N. Broadway • (580) 302-8676

Gucci Equine
405-694-8313
19916 Hwy 152 | Carter, OK 73627
Owned & Operated by
Brett & Margo Davis

Ty Ford Realtor exp
(580) 799-0263
TY.FORD@EXPREALTY.COM

Barber-Dyson Ford - Lincoln
580-225-0450
501 US Route 66 | Elk City, OK
www.barberdysonford.net

Jett Distributing
Clinton, OK • Est. 1973

Care You Can Trust
Ask Us About
Pack My Meds
580-225-2121

Paul Jones Drug
a ProRx Pharmacy
809 North Main St Elk City, OK

Prime Well Solutions
Flowback | Production
Oklahoma, West Texas & New Mexico
580-339-0038
primewellsolutions.com

GAS Stats & Analytics
Great Plains Analytical Services, Inc.
303 W. 3rd St.
Elk City, OK 73644
1-844-GAS-FTIR

CasinJac
Industry leader in national casing jack field service operations, casing jack manufacture, and jack refurbishment

313 Apache Trail
Burns Flat, OK 73624
(580) 821-2369 • CasinJac.com

Heavy Equipment

Buying backhoes. Case and John Deere with cabs. Send pictures with prices and conditions to 405-641-7728. 24/42

2019 Kubota SVL 95-2F CAB H/A, 18inch Tracks, High Flo, Q Attach, New Flat Blade Bucket, 928 hrs, very clean, well kept, always inside. $55,000, 405-627-1157. 4/26

Miscellaneous

Brown Spa Top, $100. 2 Hot Tub Motors, $100 each. Call 580-515-3589 or 580-821-6109. 4/26

Mattress Warehouse, 4719 W 3rd Elk City, quality mattresses at low prices, as always I pay your tax, for more info call Robin-580-799-0885. 25/47

Looking for pasture to rent within 30 miles of Sayre, OK, 580-7299-1699. 4/26

Real Estate

NEW LISTING – SAYRE 4 Bed, 3 Bath, 4,130 Sq Ft on 1.71 acre corner lot with golf course views. Spacious multi-level home with open layout, wood beams, stone fireplace, granite kitchen, waterfall feature, and easy I-40 access. $349,000. Call Kellie Rippetoe at 580-821-0934 to view 103 Park Dr | MLS #1217865. 39/53

2 & 3 bedroom houses for rent in Seiling. Phone, Holly 580-940-0623. 4/23

5 acres 2022sf 3 bed, 2 bath, 2 car gar, storm cellar, 10gpm well, 20kw generac, 5 mi NW of Clinton OK, insulated/heated 40x80x18 shop,240v3ph, 800sf mezzanine, 3 ton crane track 14x20&14 overhead doors w operators, asking $410,000, 580-214-0580. 4/25

TRY NOW!
ZERO TURN = ZERO HASSLE
NOW CARRYING SCAG & REDMAX ZERO TURN MOWERS

5A REPAIR
Full Line Automotive & Equipment Repairs
w/ factory trained technicians on staff
• Oil Changes & Inspections • Tire Repairs • Engine Replacement
• Transmission Replacement • Wheel Alignment • Heaters & Air Conditioners
We use NAPA Auto Care Center parts backed by a minimum 2 year warranty
CALL 580-303-4744 • 915 N. Van Buren • Elk City OK

HF and C inc.
10410 I-27
Amarillo, TX
806-622-9800
We Carry:
Bluebonnet® Feeds
SAWYER HAY & CUBE
PURINA
KoolSpeed ...The name says it all
TOTAL EQUINE
HI-PRO FEEDS

USED TRAILER BLOWOUT!
2-D Trailer Sales & Service
Full Line of Trailers & Truck Accessories
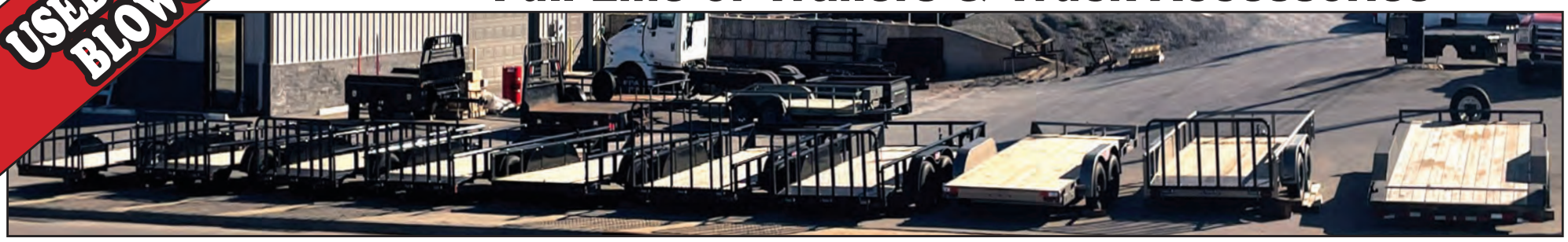

Diamond W and W&W Portable Corrals New & Used in Stock

Butler Spike & Arm Beds • Branco Beds • Cargo Craft
B&W Trailer Hitches • GR Trailers • Diamond W Corrals • W&W Corrals
TRAILER PARTS, SERVICE & REPAIR
535 S 4th ST, CLINTON • 580-323-3999 • www.2dtrailers.com

MCMAHAN CONSTRUCTION
DIRTWORK, CONCRETE, BUILDINGS
405-339-4373

Down With Designs Market
FREE ADMISSION
OVER 50 VENDORS
FOOD • T-SHIRTS • MAKEUP
DECOR • HONEY • CANDLES
BAKERY ITEMS • ESSENTIAL OILS
JAMS & JELLIES • TUMBLERS
Saturday, June 20 · 10 am - 6 pm
Sunday, June 21 · 11 am - 5 pm
ELK CITY CONVENTION CENTER
CHECK OUT OUR FACEBOOK FOR LIST OF VENDORS!

Services

T&R Excavation. & Construction for all your earth-work needs. Level pads, pond building and cleaning, tree removal, fence row clearing, demolition, and junk removal/ cleanup. Free estimates OK & TX, call Ryan (580) 374-1975, if no answer, leave a message. 24/33

Wade Dump Trucking, sand, dirt and gravel delivery, 580-799-2652. 24/34

Land Clearing • Junk Haul-Off • Shredding • Fence Removal & More Fast, Reliable Service Call/Text: 580-799-0110 4/24

Do you have a Ford F250 with no cabin air filter and low air conditioner air volume? Text us for consultation. 580-450-5714 4/24

Sealed Bids for The Town of Cheyenne 2026 mowing season will be accepted until June 5, 2026. For more information please call Ricky Burch, 580-303-0339. 2/23

Need Honey Bee Removal? Fast, Safe, Local Service! Call Gil Today! 580-799-7190 4/25

Handyman - Cattle Rancher Trying To Make Ends Meet. No job too small, pay what you think is fair. Please Text 580-330-0200 4/25

Hay/Feed

Large round bales rye straw hay for sale, 580-515-9894. 25/23

700 (5min) small square bales of fertilized bluestem $10/bale. Earl Warner in Willow at 580-471-4832. 12/23

We're Your Hi-Pro Feeds dealer and Do it Best Center. 806-826-5531 Serving Wheeler County, Texas 4/23

Sordan 79 Sudan grass hay. 4x6 net wrapped bales. Fine stemmed and low nitrates. Average 1250#. North of Weatherford Ok. 580-445-8163

Two Bar W Farms. For sale: Dove Performance Nutrition bagged feed, cow/horse Bermuda round bales, 21 bale bundles of Bermuda, alfalfa, and straw. Call Kelly-580-819-0664 or Jack-580-819-0343. Find us on Facebook. 24/44

Quick.N.Big Crabgrass Seed Giant grab grass for all grazing animals. High quality. Widely adapted. It can get over 4ft tall. We can ship. Dalrymple Farm. Thomas, Ok. 580-670-0043 and 405-926-7851. 4/25

Net wrap for sale: 67" x 7000' & 64" x 7000'. Delivery available. Call for pricing, 620-845-4168.

Butler short arm bed off 07 chevy 2500 crew. Fuel tank, gooseneck ball and reciever hitch. Used mostly to haul 4 wheeler, not many bales. Good shape 4K. 2020 6'6" x 16' full top Delco stock trailer excellent condition 6K. Piedmont OK 707-477-5936. 2/23

Horse Quality Ozark Bermuda grass small square bales irrigated, weed free, sticker free, super green hay, put up right with no rain, and stored in the barn on pallets We fertilized 3 times with 300 lbs 19-19-19 fertilizer, Grazon weed killer, and sprayed with pastora twice. Excellent hay, bales average 45-50 lbs each. $250 per bundle is $11.90 per bale. Yukon, OK Call 405-630-8710.

Automobiles

Paying cash for junk cars and trucks, Lawton, Duncan, Elgin, Frederick Hobart and Altus, $200 and up for any complete cars, free towing , call Tim at, 580-583-3235. 8/25

For Sale: 2017 Handicap accessible Dodge Caravane with sliding ramp, good condition, located in Thomas, 580-302-0494. 4/24

1994 Jeep Wrangler, 2011 3.3 Cummings Deisel, Lift Kit, Gun Racks, 5-Speed, 28 mpg. $7,000 OBO Text 580-727-5525 4/26

Motorcycles

ROCK BOTTOM PRICE. Must see to appreciate. 2006 Road King HD. MECHANICALLY SOUND. $6,000. Text: 580-445-7788. This Motorcycle is ready for a road trip! 4/23

CT BROTHERS LLC
ON FARM DISC RE-BLADING
405-830-4874
405-830-2324

ELK CITY STORAGE 580-799-0197
104 Shannon Drive, Elk City, OK

SERVICES W&W OFFERS:
• MULCHING
• EXCAVATION
• TREE REMOVAL
• DEMOLITION CLEANUP
• CATTLE GAURD CLEANOUT
• SITE PREPARATION
• BRUSH & TREE MULCHING
• GRADING & LEVELING
CALL FOR ESTIMATES!
W&W
SKID STEER & MULCHING
WADE WALKER
OWNER/OPERATOR
20987 E. 1120 RD. | CANUTE, OK
(580) 339-3110

Townsley Ag Repair
"I'll fix your farm equipment at your place."

Lee Townsley has nearly 20 years' experience as a technician, repairing virtually all ag equipment with a specialty in CASE equipment.
He'll bring his mobile ag repair to you.
Find me on Facebook
580-890-0067

BARNES FEED SERVICE
726-2120
HOBART, OKLA.

Home of the Black Trip Hopper Feeders

2 ton HEAVYBILT Feed Buggy
Self Catch & Manual Head Gates

PEARSON LIVESTOCK EQUIPMENT
Livestock Equipment
Overhead Bins
Come see us today!
Call for Special Pricing! 580-726-2120
Hobart, OK
George Barnes
580-331-8022
Elk City, OK
Greg Mouse
580-243-9558

SAMMY CARNES
FOR COUNTY COMMISSIONER
DISTRICT 3
32 YEARS COUNTY EXPERIENCE.
A lifetime of working for Beckham County with a focus on what matters most — our roads, our schools, and our community.
OUR ROADS
OUR SCHOOLS
OUR COMMUNITY
VOTE JUNE 16, 2026

ELECT
DALE ROGERS
COUNTY COMMISSIONER • DISTRICT 1
GREER COUNTY | OKLAHOMA

Poultry Birds

Buy 4 Get 1 FREE! Chicks!! Great selection. Ranchers Supply, Amarillo. 8043 River Road. 806.383.2181 4/24

Insurance

Mobile/Manufactured Home Insurance quotes, call 405-878-1400 OR quote online www.OklahomaInsuranceQuotes.net 4/24

Cats/Dogs/Pets

Morkie puppies, male & female, up to date on shots & wormer, vet checked. Call or text 580-254-1102. 4/24

White Bichon Frise puppies, 10 weeks old, 3 males, 1 female; shots and wormed; vet checked; hypoallergenic; very friendly. Call for details 580-819-1603. 4/24

2 male poodle puppies, shots updated, $450, 420 S. Ellis, Shattuck, OK, 580-827-3700.

Julie's Pawsitive Paws, dog walking & pet sitting in Elk City. Drop-in visits (30 minutes) for feeding/potty breaks, $15. Pet walking, $15 for 30-minute walks. Additional fees for multiple pets. Call 580-339-6622. 12/31

Black Sable GSD 8 mths, housebroken, leash/crate trained, good indoors/out. Unaltered, UTD, good bloodlines, no papers $350 OBO. CALL ONLY 580-331-7411 2/24

Schnauzers registered, shots, and microchipped. Some marked half priced. Raised in home, not kennel. Ready to go. FB Rhinestone Schnauzers. Lorie 580-210-9127. 4/26

Free two LGD Pyrenees/ Anatolian mix females: mother/daughter pair 5&3 years old call 580-922-5630 4/26

Oil/Minerals

BUYING Minerals and Leases FLESHMAN AGENCY, INC. PHONE: 405-535-7957, EMAIL: bobfleshman.bf@gmail.com 24/37

HARBOR ENERGY
Looking to sell your mineral rights?
Fast, fair offers from a trusted buyer
Call or Text
405-217-2715
harborenergyllc.com

We Buy Mineral Rights
405-919-8576
WTEminerals@gmail.com
Whitetail ENERGY

Lic#80005251
WENDELL'S ROOFING CO.
30+ YEARS ROOFING EXPERIENCE
Licensed & Insured
Insurance Claim Assistance Available
Proudly Serving Western Oklahoma & The Texas Panhandle Since 1996
Residential & Commercial Roofing - Metal Roofing
Shingle Roofing - Flat Roof Systems - Exterior
806-665-7648
Free Estimates!
Where satisfied customers send their friends
www.wendellsroofingcompany.com

ARROWQUIP CATTLE EQUIPMENT

PORTABLE & STATIONARY,
HYDRAULIC AND MANUAL CHUTES
EVERETT'S WELDING & REPAIR, INC.
580-995-4942
US Hwy 34 & 60 • Vici, OK
www.EverettsWelding.com

TLC RENTALS
WEDDINGS • BIG AND SMALL EVENTS • PARTIES
CONSTRUCTION • AGRICULTURE • OILFIELD
580-472-3805
CALL US TODAY!

BLACK HEREFORD RANCH
25TH ANNUAL
CREAM of the CROP
FEMALE & BULL SALE
JUNE 13, 2026 • 11:00 AM
LIVE AT THE RANCH IN CRAWFORD, OK & CCI LIVE
11:00 AM: SELLING 160 2026 FALL CALVING BRED HEIFERS, 100 EARLY SPRING 2027 BRED HEIFERS, 25 PAIRS WITH SPRING AI CALVES, 50 AI BRED FALL CALVING COWS, 50 18 TO 28 MONTH OLD HERD SIRE CANDIDATES AND RARE SEMEN ONLY FOUND AT BHR.
WITHOUT A DOUBT THE BEST EXCITING GROUP OF CATTLE THAT WE HAVE OFFERED TO DATE! ALL BREEDS & COLORS IN VOLUME. THE KIND THAT WILL PRODUCE SALE TOPPERS AND THE KEEPING KIND OF FEMALES!
REQUEST YOUR CATALOG AT BLACKHEREFORDRANCH.COM
OR CALL/TEXT 580-309-0712

Livestock Nutrition Center
Better Feed, Better Results
KRIS & GAY BLACK
KRIS BLACK 580-309-0711 • WWW.BLACKHEREFORDRANCH.COM
ADDRESS: 18022 EAST 840 RD CRAWFORD OK 73638

"In Case You Missed It Last Week"

By Paragon News Director Jared Atha

Oklahoma Woman Killed in Rollover Crash Near Higgins, Texas

June 1, 2026 • Lipscomb County, TX – A 25-year-old Oklahoma woman was killed Friday evening in a single-vehicle rollover crash on U.S. Highway 60 southwest of Higgins in Lipscomb County, Texas.

According to the Texas Department of Public Safety, the crash occurred at approximately 5:30 p.m. on May 29.

Investigators said Cameron Kaylyn Hammons, 25, of Ames, Oklahoma, was driving a 1999 GMC Sierra northeast on U.S. 60 when she lost control of the pickup due to a suspected mechanical failure.

The vehicle entered a side skid, left the roadway, traveled into a ditch, and rolled over multiple times.

Authorities reported Hammons was not wearing a seatbelt and was ejected from the vehicle during the rollover. She was pronounced dead at the scene from injuries sustained in the crash.

Weather conditions were clear and the roadway was dry at the time of the accident. The posted speed limit in the area is 75 mph.

The Texas Highway Patrol investigated the crash. The incident remains under investigation.

No other vehicles were involved in the crash, and no additional injuries were reported.

Lake Carpenter Named RUSO Board Chair

May 28, 2026 • RUSO Press Release • Oklahoma City, OK – The Regional University System of Oklahoma (RUSO) Board of Regents selected Lake Carpenter to serve as chair of the board at its May 27 meeting. Carpenter, who previously served as vice chair, was appointed to the board by Gov. Mary Fallin in 2013 and reappointed by Gov. Kevin Stitt in 2022.

As chair, Carpenter said he looks forward to elevating the work of RUSO's six institutions and highlighting their critical role in preparing graduates for Oklahoma's workforce, supporting economic growth and strengthening communities across the state. He said he also hopes to help spotlight the ways RUSO universities are preparing students for high-demand careers that meet the needs of Oklahoma's growing communities and industries. The Regional University System of Oklahoma governs East Central University, Northeastern State University, Northwestern Oklahoma State University, Southeastern Oklahoma State University, Southwestern Oklahoma State University and the University of Central Oklahoma. The six universities together serve more than 40,000 students across the state.

"RUSO universities have a direct and lasting impact on Oklahoma students, families, communities and employers," Carpenter said. "As a SWOSU graduate and as the father of RUSO graduates and students, I know firsthand how these universities open doors and prepare people to build successful careers here in Oklahoma. These campuses are deeply connected to the people and places they serve, and as chair, I want to help tell that story for each of our six institutions." RUSO institutions play a central role in addressing state workforce needs, including teacher preparation, nursing, health care, STEM fields and other critical occupations. Ninety-five percent of RUSO graduates are employed in Oklahoma one year after graduation, and 89% are working in the state five years later.

"Our regional universities are one of Oklahoma's strongest assets for workforce development and economic growth," Carpenter said. "They prepare teachers for our classrooms, nurses and health care professionals for our hospitals and clinics, and business leaders for our local economies. RUSO graduates serve communities across the state."

A western Oklahoma native, Carpenter is senior vice president at Bank of Western Oklahoma and serves as minister of music at First Baptist Church of Leedey. He earned a Bachelor of Arts in social science, magna cum laude, from Southwestern Oklahoma State University in 1999, with an endorsement in physical education.

He has a long record of civic and community service, including leadership roles with the Elk City Rotary Club, the Leedey Education Foundation, the Leedey Public School Mentor Program, Western Oklahoma Family Care Center and youth agriculture and livestock programs. He has received multiple Paul Harris Fellow recognitions through Rotary and has been awarded the Honorary FFA Chapter Degree. Carpenter and his family are also involved in farming and ranching in western Oklahoma.

Weatherford Man Charged With Escaping From Clinton City Jail

May 26, 2026 • Clinton, OK – Marcus Ray John Watan, 21, has been charged in Custer County District Court with escaping from the Clinton City Jail.

According to a probable cause affidavit, Watan was serving as a trustee on May 17 when he allegedly took out trash at the Clinton Police Department and walked away from the area. Authorities said he was later seen running across the Clinton City Hall parking lot before officers lost sight of him.

Watan was later found on the front porch of a residence on Dunn Avenue in Clinton. The affidavit states he was taken into custody after multiple commands.

Court documents allege Watan showed signs of possible intoxication, including red watery eyes, slurred speech, and unsteadiness. When asked if he had consumed anything, Watan reportedly told officers, "Germ-X."

He was booked into the Clinton City Jail on a district charge of escaping from a city jail, which is listed as a felony. Court records also show the charge was filed after former conviction of a felony.

More local news online

Scan the QR with your phone. Or visit ThePennyNews.com and tap News.

Recreation

2001 21' Pontoon, 2002 90hp outboard motor, $14,000, 580-216-0010.

2011 Avalanche 5th wheel by Keystone, 37ft, 2 AC, 3 slides, $17,000, 580-548-7255 or 580-758-1555. 4/23

For Sale: 2021 Forest River XLR 351 Fifth Wheel Toy Hauler, Still under warranty! $56,500.00 41ft. Toy Hauler, 3 Slides, 3 A/C units, 3 Awnings, 14' Garage, King Size Bed, Sleeps 8, Central Vacuum, Electric Fireplace, 21 cu.ft. Commercial Refrigerator, 6 Point Auto Leveling, Power Roof Vents, 2 TV's with 3 additional mounting spots, Washer/Dryer Hookups, AM/FM/BT Stereo System, 5500 Watt Generator, 2000 Watt Inverter, 1 & 1/2 Bath, Tire Pressure/Temp Monitoring System, 102 Gallon Fresh Water, 82 Gallon & 71 Gallon Grey Tanks, 31 Gallon Fuel Station, Ramp Door Doubles as Patio. Always Stored Inside, Nearly New 14 ply Tires, OVER 2 YEARS WARRANTY LEFT!!! Call 580-821-4816 4/25

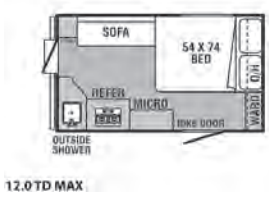

2022 Coachman Clipper 12.0 TD MAX , hybrid pop-up camper, sleeps 3. $12,000, 580-225-3109 4/26

STORAGE CONTAINERS
RELIABLE • SECURE • AFFORDABLE

WE OFFER CUSTOM DOOR & WINDOW INSTALLATION
CONTACT LARRY WHITE
580-254-4719 • 580-254-0230
CREDIT CARDS NOW ACCEPTED

STEEL CONSTRUCTION • CONCRETE • STORM DAMAGE
SFJ FITZJARRELL CONSTRUCTION

Stan Fitzjarrell Josh Fitzjarrell
580-445-0724
email: sjfitz@yahoo.com
facebook.com/sjfitzjarrell
METAL CONSTRUCTION
CATTLE SHADES • SHOPS • BARNS • CARPORTS

JB FEED SERVICE

Bulk Feed - Starter - Finisher
Bulk Whole Corn
580-682-9300
13981 North 2220 Road
Hobart, Oklahoma

FREE ESTIMATES
COPPER CAP ROOFING AND SIDING
Esteban 580-660-6359 J. Ramon 580-331-8100
Fully Insured - Exterior Home Improvements & Repairs
Siding, Barn Repairs, Tree Trimming,
Wood Fencing & Repairs
LIC# 80006122

Got Something to Sell?
CLASSIFIED ADS DEADLINE:
EVERY FRIDAY BY 5 PM
Place Your Ad Online!
thepennynews.com
Call Your Ad In!
580-225-SELL (7355)
Stop By Our Office!
220 S. Pioneer, Elk City
We Accept the following payment:
Cash, Check OR VISA
ThePennyNews.com

Ryan Finnell
LIVESTOCK WATERING SOLUTIONS
Sales & Installation
ENGINEERED STRONG.
NO FLEX.
NO FAILURE.
Acutal customer photo
Acutal customer photo
8ft. & 12ft. Tanks Available
Our services include a durable concrete apron and stainless steel plumbing installed through the center
Call now to get on our install list!
580-374-1975
Proudly Serving Oklahoma & Texas

Trailers

20 foot gooseneck travelong horse/stock trailer solid floor, rubber mats, center door, weather window shields. $4000 785-567-3156. 4/24

1 Storage Van Semi-Trailer, approximately 40ftx8ft, extra tires and wheels available, $1,200, Pampa, TX, 806-886-1893. 4/24

2021 Big Tex Gooseneck Flatbed Trailer. $8,000. 25' plus 5' dovetail. 16GN. Used twice. 806-335-2336. 4/25

Trailers!! We have Tilt, Dump, Equipment, Cargo, Utility, Landscaping, Car Haulers and Specialty. Call 806.370.6020

CM 24 x 6 wide, 4-horse slant. New LED lights, New tires and rims, Everything works. $7,500. Elk City. Call Jim 405-613-8309 4/26

Tree Services

Keith's Tree Trimming & Seasoned Firewood. Concrete & Brick. Generator For Sale $200 OBO, 580-660-0402 1/23

Timberking LumberMill Model 1220 Band Saw, 12ft logs 30inch diameter. 200 Volt Wood Master Sander, $7,000 for both. Text only 580-727-5525. 4/26

MCKINSEY
Clinton, OK
580-323-0258
800-725-0258
Ford

2023 FORD F150 CREW 4X4
SHARP TRUCK
$42,800
XLT, 1-Owner, Luxury Package, Loaded with Options

2023 FORD BRONCO RAPTOR
SAVE THOUSANDS
$65,800
1-Owner, Low Miles, Loaded

2025 TOYOTA LAND CRUISER
WON'T LAST
$69,800
4x4, 1-Owner, Only 18K Miles, Loaded

2023 AUDI Q4
SUPER CLEAN
$24,750

2018 HONDA CIVIC SPORT
GAS SAVER
$16,900
Local Trade, New Tires, Loaded

2019 FORD F150 RAPTOR
HURRY IN
ONLY $39,700
Crew 4x4, Leather, Loaded

2019 FORD F350 SUPER DUTY
ONLY $30,800
4x4 STX, 1-Owner, Butler Hay Bed and Much More

2022 FORD F350 CREW 4X4
$57,800
STX, Power Stroke, New Butler Hay Bed and Much More

2022 FORD F250 CREW 4X4
SAVE $$
$68,800
Lariat, Power Stroke, Low Miles, Leather, Butler Arm Bed & Much More

2023 RAM 3500 4X4 TRADESMAN
SAVE BIG
$57,700
Cummins Diesel, New Tires, Butler Arm Bed and More

WWW.MCKINSEYMOTORS.COM

POP & SONS INSULATION
WEATHERFORD, OKLAHOMA
• NEW OR EXISTING •
• RESIDENTIAL OR COMMERCIAL •
• FREE ESTIMATES • FULLY INSURED •
• Batts • Netting Spray in Walls
• Blow in Attic • Fireplaces
Polyeurofoam for Metal Buildings
Serving Oklahoma for over 40 Years
1-866-327-0958
580-774-5230 • 580-254-8393

WINDY NISSAN

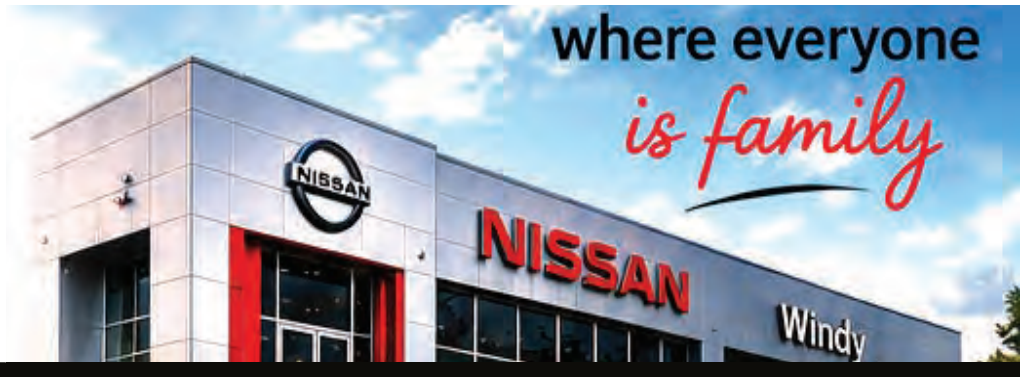

GREAT SELECTION. GREAT PRICES. GREAT VALUE.

QUALITY USED CARS

2024 CHEVROLET TAHOE SUV
5.3L Naturally Aspirated V8, Auto Trans 4x4
$57,494

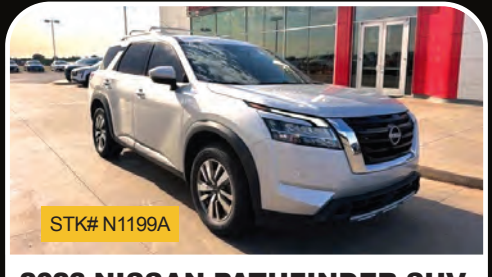

2023 NISSAN PATHFINDER SUV
FWD SUV, 3.5L Naturally Aspirated V6, Auto Trans
$31,297

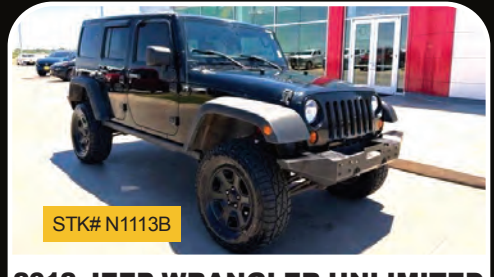

2012 JEEP WRANGLER UNLIMITED
3.6L Naturally Aspirated V6, Manual Trans 4x4
$21,486

2021 NISSAN TITAN
5.6L Naturally Aspirated V8, Auto Trans, 4x4
$29,998

ALL VEHICLES INSPECTED · COMPETITIVE PRICING · EASY FINANCING

NEW SATURDAY HOURS!

WINDY NISSAN

QUICK LUBE

FAST. FRIENDLY. CONVENIENT.

SATURDAYS ONLY!

MUST SCHEDULE AN APPOINTMENT!

APPOINTMENTS ARE REQUIRED FOR ALL SATURDAYS!

OUR TEAM IS READY TO GET YOU IN & OUT FAST!
LIMITED APPOINTMENT TIMES - CALL TODAY!

CALL TO SCHEDULE YOUR APPOINTMENT TODAY!
580-225-4500

SATURDAY HOURS:
9 AM - 2 PM

WINDY NISSAN
114 ACCESS RD., ELK CITY, OK 73644
580-225-3344 - WINDYNISSAN.COM

WINDY NISSAN

PRE-SCHEDULED SATURDAY OIL CHANGES

$10.00 OFF

MUST PRESENT COUPON. APPLIES FOR SATURDAYS ONLY!

ThePennyNews.com
580-225-7355 • 1-800-675-1416 • Fax 580-225-7711 • Email thepennynews@gmail.com

NEW ROOFING
Keep It Simple. Make It New.
ROOFING • SIDING • GUTTERING
FREE ESTIMATES!
FULLY INSURED
HABLAMOS ESPANOL
BBB A+ rating
LIC#80000621
580-309-4323
newroofingok.com

INSULATED STEEL BUILDINGS

Certified 90 MPH Wind Tested
• DOUBLE WALLED STEEL
• 1 3/4" POLYSTRENE INSULATION
• 3/4" B-B TREATED PLYWOOD
• SEVERAL OPTIONS AVAILABLE
We make insulated steel portable buildings for various uses such as office buildings, storage buildings, dog houses, play houses, cabins, shops and tiny homes.
PETZOLD PORTABLE BUILDINGS, LLC
580-563-2818 • email: talyanpetzold@att.net
Manufactured and on display
1 mile North of Blair, OK on Hwy 283.
www.facebook.com/petzoldportables

THE BACKROADS WITH JC
96.5FM KECO
MON-FRI @ 3PM

Collectibles

Want to buy arrowheads. Authentic artifacts only. 580-402-4026 8/29

For Rent/For Lease

4-bedroom house on 10 acres, very secluded near Reydon. $1,200/month, 580-497-7916. 4/23

Vacation Cabin Rental! Come have fun at Fort Cobb Lake, right next to the water! Text 580-243-8697.

Garage/Estate Sales

Reloading Equipment, Tools, Tractor/Trailer, Clothes, & more! June 5-7, 12-14, 19-21. 2508 Webster, Woodward, OK. 4/24

Garage sale 601 S. 14th Clinton, Fri. & 1/2 day Sat. 3 family teen, adult, men, women, clothes, teacher stuff, furniture. 1/23

Hunting

XRing Archery — Mobile Bow Shop Repairs, tuning, setup. We come to you! Serving OK. Call/Text Chris: (405)541-4520 8/26

Lawn&Garden

Cub Cadet RT65 Tiller, dual action, rear timed, barn kept, lots of power, $700. Text 405-638-0466.

Vegetable plants and flowers are here now at Ranchers Supply!! 8043 River Road. 806-383-2181. 4/25

Heavy Equipment

Buying backhoes. Case and John Deere with cabs. Send pictures with prices and conditions to 405-641-7728. 24/42

2019 Kubota SVL 95-2F CAB H/A, 18inch Tracks, High Flo, Q Attach, New Flat Blade Bucket, 928 hrs, very clean, well kept, always inside. $55,000, 405-627-1157.

Household

7,000 Watt Generator, Low Hours, $500. 580-334-1951.

Miscellaneous

Brown Spa Top, $100. 2 Hot Tub Motors, $100 each. Call 580-515-3589 or 580-821-6109. 4/26

Mattress Warehouse, 4719 W 3rd Elk City, quality mattresses at low prices, as always I pay your tax, for more info call Robin-580-799-0885.

Looking for pasture to rent within 30 miles of Sayre, OK, 580-7299-1699.

Mobile Home

Stop Renting! Start Buying! immediate Delivery and Best Price. Solitaire Homes of Amarillo. 806-383-2203 1/23

Barbwire & Lace
Refurbished Furniture • Home Decoration • Yard Art
3109 W. 20th St., Elk City, OK • 580-303-0674

Cory's Field Services
• Computerized Water Witching
• Locating underground water channels
RAY BURTIN
720-517-2444
corysfieldservices.com

Doing the work for you
so you have time for what's important...
FAMILY

Lewis Cattle Oiler Back Rubber Benefits:
• Save condition of fence • Increase overall bottom line • Reduce stress
• Improve overall herd health • Reduce disease • Improve daily rate of gain
LEWIS USA Cattle Oiler Co. EST. 1966
580-303-8770
888-256-5544
Owner: Mike Nesmith

MM Metal Mart
THE RIGHT MATERIALS FOR THE RIGHT PRICE!
Whether your project is large or small,
WE APPRECIATE YOUR BUSINESS!
STEEL ROOFING — Residential & Commercial
METAL BUILDINGS — Prefabricated & Weld-up Buildings
ROLL-UP DOORS — & Walk Doors
INSULATION — Vinyl Back & Reflective
PANELS — MAX-RIB "R"-PANEL
CARPORTS
CUSTOM TRIM — Fabricated on-site
TOOLS — Blades & Hex Drivers
SKY LIGHTS — Polycarbonate Skylight Panels
RIDGE VENTS
RECEIVER CHANNEL — Square Tubing
PANEL CLOSURES — Universal & Vent Closures
METALMARTS.COM
NEW LOCATION: 10280 I-27 in Amarillo, TX • 1-800-677-2519 • 1-806-622-2230

ARC ENERGY
We Process Your Energy
1-888-615-3558
arcenergy.com

1SOURCE CONTROL PRODUCTS LLC
580-339-8058
807 S. Main, Elk City OK

ACE The helpful place.
Visit One of the 8 Locally-Owned Western-Central Oklahoma Ace Home Centers Near You!

SALES • INSTALLATION • SERVICE • PARTS
Commercial • Industrial • Residential
C.H.I. OVERHEAD DOORS
Serving All of Western Oklahoma and Part of Texas
SOUTHWEST OVERHEAD GARAGE DOOR
Only Fully Accredited Door Dealer in Oklahoma
1000 S. Merritt Rd, Elk City • 580-225-0442

29th Annual KECO OPEN
1SOURCE ARC ENERGY
SAT., JUNE 27, 2026
@ Elk City Golf & Country Club
CHAMPIONSHIP PAYOUT:
$8,000 $3,000 $1,000
A-B-C FLIGHTS PAYOUTS:
$2,400 $1,800 $800
2 CHAMPIONSHIP SPOTS OPEN • REGISTER AT KECOOPEN.COM

Kilhoffer Flooring Center
"Quality at Affordable Prices"
102 W. 6th St • Elk City, Oklahoma 73644
580-225-1291

ELK CITY, OK CULVER-STONE CONST.
580-821-0681
1710 W 20th • Elk City, OK

Culver Electric
SERVING ALL OF CENTRAL & WESTERN OKLAHOMA
580.243.5846

MIE
580-225-2575
MoranEquipment.com

CNC • JOB SHOP • PLASMA
K4T
ELK CITY, OK
MACHINE SHOP
JASON KOS 580-799-4807
OFFICE 580-390-3130

SNUBBING • COILED TUBING • SPECIAL SERVICES
CUDD PRESSURE CONTROL
723 Merritt Rd.
Elk City, OK
580-243-5890
Well Pressure Control
"CUDD Presure Control is ISO 9001:2015 certified and committed to ensuring the safety and health of our employees, customers, communities and environments in which we operate by adhering to comprehensive safety-first and quality-improvement programs."

Hutton Inc. 580-225-0225
3 Generations of Serving You!
19676 Route 66 N • Elk City, OK

McDonald's
I'm lovin' it
2009 S Main St, Elk City, Ok
580-323-0295

TIIPS AGENCY
www.tiipsagency.com

SOCIAL SECURITY
DISABILITY BENEFITS
REPRESENTATION
AT ALL LEVELS FOR CHILDREN & ADULTS
OWEN/PARVIN
& ASSOCIATES, INC
580-237-3705
NO RECOVERY • NO FEES
www.owenparvin.com

HELP WANTED
Looking For
Heavy Highway Equipment
Operators & Laborers
Work will primarily be in Western OK.
Call for more info
405-670-6900
SEWELL BROS. Construction Co.
Sewell Bros. Construction Co.
4301 S Eastern Ave.
Oklahoma City, OK 73129

TRADIO

Tradio can be heard every Monday through Friday from 10 – 11am on 96.5FM KECO. Callers can call or text 580-225-9697 to buy, sell, or trade during that time. Only calls are published here. These calls are from 5/27 to 6/2

WEDNESDAY 5/27

FS: 2018 GMC Sierra 1500, 158k miles, 580-374-5497.

FS: Boston terriers, puppies, and a little older, 580-614-1241.

FS: Kenmore upright freezer, works, cannot be packed full, 580-769-1591.

FS: Gas powered pressure washer, speed queen; 4 tires, 265/17 mounted on steel wheels off a dodge ram, 580-243-9578.

FREE: Junk hauling (ice boxes, washing machines, etc.), 580-819-2301, 580-330-2427.

FS: White Pyrenees male; black Pyrenees, 580-819-2301, 580-330-2427.

FS: 2008 Yamaha 580-660-1861.

FS: Blue tick mix dogs, 806-334-0551.

FS: Sleeper off of a semi truck; new and used rv parts; tools, 580-821-2204

FS: Litter 4 kittens, 7 weeks old, in sentinel, 3 girls, 1 boy; 800 guide post series books, text 580-769-0935..

THURSDAY 5/28

FREE: 2 Cats needing to be rehomed, indoor/outdoor, they are both 8 years old and they are half siblings, one is black and white, one is white and black, low maintenance, must be rehomed together, 580-303-0339.

FS: Generator; green walnut and seasoned firewood; DVD and VHS movies, 580-660-0402.

FS: Circular saw, 580-374-4095.

LF: Round horse pen, nothing fancy, 580-821-1190.

FS: 2000 Ford f150, 4wd, crew cab, engine is bad, good body, call or text 580-922-5811.

FS: New and used rv parts; tools, snap on; bulk oil tanks, 580-821-2204.

FS: Transmission and bell spike off of a 2001 chevy, both good; office desk, wooden, black on top, has shelves; antique bed rails, headboard, footboard, 580-715-0049.

FS: Kayo, 70cc, kids 4wheeler, 806-334-0982.

FS: Queen bedroom suite, headboard, mattress, foam topper, 8 drawer dresser, 2 night stands, 2 lamps, 580-243-2852.

FS: Gas edger, ask for Jeremy, 497-6923.

FRIDAY 5/29

FS: Basketball goal, needs backboard, 580-819-2301.

SERVICE: Junk removal, 580-819-2301.

FREE: Dog, 1 year old, half pointer, half pit, good dog, 580-374-1361.

LF: Missing husky, in Elk City, near sunset, 580-799-5919.

FS: 4 door, 2006 ram 2500 280k miles, stage 2 transmission, cm skirted flatbed, 2wd, 580-819-3149.

FS: 550 Kawasaki street bike, really good shape, barn kept, title is clear; round bales of wheat hay, 580-706-1432.

FS: Solid wood desk, good condition; table lamps, older style, work good; hoover electric quick broom, 580-243-8364.

LF: Crochet stuff anyone doesn't want 580-799-7666.

FS: John Deere 4240, older model tractor, 580-445-1515.

FS: 2, standard poodles, 1m 1f, 14 weeks old, updated on shots, 559-558-7099.

LF: Small puppy, yorkie or a yorkie Maltese mix, 580-819-2301.

2009 Harley Dyna motorcycle, led lights, 12,400 miles, maybe trade for a bass boat or a golf cart, 580-729-0378.

Continued on 20

NOW HIRING
In the Soil Farming Industry
Diesel Mechanics • CDL Drivers
COMPETITIVE WAGES & BENEFITS
Ag&Oil SOIL FARMING
Call, come by, or apply online at agandoil.com
Ag & Oil Field LLC
405-320-2300
4584 HWY 81, Rush Springs, OK

NOW HIRING LABORERS
FOR FENCE AND GUARDRAIL CONSTRUCTION
Duties and Responsibilities
• Building fence on project sites
• Installing guardrail on project sites
• Operating equipment used on project sites
• Loading and unloading fencing and guardrail
Requirements
• Following instructions from project foreman and supervisor
• Able to work in a team
• Punctual
• Must be willing to stay out of town some during the week
• Welding experience a plus
✓ Competitive Pay ✓ Paid Overtime ✓ Per Diem
Please call Dusty at **580-309-0204** for more information and to set up an interview.
PRUITT'S SERVICES, LLC
PO Box 1564, Elk City, OK 73648

Precision Blades
For
Maximum Yield
We come to your farm with blades and bearings to rebuild discs, drills, and vertical tills.
AgriBlades LLC.
Precision blades for maximum yield.
FARMERS WORKING FOR FARMERS | MOBILE SERVICE
REBLADING DISCS, DRILLS & VT | OEM PARTS, BLADES, & BEARINGS
James Perdue 405.429.3366 | Landon Sechrist 580.890.8171 | agribladesllc@gmail.com

WE'RE THE PLACE TO GO
WHEN YOU'RE READY TO MOW.

Cub Cadet Commercial Sales Event
$3,600 Off MSRP
on Pro Z 900 Series Mowers
June 1 - June 30
Spartan Sheild and Defender
Spring Promotion
$250 Off Select Mowers
April 1 - June 30
DJ's RENTALS & SALES, INC
580-225-1400 • www.djsrental.com
Customer Text Line: 580-799-7214
911 S Main St, Elk City, OK
VISA MasterCard DISCOVER AMERICAN EXPRESS

Country Dove Gifts & Tea Room

COUNTRY DOVE

DINING ROOM IS OPEN 11AM-2PM!
Carryout Available.

Store is Open 9 am-5:30 pm - Monday-Saturday
To Go Orders Welcome - 580-225-7028
610 W. Third - Elk City, OK

H&H TRI-STATE POWERSPORTS
1604 South Main
Shattuck, OK 73858
(580) 938-5444
YOUR PREMIER DESTINATION FOR CAN-AM® POWERSPORTS VEHICLES

Can-Am® Defender XT HD11
with 10.25" touch-screen display

Can-Am® Defender Max XT HD9

SCAN HERE TO CHECK US OUT ONLINE!

TRADIO

From Page 19

FRIDAY 5/29

FS: Mineral tubs, for gardening or whatever; aluminum horse tank, good for gardening; office desk, wood, black on top, 580-715-0049.

FS: 2003 GMC SLE 3qt ton crew cab 4wd gas, less than 140k miles, 580-445-8845.

FS: 3-4 tractor tires, 580-729-0375.

FS: Siamese kittens, 580-515-4808.

MONDAY 6/1

FS: House cleaning 806-642-1558.

FS: Bale spike, 580-819-2301.

LF: 5hp boat motor, 580-821-1190.

FS: 3 sheep, 580-660-4008.

FS: 2000 Chevy 1500, 4×4, 243k miles, 308-641-2374.

FS: 20ft gooseneck stock trailer, 7ft wide, 6ft tall, has a lifetime floor, 580-799-1307.

FS: 2015 Cadillac xts, 405-542-7419.

LOST DOG: Went missing near 1120 N Randall in Elk City, yorkie named Boomer, 580-374-5175.

LOST DOG: Coyote dog, brown, looks like a pit bull red collar with an antenna, N of Hammon about 5 miles, 580-715-0049.

FS: 3 Belgian malwas puppies, 580-878-0321.

FS: Riding lawn mower, trailer to go with it; swimming pool; gasoline auger, works good, 580-210-1004.

FS: Boston terrier puppies, 580-614-1241.

FS: Nice antique wooden wardrobe; 2 chairs, cushioned, swivel; dog house, large, painted barn red, 580-613-0108.

FS: New and used rv parts; sleeper for a semi; antique toys, 580-821-2204.

FS: Echo 7310 chainsaw; horse drawn buggy, 405-287-5615.

TUESDAY 6/2

FS: 2013 Harley fat boy low, 912 miles, garage kept, 580-661-1051.

FS: LG 65 in flatscreen tv; Pro Com 28,000 btu propane space heater; 20,000 btu natural gas heater, 580-402-6250.

MISSING DOG: Red heeler, went missing near Anchor street in Sayre, he had a red collar, 409-489-2829.

FS: Collection of Stephen King books; collection of Dean Koontz books, all in new to excellent condition, 580-258-0220.

FS: Model A Ford parts, engines, transmissions, frame, fenders, wheels, headlights, 580-554-2129.

FS: Tommy lift gate for back of pickup; Husky 16k 5th wheel hitch, 16,000 lbs; rbw 5th wheel hitch, 580-821-2572.

FREE: 4 kittens, 580-706-9564.

FS: 3 kittens, and a momma cat, 541-305-5955, south of Elk City.

FS: Ramps; large rubber tub, 580-928-3849.

LF: Handyman in Sayre to repair 3 cellar doors, 580-928-3849.

FS: 20ft gooseneck metal stock trailer, lifetime rubber floor, 7ft wide, 6ft tall, 580-799-1307.

Text Line

FS: 2009 Harley ultra classic all the bell and whistles has 8200 miles would like to trade for a jeep wrangler or sell 580-821-2710.

FS: Unwanted camper or mobile home trailer. Need it for homeless young adults call or text 580-706-0629.

LF: Land lease around wheeler county Beckham county Roger mills county Berlin sayre I will take good care of land and be easy going renter just wanting to grow small cattle operation, 580-339-6673.

LF: Free 20-100 gallon fish tank. Call or text 580-706-9269.

LF: 1970 to 1987 Chevy one ton 4×4 for parts Call 806-886-8583.

FS: Several items for sale downsizing from a 3 bedroom to a 2 bedroom. Electronics, furniture, clothes, miscellaneous tools. Text for more info 580-210-8733.

MISSING COW: Missing black cow purple tag 133 1 w 1 n Delhi 580-374-7555.

HELP WANTED
SCAN THE QR CODE FOR CURRENT JOB LISTINGS

Robert ELLIOTT LLC Roofing
LIC#80002219
FREE INSPECTIONS & ESTIMATES
580.515.3208
CLINTON, OK 73601
METAL • FLAT • WOOD
COMPOSITION SHINGLES
BETTER SERVICE • BETTER QUALITY • BEST VALUE

KIRK FEEDS
WE HAVE ALL YOUR FARM ANIMAL FEEDS!
Fencing Supplies
Water Tanks
Farm Supplies & Seed
Bulk Feed Deliveries to Your Bin & so MUCH MORE!
HI-PRO FEEDS
6-Bar continuous panels
6-Bar Weld on gates
Stock Trailers
Hay Trailers
Hay Wagons
3C Feeders Available
We have two locations to serve you:
117 W 2nd St., Erick, OK 580-526-3070
106 S 6th St., Sayre, OK 580-729-7000
MON-FRI 7:30AM-5:00PM; SAT 7:30AM-NOON; SUN CLOSED

This is really deflating

We can help

L&R Tire Truck Center
1204 S. Main, Elk City
580-225-TIRE
BRIDGESTONE Firestone

ELECT
LONNIE RISENHOOVER
BECKHAM COUNTY
COMMISSIONER DISTRICT #1

DRIVERS WANTED

Full-Time/Perm, 40 hrs. per week

Provide safe, courteous, & efficient transport of clients while operating a transit bus, perform pre & post inspection of vehicle, and securement of wheelchair in a safe manner. Able to complete driver logs and submit reports.

Minimum requirements: Must be 21 or older, HS diploma or GED, with valid Oklahoma Class D Driver's License. Must be insurable and pass a pre-hire drug screen.

$16/hr. Benefits include health, dental and vision insurance, vacation and sick leave and a 401k plan.

Apply at
www.cheyenneandarapaho-nsn.gov/careers

For questions, email CATT at
transit@cheyenneandarapaho-nsn.gov
or call 580-331- 2600

LIPPARD REAL ESTATE AND AUCTION

580-237-7174

WED June 3rd 6PM Online Only	LAKEVIEW GAS & GROCERY BUILDING * SHOP * MOBILE HOME RV HOOKUPS Gilbert Auction 2001 E Maine St Enid, Ok LippardAuctions.com 580-237-7174
WED June 3rd 6PM Online Only	2 – STORY HOME * CORNER LOT KINGFISHER, OK 4 Bed– 2 Bath 1ST Generation Properties Auction 245 E. Fay Ave Kingfisher, Oklahoma LippardAuctions.com 580-237-7174
Thurs JUNE 4th 10AM Online/Live	59± Acres * Garfield County, OK. * Enid Area * Midland 99 Grass Pasture DAVID QUIGLEY AUCTION 6219 N Garland Rd, Enid, OK LippardAuctions.com 580-237-7174
FRI JUNE 5th 10AM Online/Live	145± ACRES * CROPLAND * PASTURE POND * MINERALS * HIGHWAY 81 FRONTAGE GARFIELD COUNTY WAUKOMIS OK DELLA JUNE ASHBY TRUST NO RESERVE AUCTION Flynn & Hwy 81 Waukomis OK LippardAuctions.com 580-237-7174
TUES JUNE 9th 6PM Online/Live	158± ACRES-CROPLAND-GRASS LARGE PONDS COTTON COUNTY OK RANDLETT AREA Isham And Davis Land Auction CR E1950 & CR N2570 Randlett, OK, LippardAuctions.com 580-237-7174
WED JUNE 10th 10AM Online/Live	25265 ST HWY 132 NASH OK 8± ACRES * 1,328 SQ.FT HOME SHOP * TIMBER GRANT COUNTY OK Robert & Lavay Moore Auction On-site 25265 St Hwy 132 Nash Ok LippardAuctions.com 580-237-7174
MON JUNE 22nd 10AM Online/Live	240± ACRES * PASTURE * KINGFISHER COUNTY * OKLAHOMA * CRESCENT/ DOVER/HENNESSEY AREA BLACKTOP FRONTAGE * 2 TRACTS GT FARMS LLC Auction N2960 Rd & E660 Rd Crescent, Ok LippardAuctions.com 580-237-7174

Help Wanted

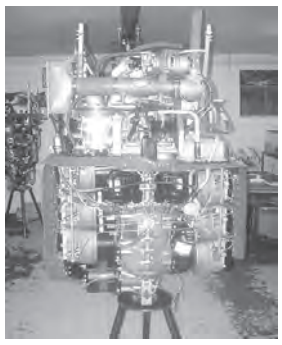

Now hiring for several positions at Oklahoma Spaceport. Needed an A & P with engine experience, will train an apprentice with some skills, also need someone with building maintenance skills and part time general labor. pay is DOE. email: leebarkerfwf@gmail.com or 870-501-3138 2/23

A well-established company in Elk City, OK, is hiring for an Accounts Receivable & Payable position. Offering competitive pay, excellent benefits, and a family-focused atmosphere. If you're organized, detail-oriented, and can work in a fast-paced work environment, apply today! Email your resume to okhiringteam@gmail.com 4/26

Make an adventure in the Midwest with a harvest crew. We are looking for truck drivers with a class A CDL. We are also looking for grain cart and combine operators. Call 405-833-3183 for information. 4/26

Farm Equip.

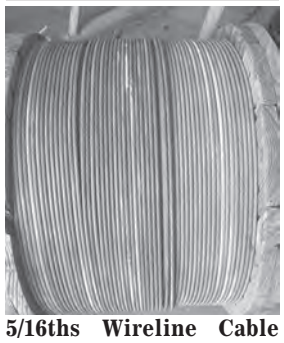

5/16ths Wireline Cable $0.20 a ft ANY LENGTH SPOOLS! Please call NO texting (405)826-7666 27/23

Wanted: Tractors dead or running, 2WD or 4WD, any kind, any size up to 2026 models. JD square balers, 348-347-346-336-224-214 any condition, 405-641-7728 27/27

Wanted-Good used pvc or aluminum irrigation pipe and/or connections. Paying cash and will pick up. 505-469-6666 24/31

For Sale: Nice 27ft Javorsky Cultivator. 50ft Javorsky Cultivator. Call Harold, 580-661-1146. 4/23

All parts to a 6IHC 1680 Combine, Burned Driver Side, Good DT 466 Engine, 580-351-8018. 4/23

27ft 610 J.D. Plow, very good shape, call 580-821-1609. 4/25

WANT TO BUY a bale spike for a John Deere 741 loader. Text only: 806-570-0038 4/24

Poly Pipe. Biofusion panels. Septic Tanks. Pressure Tanks PVC & Steel Pipes. Pampa, Texas. 806-665-6716 4/24

All tractor and combine parts. Complete motors. Radiators. Heads. Blocks. Wheels. Wellington Tractor Parts. 806-447-5346 4/25

Wanted: John Deere combines, 9000 or later series, send photos, price, and condition, 405-641-7728. 16/37

2 7088 International Combines with 40' Macdon heads, sheded and field-ready. 580-679-4615 4/26

566 John Deere Hay Baler with Net Wrap, $8,000, good shape. Call 580-515-3589 or 580-821-6109. 4/26

CAT 120G Motorgrader, open ropes, Good rubber, $22,500. CAT 140H Motorgrader, Cab push-block, scarifire, $82,500. 979-567-3425 or 979-567-4606 4/26

John Deere 9870 Combine 4x4 2,100 hrs. Clean. Terp Machine. $32,500. 979-567-3425 or 979-567-4606 4/26

Electronics

Iphone and Andoid Repair (most Iphone parts in stock) Also offer some Console Repair (Playstation and Xbox). PS5 controller upgrades (Guilkit TMR Joysticks) and Controllers available (Some Trade-ins excepted for credit) Call or Text Shawn at 405-638-1427. Located in Elk City 4/25

Guns

Henry Golden Boy 22 mag, $625, 580-661-1424 2/23

Two person teams needed to compete in a night hog hunting contest. Register at: Night Hog Adventures.com Call Ronnie (214) 620-3109 2/23

IS YOUR AD... WELL, BORING?

Stand out with eye-popping graphics, bold text, and a dash of personality!

Call 580-225-SELL (7355)
OR
Visit ThePennyNews.com

BOX/DISPLAY ADS DEADLINE:
EVERY MONDAY BY 5 PM

We Accept the following payment:
Cash, Check OR VISA MasterCard DISCOVER AMERICAN EXPRESS

ThePennyNews.com

HELP WANTED

Midwestern Oklahoma Development Authority
is now taking applications for a
General Maintenance Person

You Must Possess:

- The ability to work with others on multiple projects including but not limited to residential maintenance, grounds maintenance and light construction.
- At least 2 years' experience in carpentry, painting, electric, plumbing, maintenance and repair, a must.
- We need a self-motivator that is mature, efficient, honest and dependable.
- Must have valid Oklahoma driver's license.

Benefits We Offer:

40-Hour Work Week; Vacation & Sick Leave; Medical, Dental, Vision, & Life Insurance; and Retirement Benefits

MODA Administrative Office
228 Highway 44, Burns Flat, OK
Mail To: P.O. Box 549, Burns Flat, OK 73624
Email To: modaok@windstream.net
Equal Opportunity Employer

LOANS UP TO $1,317.70

Most Loans Approved in 30 Minutes or Less!

YES FINANCE
1414 West 3RD
Elk City, Oklahoma
(580) 225-1525
(877) 654-7366
LocalLoanGroup.com

YES
We Love To Say YES!

Randy Dupree
Insurance Agent

Darren Dupree
Sub Agent

OKLAHOMA FARM BUREAU INSURANCE
MADE OF AND
MADE FOR OKLAHOMANS
503 W 3rd Elk City | (580) 225-3330 | okfbinsurance.com

Foster Company

Real Estate | Appraisals | Auctions

Auction
Land & Minerals

159.85 Ac ± | Caddo Co., Ok

Tuesday, June 16, 2026 • 10 AM

Clark-Bohart Community Center

202 E. Evans St. • Apache, Ok

www.fosterappraisal.com

Chris • (405) 368-4706

Livestock

1/2 black Angus/1/2 black Limousin bulls, good disposition, guaranteed fertility, 2 years and younger, Tim Kilhoffer, 580-515-9894. 21/23

Black, polled Limousin bulls, good disposition, guaranteed fertility, 2 years and younger, Tim Kilhoffer, 580-515-9894. 22/23

Simm-Angus bulls for sale, Kelley Gwartney, 580-497-7303. 24/27

Livestock tire water tank sales and installation, 8ft and 12ft tanks available. Turn key installation, concrete apron, stainless plumbing up through the center. OK & TX, Call Ryan (580) 374-1975 if no answer, leave a message. 24/33

Buying Cows, Calves, & Feeders Weekly, will be 100% honest, Jerry Nine 580-334-7466. 52/10

7C HEREFORD Bulls. Horned and Polled, tested, gentle, top proven genetics. Vici Ok 580-747-5605. 16/29

FS Sayre raised Katahdin hair sheep lambs. Born April. Excellent meat. 602-828-8100. 4/23

BULLS FOR SALE, Gelbvieh & Balancer (Angus x Gelbvieh), black or red, gentle, tested, pollockcattle.com, 580-922-5629. 4/23

Black Heifer Pairs For Sale, 405-234-0803. 4/24

Bulls For Sale. SimAngus and Simmental Bulls. Purvine Cattle Company Practical, profitable bulls tested and ready for service. Chet Purvine, 580-623-3693 4/24

Red Angus Bulls for sale, Registered, Low BW and Cow bulls available 3-D Cattle Arapaho, OK 580-445-5845. 4/24

25 excellent 3&4 yo black & black white face pairs, big caves, 580-774-8445 4/25

20 excellent black and black & white faced heavy bread cows. 580-774-8445 4/25

30 black and black white-faced bald calving cows 3-5 yo 580-774-8445 4/25

FOR SALE BY PRIVATE TREATY: 1 commercial Brangus Bull, 9 y/o proven, LBW, great on heifers, docile, easy keeper 1800# mol $4500; 1-5 y/o Hereford x Brangus Cross Bull, proven LBW calves, been run with heifers and cows, easy disposition and handling $6000 call David Dillahunty 580-512-1671 OR Fred Dillahunty 580-471-1044 4/26

(6) Black Cross Heifers w 200-300lbs calves, $4,250 each. (6) Red Angus Bulls $4,250 each. 979-567-4606. 4/26

Antiques

I'm back repairing and restoring all types of wood furniture! Modern to antique, 40 years of experience, always quick turnaround, free estimates, C.D. Schmidt, 405-833-2367. 4/24

Real Estate Auction & Personal Property

Saturday, June 20, 2026 • 10 AM

20324 East CR 158 • Altus, OK

REAL ESTATE SELLS FIRST FOLLOWED BY PERSONAL PROPERTY

Approx 2,176 Sq ft Brick Home • 2.64 Acres m/l • 3 Bedrooms • 1 ¾ Bath
Central Heat Air approx. 2 years old • Large Den with Fireplace off Kitchen • Formal dining room • Nice, enclosed Patio with Storm Cellar access inside patio • Solar Panels • Large shop 20'X50' • RV Shed • Metal Roof Approx. 5 years old • 100 Yard Shooting back stop on the rear of the property • Lighted Dual flagpoles out front. **Built 1980 Estimated Taxes: Property is Exempt to Seller currently.**

Suggested Starting Bid: $ 145,000 • 10% Buyer Prem will apply
Legal: Long Legal in Office • Call for Private Showing 580-248-6676

Stallings Auction Service
Noela Stallings Camp Broker 580-248-6676

LAND - MINERALS - HOMES - EQUIPMENT

WIGGINS
Upcoming Auctions

ONLINE ONLY AUCTON

Monday June 08 — 152± Acres – Native Grass Pasture w/Ponc Thick Timber-Lined Draws | Ample Thicket: Excellent Hunting Potential Northwestern Garfield Co. Ok

Jada Crosswhite, Linda Kennedy, Barbara Chartier, Rita Pjesky, Garry Brown & Friends

Monday June 08 — ONLINE ONLY AUCTION – Wiggins Auction Barn Consignment Storage Buildings | Road Signs | Conoco Sign Fishing Rods/Reels | Motorcycle Lift | Barrel Dollies | Vintage Furniture | Wall Clocks/Grandfather Clocks | Oil Rain Lamp Model Vehicles | Coins/Banks | & Much More! Lahoma Garfield Co. OK

The Burlin Hoy Swaim Trust
Marcella Louise Swaim, Trustee

Wednesday June 10 — 160 +/- Acres (Offering 2 Tracts) | Productive Sm. Grain/Livestock Land | Well Cared for Home w/ Just Under 2,000 SF of Living Area & Farm Buildings | Pioneer School District Enid/Waukomis Area, Garfield Co., OK

The Linda S. Woodruff Family Trust

Thursday June 11 — 80 +/- Acres of Productive Cropland Well Suited for Sm. Grains | Class I & II Soils Hitchcock/Watonga/Okeene Area, Blaine Co., OK

The Gene P. Goforth Revocable Trust

Wednesday June 17 — ONLINE ONLY AUCTION - Many Large Lots w/ a Variety of Items | Appliances | Dining Table w/ Chairs | Furniture | Barrister Bookcase Model Tractors & Toys | Pewter Figurines Belt Buckles Fashion Jewelry | BB Gun | Daggers Oil Lamps/Kerosene Lanterns | & Much More! Okeene, Blaine Co., OK

WigginsAuctioneers.com | 580.233.3066

Auctions
SATURDAY JUNE 13th 2026
10 am

TRACTOR & TRUCK
TRUCK & COMBINE PARTS
PICKUP & TRAILER
GUNS & SHOP EQUIP.

LOCATION: From HOOKER, OK: ½ East on 64 Highway, North Side

LAMBLEY ESTATE & OTHERS

GUNS SELL AT 12 NOON

TERMS Cash or check with proper I.D. day of sale. Settlement must be made day of sale. All descriptions of items are believed to be correct, but are in no way a warranty or guarantee. All items sold "As is, Where is" on personal inspection of the purchaser. All announcements made Sale Day are final and have priority. We are not responsible in case of accidents or theft. **Buyer will have one month to remove items**

LUNCH AVAILABLE

SHORES AUCTION SERVICE

Auctioneer: TERRY SHORES License #10092

580-349-2455
Route 1 Box 81H • Goodwell, OK 73939

MANY MORE ITEMS TOO NUMEROUS TO MENTION Visit us at www.shoresauction.com

For Further Info: TERRY SHORES - 580-346-2455 BLAKE SHORES - 405-312-1796 JOHN LAMBLEY - 620-655-6143

FINE WESTERN FURNITURE WITH A COWBOY FLAIR

WESTERN TRADITIONS

109 S Oklahoma Ave • Mangum, OK

580-706-5002 • CELL 940-453-3225

www.WesternTraditionsFurniture.com

OPEN TUES.-SAT. 10 AM - 6 PM • SUN. By Appointment

RUSTY
MILLER
ROGER MILLS COUNTY COMMISSIONER DISTRICT 1
REPUBLICAN 580-497-7434
Paid for by Rusty Miller for Roger Mills County Commissioner 2026

WWJ ROLLOFFS, LLC
Rolloff Dumpster Rentals
WE HAVE 14' & 20' DUMPSTERS FOR RENT IN WEATHERFORD
FREE DELIVERY & SET-UP
ALL YOU NEED TO DO IS FILL IT UP!
JARED DEATON - OWNER
Call For More Info
(580)302-0485
info@wwjrolloffs.com
wwjrolloffs.com

Notices

Oklahoma Parkinson's Alliance holds a monthly support group meeting on the second Thursday of each month, excluding December, at 5:30 p.m. at the Pioneer Center, 1000 Gartrell Place, Weatherford, Oklahoma. Patients, caregivers, family, or friends are welcome. For questions contact Oklahoma Parkinson's Alliance at (405) 810-0695 or info@oklahomapa.org 53/35

The Eakly Cornerstone Church has a free clothes closet on the 3rd Saturday of each month from 9:00 to noon. Everything is free. The church is located at 107 Church Street in Eakly. We also have a blessing box outside the church that stays stocked with food and daily essentials. The blessing box is open at all times. If anyone wants to donate to either, don't hesitate to get in touch with us. We hope to help people in our community who are in need. May God bless each of you in a special way. 53/38

Elk City South side group AA meeting every night, 7pm, at 105 Meadow Ridge Dr. in Elk City.

Alcoholic Anonymous Original group meeting Monday-Friday at noon, every night at 7 pm, 113 Meadow Ridge DR, Elk City. 53/47

THE AMERICAN LEGION POST 146: 2nd Monday, 6:30PM, 906 N 4th St Sayre, OK 580-210-6989. 25/23

Come join our support group , Finding Hope, for loved ones of addicts, 2nd and 4th Mondays each month, 6-7:30 pm at First Baptist Church, 1600 W. Country Club, Elk City, OK, enter the south door on the west side, call or text 405-623-0055 with any questions. 52/14

Insurance

Mobile/Manufactured Home Insurance quotes, call 405-878-1400 OR quote online www.OklahomaInsuranceQuotes.net 4/24

Auto Parts

Rebuilt Ford, Dodge, Jeep rear wheel drive automatic transmission $900 and up with warranty, 405-872-8387. 4/24

Rebuilt GM turbo 350 transmission and warranty, $900 with same exchange, 405-872-8387. 4/24

Rebuilt GM turbo 400 transmission and warranty, $900 with same exchange, 405-872-8387. 4/24

Rebuilt Chevy 4L60E, $900 and up, with warranty 405-872-8387. 4/24

Rebuilt GM 700 R4 transmission and warranty, $900 with same exchange, 405-872-8387 4/24

AUCTION CALENDAR

Get the Best Value for Your Farm Assets
With Over 35 Years of Experience, We Conduct Expert Auctions for Farm Equipment and Land
Five Star Auctioneers
P.O.Box 1030 Plainview, Texas 79073-1030
Jim Sumners (806) 292-2149 Jimmy Reeves (806) 774-2684
Donna Todd (806) 292-1990 License #10006
Log on for a complete list!
@ 5 Star Auctioneers.com

Schutt Estate & Liquidators, LLC DBA • S & S Estate Sales 580-821-1397
The Estate of Frank & Beverly Mayer
Estate Sale
18710 E. 1230 Rd. • Sayre, OK
June 5-7, 2026 • Fri & Sat 9:00 AM to 5:00 PM • Sun 2:00 PM to 4:00 PM
Final auction of items left at Sunday 4:00 PM
All buyers must make arrangments for loading large items • Look for all our sales in The Penny News!

PERSONAL PROPERTY

2 - full size bedroom suits with dressers, chest of drawers and night tables
Queen bedroom suit
Ashley, dresser, chest of drawers and end tables
Vintage quilts
Vintage cedar chest
Three drawer chest
Vintage wedding dress
Vintage B&W portable T.V.'s
JVC RX-509 VIN surround system
Emerson stereo system
Magnavox stereo / 8track player
Records / albums
Vintage radios
Antique Violin with case
The Wild West book
World globe
2-Antique buffet
Round side tables
Matching coffee table and end tables
Wooden drink cart
China hutch
Massoud couch
3-secretary desk
Antique clocks
Hurricane lamps
Vintage Pie Case
Ball mason jars
Round wooden dinning room table with 4 chairs
Antique Icebox
Hutch
Farm house armoire
Large entertainment center
Yamaha Stereo system
Big man's recliner
2-drawer side table
Sofa
2 matching rocking recliners gray
Wood slatted 8ft table w/8 chairs
Dinner table with 6 chairs
Vintage sitting chair
Librarians desk
Small trunk
2- wooden room dividers
Elgin Pendleton wall clock
Session Mantle clock
Kenmore dryer
Speed Queen washer
Whirlpool refrigerator
Vintage chest
Whirlpool trash compactor
Gibson deep freeze
Dressers
Bar stools
Portable serving table
Butcher top table with 2 chairs
Area rugs
Makeup dresser
Wicker furniture
Vizio 60" smart TV
Rachel ray dishes
Gingham dish set
Gates ware dishes
Cookie jars
Wok
Altria pressure cooker
Pot pie maker
Pots and pans
Blenders
Mixers
Toaster
Food processor
Emaralcook ware
Ninja cook ware
T-fel cookware
Todd English's cookware
Merrimack mixing bowls
Correll fruit design
Microwave
Cookie sheets
Halls mixing bowls
Ninja air fryer
Rice steamer
Gibson mixer
Canister sets
new silverware
Pyrex
Tupperware
Green temptation dish set
McCoy canister set 253-254 fruit
Stain glass
Brass serving trays
Cast Iron skillets
3-Dutch ovens
Crocks
Little giant ice breaker
Small church pew
Andiron fireplace
Milk cans
Cast Iron pot belly stove
Master built grill
Igloo gas grill
Cowboy hats
Western book collection
Bathroom vanity w/sink
Mirrors
Lamps
Floor lamps
Vacuums Shark, Hoover and more
Future/coin weight scales (character readings)
Duncan Parking meter
Lg candle holders
Collectibles
Cast iron aunt Jemima bank
Brass Iron candle sticks
Towels, rugs, sheets, blankets
Sears Kenmore sewing machine & cabinet
Metal shelving
Clothing mens and women's
Purses and wallets
Briefcases
Binoculars
New in box H.P. Printer
Picture frames
Wall decor
Wicker baskets
Jewelry
Hair products
Shoes hats and belts
Jewelry boxes
Pizza man ceramics
Live plants, silk plants
Plant stands and pots
Infra tech heated therapeutic inversion table
Fans and heaters
Handicap bath chair & potty chair
Jazzy motorized chair
Infra red wall heaters
Shop vac
Cast iron miniature cars
Royal typewriter
Metro tech magnetic locator
Exercise equipment
2- swamp coolers
Gas cans
Manual mower
Dog crates
Dog house
Hose reels water tractor water hoses
Bed frame benches
Patio furniture
Vintage fishing poles and tackle
Vintage bikes
Metal patio chairs
Vintage metal glider
Wooden rocker swing
Wooden rocker
Outdoor swing
2 - wind mills yard deco
Vintage jumping horse
SHOP ITEMS
Edgers, hedgers, blowers
Weed eaters, electric and gas
Dolly
Tiller
Hand saws
Tree trimmer
Small vise
Large vise
Meat wheel barrow
Metal A frame ladders
Extension ladders
Yard and garden tools
Plastic wheel barrow
Tractor set
Weathervane
Solar lights
Yard games
Chain link fencing
Scrap metal
Vintage farm equipment
Utility trailer
Cattle panels
Older bass boat
Boat trailer
trolling motor
Flat bed 16 ft trailer
Tool chest bolt bends
Bench grinder
Work tables
Skil saws, drills
Coleman generator
Electric motors
Attic fan
Floor jacks
Saw horses
Ramps
Sheet iron sheets
New door
Tools
Radial saw 10"
Car and pickup parts
Chop saw
Delta Lathe
Table saw
Sand blaster
Vintage ground packer
Metal gas cans
Prolecto & Moores vintage heaters
Push mower
And much more

CASH OR CHECK ONLY • NO CREDIT OR DEBIT CARD

ONLINE AUCTION - Clinton, OK
Bid Now Thru June 9th
1936 Chevy Pickup, Automobilia and Tools
Vintage Auto Parts & Advertising, Garage Equipment, Tools, Diecast Cars, Pedal Cars, 24 Ft. Flatbed Trailer, Farm Implements, Rolling Tool Chest, and Much More

United Country Real Estate
Heard Auction & Real Estate
SCAN HERE
580-323-6120
HEARDAUCTION.HIBID.COM

806 BIZ & SERVICES TRUSTED LOCAL BUSINESSES AND SERVICES SERVING THE TEXAS PANHANDLE

AMARILLO + CANYON & TX PANHANDLE

806 BIZ & SERVICES

DJ'S TIRES EST. 2016
BUILT FOR THE FIELD READY TO RANCH
WE CARRY
TIRES • CAKE FEEDERS • TRAILERS
FLATBEDS & VEHICLE ACCESSORIES
We Appreciate Your Business!
308 S. MAIN STREET 806.662.1873
MCLEAN, TX 79057 806.395.0168

We Specialize In
POLY PIPE • BIOFUSION PANELS • POLYETHELYNE SEPTIC TANKS (ALL SIZES) • RELIANCE PRESSURE TANKS • PVC & STEEL PIPE
Business Hours: Mon. - Fri. | 7:30A - 6P • Sat. | 8A - 5P
806.665.6716 • 1237 S. BARNES | PAMPA, TX 79065

ROCK ISLAND COMMODITIES
Scrap Tire Rates:
Customer Delivered
$200/Ton
Dumpster/Enclosed Trailer Rotation
$200/Ton + $200 roll-off fee
Truck & Trailer w/ 2-Man Crew
$200/Ton + $125/hr
900 SPUR 228 • AMARILLO, TX 79111
HOURS: MON. - FRI. 8A - 5P • 806.335.1117

806 Biz & Services Farm Equipment

Tractor Parts

WELLINGTON TRACTOR PARTS

All tractor and combine parts. Complete motors. Radiators. Heads. Blocks. Wheels. Wellington Tractor Parts. 806-447-5346

Pipe & Supplies

CHIEF PLASTIC PIPE & SUPPLY

Poly Pipe. Biofusion panels. Septic Tanks. Pressure Tanks PVC & Steel Pipes. Pampa, Texas. 806-665-6716

Tires & Equip.

DJ'S TIRES & EQUIPMENT

Farmers & Ranchers! We have Trailers, Flatbeds, Cake Feeders, Tires, and Vehicle Accessories. Derek - 806.662.1873

806 Biz & Services Auto Parts

Auto Parts

ROCK ISLAND COMMODITIES

Scrap Tires. Customer delivered. Dumpster/Enclosed trailer rotation. Call 806-335-1117 for information.

806 Biz & Services Poultry/Birds

Chicks

RANCHERS SUPPLY

Buy 4 Get 1 FREE! Chicks!! Great selection. Ranchers Supply, Amarillo. 8043 River Road. 806.383.2181

806 Biz & Services Trailers

Trailers

BIG TEX TRAILER WORLD

Trailers!! We have Tilt, Dump, Equipment, Cargo, Utility, Landscaping, Car Haulers and Specialty. Call 806.370.6020

806 Biz & Services Hay/Feed

Feed Store

WHEELER GENERAL STORE

We're Your Hi-Pro Feeds dealer and Do it Best Center. 806-826-5531 Serving Wheeler County, Texas

806 Biz & Services Mobile Homes

Mobile Homes

SOLITARE HOMES OF AMARILLO

Stop Renting! Start Buying! immediate Delivery and Best Price. Solitaire Homes of Amarillo. 806-383-2203

806 Biz & Services Want to Advertise

Advertise Now

WE BUY/SELL/TRADE
GOLD | SILVER | PLATINUM
JEWELRY | ART
AMARILLO COIN EXCHANGE
Delivery available in the Texas Panhandle
ROUTE 66
2716 W. 6TH ST. • AMARILLO, TX 79106
CALL TYLER | 806.443.0404

WELLINGTON TRACTOR PARTS INC.
3769 HWY 83 SOUTH
WELLINGTON, TEXAS 79095
TOLL FREE 800-992-5346
For all your Tractor-Combine parts needs -
Complete Motors • Cylinder Heads • Blocks • Crankshafts
New & Used Radiators • Transmissions and Rear End Gears
Shafts • All Small Parts • Sheet Metal • Tires • Wheels
"We Appreciate Your Business"
www.wellingtontractorparts.com • E-MAIL: wtptexas@arn.net

Stop Renting! SOLITAIRE HOMES Start Buying!
Built to Last!
Best Prices • Hassle Free Buying Experience on High End Double-Wide & Single-Wide Manufactured Homes
We Offer Immediate Delivery
5303 E. Amarillo Blvd • 806.383.2203

THE WHEELER GENERAL STORE
EST. 2017
15868 HIGHWAY 152
WHEELER, TEXAS
806.826.5531
YOUR LOCAL HUB FOR
LIVESTOCK, DEER & ANIMAL FEED
HARDWARE, HUNTING PRODUCTS & A LARGE VARIETY OF OTHER GOODS
* BULK FEED DEVLIVERY AVAILABLE *
HI-PRO FEEDS
Do it Best

806 Biz & Services Want To Buy

Silver & Gold

AMARILLO COIN EXCHANGE

GOLD. SILVER. Platinum. Jewelry! We buy, trade and sell them all! Delivery Available. Tyler 806-443-0404

CUSTOM RV, INC

2021 Big Tex Flatbed. Gooseneck. 16GN. 25' Used twice. $8,000. Call Rusty - 806-335-2336.

YOUR COMPETITION HOPES YOU SKIP THIS
Advertise your 806 BIZ & SERVICES and get the results you have been looking for.
MORE EYES. MORE CALLS. MORE CA$H IN YOUR POCKET.
TEXT 806-824-9100 TODAY!

Custom RV, Inc.
PARTS • REPAIRS • COLLISION
HAIL DAMAGE • HITCHES
806.335.2336
I-40 at Airport Rd. • Amarillo, TX
(exit 76 • on Access Road I-40 E • East of Buc-ee's)

BigTex TRAILER WORLD 806.370.6030
TRAILER STYLES
Dump Trailers • Tilt Trailers • Equipment Trailers
Utility Trailers • Landscaping • Car/Auto Haulers
Gooseneck/Pintel Haulers • Cargo/Enclosed Trailers • Race Trailers • Specialty Trailers
Truck Beds • Aluminum • Truck Caps
BIG TEX TRAILER SALES - AMARILLO
1100 S. MANHATTAN ST.
MON - WED 8A-5P; THURS. & FRI 8A-6P; SAT 9A-1P; CLOSED SUN

Come see the beautiful vegetable plants & flowers
AVAILABLE NOW!

CALL OR COME SEE US FOR MORE INFO!
(806) 383-2181
8048 RIVER RD | AMARILLO, TX
RANCHERS SUPPLY

NEWS
Stay "In the Know"
@ www.KECOFM.com
LOCAL NEWS & SPORTS REPORTS