



SOD BY SHERRY®

Your Total Quality Oklahoma Sod Source for 41 Years and Rolling!

9 Iron® Astro™ \$295
BERMUDAGRASS

TAHOMA 31® Available Spring 2026
BERMUDAGRASS

Justice® Fescue \$395

Palishade® Zoysia \$720
Coverage: 500 sq. ft. per pallet

Order Online • Installation Available

www.sodbysherry.com

405-354-7926

WWJ ROLLOFFS, LLC

Rolloff Dumpster Rentals

WE HAVE 14' & 20' DUMPSTERS FOR RENT IN WEATHERFORD

FREE DELIVERY & SET-UP
ALL YOU NEED TO DO IS FILL IT UP!

JARED DEATON - OWNER
Call For More Info
(580)302-0485

info@wwjrolloffs.com

www.jrolloffs.com



Collectibles

Fitz and Floyd teapot, sugar, and creamer, Christmas Lodge pattern, perfect condition, \$125, 580-484-3634 1/36

Events



SHEEPS, PIGS, GOATS, OH MY! The Beckham County Free Fair is September 4th - 6th at the Beckham County Fair Barn in Sayre, behind the County Courthouse. If you are a resident of Beckham County, you can enter all of your 2025 projects! Pick up your fair books at 3 locations: The Elk City City Hall, the Beckham County OSU Extension Office in Sayre, or scan the QR code below. We can't wait to see you there!

Health/ Fitness

A Helping Hand for Caregivers Who Create Brighter Tomorrows. www.ecgcarepartner.com/jimcarroll/ Call Jim at 918-695-5963. 2/36

Heavy Equipment

JD 310-C loader/backhoe \$12,500; **CAT CSD dozer** \$13,500; **Komatsu U228LC-7 excavator** \$25,000 979-567-4606 4/39

Help Wanted

Harvest crew is looking for CDL class A drivers and combine operators. Also, looking for a ranch hand to care for cattle. Call for details 405-833-3183 4/38

Insurance

Mobile/Manufactured Home Insurance quotes, call 405-878-1400 OR quote online www.Okla-homaInsuranceQuotes.net 4/36

Legal Notice

Legal Shield: Need a lawyer? Call/text Chester 580-318-1512 for the lowest quote around. 4/39

Mobile Homes

Trailer House For Sale/For Rent, Carport, Garage, Wooden Fenced Backyard, Arnett, OK, 580-727-1410 4/37

Oil/Minerals

BUYING Minerals and Leases FLESHMAN AGENCY, INC. PHONE: 405-535-7957, EMAIL: bobfleshman.bf@gmail.com 16/49

HARBOR ENERGY

Do you have mineral rights that you would like to lease or sell? Call us today!

405-217-2715

We Buy Mineral Rights

405-919-8576
WTEminerals@gmail.com
Whitetail ENERGY

Notices

Elk City Original Group Alcoholic anonymous Meeting schedule : Mon-Fri at noon, Monday, Wednesday, Friday, Saturday, and Sunday at 7pm, 113 Meadowridge suite K. 52/44

Elk City South side group AA meeting every night, 7pm, at 105 Meadow Ridge Dr. in Elk City. 52/47

POP & SONS INSULATION

WEATHERFORD, OKLAHOMA

- NEW OR EXISTING •
- RESIDENTIAL OR COMMERCIAL •
- FREE ESTIMATES • FULLY INSURED •
- Batts • Netting Spray in Walls • Blow in Attic • Fireplaces

Polyeurofoam for Metal Buildings

Serving Oklahoma for over 40 Years

1-866-327-0958

580-774-5230 • 580-254-8393



TREESOME Tree Trimmers

FREE ESTIMATES • FULLY INSURED

No job too big or too small!
- Family owned and operated -

Give us a call today!

Joey Porter - 580-497-7273
Mindy Porter - 580-821-7030



MILLER PLUMBING SERVICES

RESIDENTIAL & COMMERCIAL

211 E 7TH ST • ELK CITY, OK • 73644

580-243-4840

MPSELKCITY@GMAIL.COM

SERVING WESTERN OKLAHOMA



GOBER Post Frame Buildings

Shops, Garages, Houses, Agriculture, Commercial

1-405-595-0770

30'x40'x10' - \$20,400

30'x40'x12' - \$22,600

30'x50'x10' - \$24,600

30'x50'x12' - \$26,700

Protect Your Home And Property!!! Prices May Apply
Make Sure Your Contractor is Following The Law.
Ask For General Liability and Workers Comp. Insurance

www.goberconstruction.com

With 4" Concrete, Fully Insulated, 1 Commercial Overhead, 1 Entry Door, #1 29 Ga. 40 yr. Painted Metal, Built on Your Level Site, Additional Sizes Available Mileage or Higher Concrete



JASON JONES PLUMBING

301 N. 4th St.
Clinton, OK 73601

RESIDENTIAL & COMMERCIAL

580-323-0405

580-214-0404

jasonjonesplumbing@gmail.com



Barbwire & Lace
Refurbished Furniture • Home Decoration • Yard Art
3109 W. 20th St., Elk City, OK • 580-303-0674

Now You're **GRILLIN'!**



Model El Dorado Santa Maria
Model #YS640S

THE WORLD'S MOST VERSATILE GRILL

YODER SMOKERS
COMPETITION GRADE BBQ PRODUCTS

Giblet Stove Sales
580-323-8411
1820 S. Hwy. 183 • Clinton • 1.6 Miles South of I-40
gibletstovesales.com • Find Us on Facebook

Hay/Feed
Horse Quality Midland
99 Small Square bales put up right and stored in the barn on pallets in 21 bale Bundles \$240 per bundle, \$500 delivery on 10 bundles or more within 150 miles 405-630-8710
Wheat hay, 5x6 rounds, net wrapped, \$60, Ringwood, Ok, 580-541-4787. 8/38

Two Bar W Farms- For Sale: Dove Performance Nutrition bagged feed. Cow & Horse Round Bales Bermuda. 21 bale bundles Bermuda, Alfalfa & Straw. Call for info. Kelly 580-819-0664, Jack 580-819-0343 24/46

Large round bales rye straw hay for sale, 580-515-9894. 24/51

Alfalfa - 5x6 rounds, cow and grinder qualities available, forage analysis, Fairview, OK, Call/text 580-227-7433. 10/38

Alfalfa hay, 5x5.5 round bales, 1st and 2nd cutting, net-wrapped, \$65/bale. Grass hay, round bales, \$55/bale. NW Oklahoma City, 405-420-7841. 4/37

300 bales of rye hay, \$65/bale, 580-821-4965. 8/42

City of Elk City: 153 bales Blue Stem/Bermuda grass mix. \$70/bale 92 bales of Native Grass hay/ Love Grass hay mix, \$30/bale. 74 wheat/rye mix hay, \$60/bale. 580-729-2436, 580-225-3230, ask for Janessa.

Premium Midland
99 Horse Hay. Big Rounds... \$80-\$100, small squares in bundles...\$10/bale. Volume discounts available, 580-574-5375. 4/38
ALL 5x6 ROUND BALES/NET-

WRAPPED: green wheat hay, put-up/no rain; alfalfa, grass-mix; second cutting alfalfa put up/no rain; prairie hay. Volunteer soybean hay. **GOOD QUALITY** 620-845-4168. 4/39

2025 Bluestem-round bales, Average weight-1,300lbs, fertilized, clean hay, \$40/bale, semis welcome & can load, 405-368-6662 4/39

Miscellaneous

Chapel Hill Memorial Garden, Lot 441-BKD: spaces 3-4 in Garden of Everlasting Life. Asking \$5,000 OBO/lot (retail \$5,500/lot), NW OKC, 405-833-4119. 4/38

FREE-MOVING SALE-SAVE UP TO 40% off on MSRP prices on refurbished vacuum cleaners in stock. Scissors sharpened \$4/each. Mcabee's, 122 N Main street, Elk City. Monday-Saturday 10am-5:30pm. 580-225-6265 4/38

54" True brand commercial two door freezer. Works very well. \$1000 Text please. 580-705-0028

CONTENTS

Antiques..... 3	FINE LINE	Livestock..... 8
Auto Parts..... 3	ROUTE 66	Misc..... 2
Automobiles. 13	AUTO SALES	Mobile Homes 1
Cats/Dogs.... 10	Page 3	Notices..... 1
Collectibles 1	Today in Ag	Oil/Minerals..... 1
Entertainment 6	Page 4-7	Real Estate ... 14
Events..... 1	TRADIO	Recreation 7
Farm Equip... 11	Page 9	Seed 15
Hay/Feed..... 2	MCKINSEY	Services..... 17
Heavy Equip.. 1	Ford	Semi/Trailers 14
Help Wanted 12	Page 10	Trailers..... 7
Horses 6		Want to Buy .. 17
Insurance..... 1		Weather 4
Legal..... 1		

WHITE DENTAL CARE

Drs. Mori & Teri White, DDS

Sedation Dentistry Calms Fears...
Take a *pill* and *snooze* through your dental appointment.

For many Americans, going to the dentist is a frightful event. If you are one of the 145 million people who avoid the dentist due to fear, we have the solution... Sedation Dentistry.

You can now experience your dental appointment through a totally relaxed and comfortable environment. With the help of Sedation Dentistry, you will wake up to find that your dental appointment is over and the restorations have been completed painlessly.

For those with a busy schedule, we can accomplish more dentistry in one appointment which means fewer visits to the dentist.

Sedation Dentistry is available for everything from simple restoration to the most complex procedures. We are very sensitive to our patients needs, especially those with high fear and apprehension. Now we can put an end to anxiety with this safe and wonderful technique of sedation.

We are proud to be able to offer Sedation Dentistry and offer hope to those who have been avoiding the dentist due to fear. If you would like to know more, call our team with your questions.

*Drs. Mori & Teri White
practice cosmetic, implant
and family dentistry at
2802 8th Street,
Woodward, OK 73801*

Telephone 580-256-4301

See our website at www.woodwarddentist.com

sedation

Need Fencing Supplies?
WE GOT THEM!



*T-Posts • Barbwire • H Braces
Pipeline Posts • Gates*



580-995-4942 | US Hwy 34 & 60 • Vici, OK

WWW.EVERETTSWELDING.COM

**Get
The Penny News
in Your Mailbox
Every Week!**

**For Subscription
Call 580-225-7355**

STEEL CONSTRUCTION • CONCRETE • STORM DAMAGE



FITZJARRELL CONSTRUCTION



Stan Fitzjarrell Josh Fitzjarrell
580-445-0724
 email: sjfitz@yahoo.com
facebook.com/sjfitzjarrell
METAL CONSTRUCTION

CATTLE SHADES • SHOPS • BARN • CARPORTS

Auto Parts

Rebuilt GM 700 R4 transmission and warranty, \$800 with same exchange, 405-872-8387 4/36

Rebuilt Chevy 4L60E, \$850 and up, with warranty 405-872-8387. 4/36

Rebuilt GM turbo 400 transmission and warranty, \$800 with same exchange, 405-872-8387. 4/36

Rebuilt GM turbo 350 transmission and warranty, \$800 with same exchange, 405-872-8387. 4/36

Rebuilt Ford, Dodge, Jeep rear wheel drive automatic transmission \$700 and up with warranty, 405-872-8387. 4/36

RUN THIS SIZE AD ONLY \$12/WEEK
580-225-7355
 The Penny News
 220 S. Pioneer Rd. • Elk City, OK



October 16-17-18- 2025
 Find anything and everything AUTO related!!!! We are a R*A*I*N or S*H*I*N*E EVENT!!! That means: if it's RAINING, we will be there and if the SUN IS SHINING, we will be there!!!! Along with hundreds of vendor spaces. **parts - classics - antiques - street rods - muscle cars - special interests - accessories - auto literature - memorabilia - signs - modern cars - trucks and much, much more!!! Chickasha Swap Meet 712 East Choctaw Avenue Chickasha, OK 73018 **Swap Meet Hours**
 Wednesday, 1pm -6pm
 Thursday, 7:30am-6pm
 Friday, 7:30am-600p
 Saturday, 7:30am-4pm
 NO ACCESS TO SWAP MEET GROUNDS BEFORE 1PM ON WEDNESDAY, -WEEK OF THE SWAP MEET 9/42

Antiques/Collectibles

I'm back repairing and restoring all types of wood furniture! Modern to antique, 40 years experience, always quick turn around, C.D. Schmidt, 405-833-2367.

BALANCED ROCK OUTFITTERS
GRAND OPENING
 HUNTING LODGE • SOUTHWEST OKLAHOMA
 SATURDAY, SEPTEMBER 6TH • 8 PM
 LOCATION: 2 1/4 MILES S. OF WESTERN EQUIPMENT ON CR 2190 IN HOBART, OK
 LIVE MUSIC BY **J ROD WALD**
 BYOB & LAWN CHAIRS
 CONCERT & DINNER FREE TO ALL PAID DOVE HUNTERS
 PUBLIC ADMISSION • \$25/PERSON
 CONTACT JEREMY CALLAHAN • 580-682-0338
 BALANCEDROCKOUTFITTERS.COM



This is really deflating

We can help



1204 S. Main, Elk City
580-225-TIRE



FINE LINE ROUTE 66 AUTO SALES
 4713 W. 3RD, ELK CITY
 580-225-9111 or 580-303-8291 Cell

WE'LL PAY GOOD MONEY FOR YOUR VEHICLE!

2011 CHEVROLET TRAVERSE LT, Local Trade In, Both Keys & Books, New Tires, 3rd Row, Great Car \$6,995

FINANCING AVAILABLE - W.A.C.

2015 FORD F250 SUPER DUTY



\$26,995
 4x4, Platinum, 6.2L Gas, Both Keys & Books, Non-Smoker, Completely Maintained, Local Trade-In

2018 FORD F150



\$26,995
 4X4, Off Road, 5.0, Non-Smoker, Super Clean, 90K Miles, New Tires

2010 FORD F150 PLATINUM



\$28,995
 4x4, 1-Owner, ONLY 30K Miles, All Books & Papers, Both Keys, Non-Smoker, New Pirelli Scorpion Tires, Mint

2016 GMC TERRAIN SLE



\$12,995
 Local Trade-In, Both Keys & Books, Well Maintained, New Tires

2018 CHEVY SUBURBAN LT



\$22,995
 Loaded W/Leather, Nav, Non-Smoker, Both Keys & Books, Local 1-Owner Trade - In

2023 FORD BRONCO SPORT



\$28,995
 Outer Banks, 4x4, Loaded, Local Trade-In, Non-Smoker, 20K Miles, Full Factory Warranty

2017 BUICK ENCLAVE



\$18,995
 Premium, Both Keys & Books, Non-Smoker, Rear Entertainment, Sunroof, New Pirelli Tires

2011 BUICK ENCLAVE CXL



\$7,995
 New Tires, Non-Smoker, Both Keys & Books, Local Trade-in

2014 DODGE CHARGER RT



\$16,995
 5.7 L Hemi, All Wheel Drive, New Tires, Well Maintained, Non-Smoker

2020 FORD FUSION



\$18,995
 Sport, Ecoboost, Non-Smoker, Both Keys & Books, Local Trade- In, 80K Miles, Mint

A calculator is still a good practical tool

by: Jerry Nine – Woodward, Okla.

sale the bidding and the auctioneer is going fast. I have been blessed with being able to figure quickly in my head. The other day I was buying for another man who told me the most dollars per head he wanted them to cost. I had previously written down on a card—a cheat sheet—with what I could give for every 20 pounds different and every time I was over that amount. My point is at \$5 a pound one extra bid and a few pounds more stacks up a lot of dollars.

My oldest son just turned 32 and I adopted him when he was 6 years old and if you don't think 26 years have gone fast then you are living a different lifestyle than I am. When I told my son happy birthday I also told him adopting my four boys was the smartest decision I ever made. There have been bumps in the road and problems, but I wouldn't trade it for \$30 million. If you have thought about adoption give it a chance. I have always been a sucker for the underdog and a lot of these kids just need someone to care.

The first week I took my oldest son to the sale at age 6 a buyer told me he looked at my son and thought, young man you don't have any idea how your life is fixing to change. For me, I say if my four boys get into heaven because I took them to church and got them started in that direction then my life has been successful.

Editor's note: The views expressed here are the author's own and do not represent the view of The Penny News. Jerry Nine, Woodward, Oklahoma, is a lifetime cattleman who grew up on his family's ranch near Slapout, Oklahoma.



At the cattle auction the other day from one of the buyers came the comment "I can't believe how much a head some people are giving for these calves."

My comment, "I promise you quite a few buyers don't know how much per head it is until they figure it out with their calculator." Now for some possession is the name of the game and think to themselves, "I simply got to have them whatever they cost." Most using that philosophy are thinking, "Well the last set or two worked when I thought they were high so get them."

One thing they better consider is the last set or two was at a lot lower dollar per head. Often in this business a lot of potential buyers—whether stockers or feeders—put their faith in what the next buyer thinks or sometimes they listen to the loudest so-called expert at the local convenience store.

The reason I say most don't know how much per head they are giving occurs because at the



It Broke His Little Heart

The Punt, Pass & Kick competition was a chance for young twin boys to compete on a football field like the grown-up players they dreamed of becoming. When they were 9 or 10 years old, they went to the Elk City High School Football stadium the Saturday of the competition to do their best. It was a great day for Nathan Brewer, who finished first in his age group. For Landry Brewer, it was a day of tragedy—there was no trophy for him. As the boys walked off the field, Landry was visibly upset. The boys' mother appealed to brotherly love to try to calm her disappointed son. "Aren't you happy for Nathan?" their mother asked. "No!" Landry replied with gusto. Nearly forty years later, it's a bitter memory for Landry, one that Nathan won't let him forget. It's the sort of thing the boys discuss on The Early Morning Show, weekdays from 7-8am on 96.5 KECO. Tune in to hear whether they'll ever put the bitterness behind them.

ELK CITY LIVESTOCK AUCTION



South Hwy. 6 • Elk City, OK
I-40 Exit 38
SALE EVERY FRIDAY • 9AM
580-225-6754

- MARKET SAMPLES -

AUGUST 29, 2025 – 1662 HD

STEERS

Granite	5	204	\$625.00
Carter	5	268	\$630.00
Altus	7	291	\$610.00
McLean	14	404	\$535.00
Mangum	6	451	\$467.00
Elk City	4	453	\$440.00
Elk City	3	463	\$465.00
Elk City	6	489	\$440.00
Sweetwater	7	525	\$390.00 ¹
Granite	7	560	\$400.00
Indianoma	22	577	\$401.00
Reydon	6	619	\$388.00
Childress	5	643	\$378.00
Burns Flat	5	653	\$365.00
Reydon	7	664	\$379.00
Elk City	9	674	\$349.00
McLean	7	710	\$340.00
Shamrock	4	738	\$348.00
Foss	6	752	\$343.00
Shamrock	11	779	\$377.50

HEIFERS

Elk City	4	289	\$530.00
Canadian	5	352	\$490.00
Mangum	11	387	\$480.00
Mt. View	4	425	\$445.00
Pampa	17	428	\$440.00
Elk City	7	465	\$407.00
Wheeler	10	483	\$384.00
Sayre	6	485	\$407.50
Sayre	3	493	\$387.50
Hammon	10	503	\$398.00
Elk City	6	536	\$380.00
Mobeetie	6	550	\$375.00
Mangum	3	565	\$362.50
McLean	14	571	\$357.00
Dill City	6	581	\$355.00
Cheyenne	6	714	\$337.00
Mt. View	5	786	\$322.50
Carter	25	820	\$330.00
Groom	27	831	\$323.00
Arapaho	6	993	\$270.00

Butcher Cows: \$40.00-\$189.00

Bred Cows: \$1,600-\$3,900

Butcher Bulls: \$127.00-\$214.00

Pairs: \$2,500-\$4,550

¹Cutter Bulls, ²Calves, ³Weaned, ⁴Fancy, ⁵New Crop, ⁶Thin, ⁷Yearling

580-225-6754

SALE EVERY FRIDAY - 9AM

To consign or for info,
call Brandon Hickey, 580-497-6095

SALE EVERY MONDAY - 10AM



Call in your
consignments
to us soon!

WESTERN OKLAHOMA LIVESTOCK AUCTION

August 25, 2025 - 1285 HEAD

Steers

Mt. View	5	445	\$520.00
Hobart	8	461	\$510.00
Guthrie	4	466	\$480.00
Custer City	22	522	\$487.50
Arapaho	57	526	\$480.00
Cordell	4	545	\$425.00
Carnesie	25	553	\$405.00
Hydro	3	560	\$385.00 ¹
Canute	3	570	\$435.00
Oakwood	8	588	\$400.00
Weatherford	8	598	\$422.50
Canute	21	637	\$385.00
Cordell	11	683	\$343.00 ¹
Hydro	11	691	\$375.00
Bessie	10	727	\$366.00
Mt. View	5	748	\$365.00
Bowie	65	777	\$375.00
Custer City	14	1032	\$300.00

Heifers

Shattuck	6	297	\$520.00
Colony	10	336	\$460.00
Butler	3	450	\$390.00
Arapaho	66	477	\$477.50
Roosevelt	6	498	\$390.00
Elk City	4	509	\$390.00
Elk City	6	530	\$370.00
Canute	7	546	\$360.00
Fay	5	550	\$372.50
Cordell	5	556	\$370.00
Weatherford	3	573	\$350.00
Elk City	4	631	\$336.00
Sentinel	13	647	\$330.00
Thomas	6	654	\$337.50
Cordell	4	671	\$345.00
Carnegie	34	687	\$355.00
Carnegie	66	729	\$353.00
Hammon	48	870	\$330.00

Butcher Cows - \$92.00-\$171.00

Bred Cows - \$1,600-\$2,450

Butcher Bulls - \$176.00-\$208.00

Pairs - -

¹ Cutter Bulls ² Calves ³ Thin ⁴ Short Weaned

WWW.WESTOKLIVESTOCKAUCTION.COM

23031 N FRONTAGE RD CLINTON, OK • I-40 EXIT 71

BRANDON HICKEY 580-497-6095



**First National Bank
& Trust of Elk City**
"There is a Difference!"

Today in Ag

JIMMY'S TIP OF THE WEEK

**COWARDS ARE THINKING
FARMING IS FOR
UNEDUCATED PEOPLE...
THEY DON'T KNOW A
LAND CRUISER IS MORE
EXPENSIVE THAN A VW**

with Jimmy Clark
LISTEN LIVE

MON-FRI @ NOON!
kecofm.com/today-in-ag

KECO 96.5

100.1 KWFX



2025 SEED WHEAT

Certified & Registered Seed Wheat Available

WestBred WB 4445 CLP - CLEARFIELD PLUS

OGI DOUBLE STOP CL+ - HIGH COTTON
SHOWDOWN - BUTLERS GOLD - OK CORRAL

COMPETITIVE PRICING ALL VARIETIES ARE WELL-SUITED & HIGHLY ADAPTED TO THIS AREA

CALL TO BOOK YOUR BUSHELS

BRODIE BUSH | OWNER

ALVA, OK • OK LICENSE #08011754
580-430-5801 • bushfarms@icloud.com



Horses

For-Sale: Very-Nice miniature horses; (1) 4month/old Colt; (1) rare color Grulla; GOT TOO MANY 405-517-9928 4/36

Millertime colt starting is taking in colts and horses for breaking and training. Call Justice, 405-542-7683 4/38

WIND AND RAIN
CATTLE MINERAL

Wind and Rain® Mineral with Fly Control is specially formulated with Altosid® to prevent horn fly breeding in manure. It also prevents water retention, clumping, and bricking, ensuring your cattle get all 14 essential minerals and vitamins in any weather. All for pennies a day. Come by or give us a call to find out how to keep your herd healthy and fly-free!

FARMERS UNION
COOP
Elk City, Oklahoma

720 South Main Street
Elk City, OK
(580)225-0191
www.elkcitycoop.com

SSB Seiling State Bank
Trusted For 5 Generations

Proudly Family Owned
For 107 Years!

2314 Williams Ave • Woodward, Ok
(580) 254-2363 Member FDIC



1000 South Merritt Rd., Elk City, OK
580-225-0442
www.swdoorelkc.com



Visit our showroom today!
Providing Sales, Service & Installation of Residential & Commercial Overhead Doors and Operators.

We also install Solar & Electric Gate Operators.

Serving Western Oklahoma
& The Texas Panhandle
Since 1980.



Health/ Fitness

A Helping Hand for
Caregivers Who Create
Brighter Tomorrows.
www.ecgcarepartner.com/jimcarroll/ Call
Jim at 918-695-5963. 2/36

Collectibles

Fitz and Floyd teapot,
sugar, and creamer,
Christmas Lodge pattern,
perfect condition,
\$125, 580-484-3634 1/36

Entertainment

**Tired of paying for
satellite tv?**



Call Extreme Antennas
580-715-0406

Deweese Custom Hay

Wheat, Grass, Feed... We cut & bale it all

We Offer Swathing
& Baling on Both
Rates & Shares

Servicing Woodward & Surrounding Counties



Call Us For All Your Custom Hay Needs

Seth Dewese: (580) 334-8989

Tell Dixon: (580) 829-1954

f Follow Us on Facebook!



CALL ANYTIME!

580-782-3827

Micky Lively, Greer County



FOR INSURANCE CALL MICKY



MOBILE BUTCHERS

Your place or ours

Call 580-243-3563 • Elk City, OK

HARPER
SANITATION SERVICE INC

1020 East Hanks Trail, Woodward OK 73801

(580)256-5835

CENTRAL CROP CARE LLC.

**WESTERN OKLAHOMAS #1 CUSTOM
APPLICATOR FOR YOUR #1 CUSTOM NEEDS**

580-530-1032

LICENSE# 10177

SEI AGRA TECH

**It's Time for Fall
Cover Crops!
Get Your Seeds
With Us!!!**

**NOW BOOKING
WINTER
CONTRACTS FOR
FEED & MINERALS**



Your Authorized Dealer...



**WE CARRY
"KAPUT" GOPHER,
PRAIRIE DOG &
FERAL HOG BAIT**



1400 S. Randall - Elk City, OK
580-225-0317 - Follow Us On f



**First National Bank
& Trust of Elk City**
"There is a Difference!"

Today in Ag

4C Livestock Equipment

- MANUAL CHUTES
- PANELS
- WW LIVESTOCK EQUIPMENT
- PORTABLE CORRALS
- BOAR BUSTER TRAPS



CHARLES VOGT
Weatherford, OK

580-819-0322

charles@4clivestockequipment.com

EL RENO STEEL

3399 E. HWY 66 - El Reno, OK
405-262-7077

As of July 1st:
We will be **CLOSING** at
NOON on **FRIDAYS**

WE NOW HAVE PORTABLE PANELS AND

1 1/4 PIPE GATES
4 FT. - 6 FT. - 8 FT. - 10 FT.

2 3/8 PIPE GATES (4-FT. TALL 5-RAIL)
8 FT. - 10 FT. - 12 FT.

2 3/8 PIPE GATES (5-FT. TALL 6-RAIL)

CONTINUOUS FENCE

Angle Iron • Rebar • CEE Purlin • Channel • Beams • Sq. & Rec. Tubing • Expanded Metal • Pipe • Diamond Floor Plate • Plate • Sheets • Cable Clips • Cable Springs • Pipe Caps
METAL BUILDING PRODUCTS

Recreation Vehicles (RVs)

FOR SALE 2010 Spree Bunkhouse Series RV. 34 ft tongue pull. sleeps eight, always stored in barn. 2 slide outs. exterior auxiliary kitchen. electric awning. has had minimal use and is in excellent condition. never smoked in. every thing works. ready for use. priced below market at \$10,500. call or text (806) 334-0476 for pictures 4/38



2002 Allegro Tiffin 36ft motorhome, 8.1 gas engine, everything works, 2,500 miles on new engine, \$15,500. 580-821-2444 can send pictures. 8/42

1981 G22 Rallye Jamboree motorhome, no motor- has transmission, differential with dual wheels, AC, Generator, and all appliances, Laverne, OK, 580-334-2071 call only. 4/39

Trailers

5x16 bumper pull trailer, rubber floor, good tires, 580-330-1363. 4/36

2007 Keystone Cougar travel trailer, 32ft bunkhouse. Excellent condition and always shedded, \$15,000. 405-249-6103 4/38

Help Wanted

Harvest crew is looking for CDL class A drivers and combine operators. Also, looking for a ranch hand to care for cattle. Call for details 405-833-3183 4/38



www.EVERETTSWELDING.COM



580-995-4942

US Hwy 34 & 60 • Vici, OK

BLAIR TIRE & FEED US 283 & St. HWY 19
When you're down, We'll be out! BLAIR, OK
(580) 563 - 2692

Blair Tire & Feed is a certified Firestone Agricultural Tire dealer

**We change oil & brakes
+ sell all brands of tires**

We also sell Hi-Pro feed



County Line Supply

11/2 N. of Vici on
HWY 34

Vici, Ok 73859



580-995-3000 | countylinesupply.net



FARM CREDIT

WESTERN OKLAHOMA

WWW.FARMCREDITLOANS.COM



Great Plains Bank

Greater. Together.



(888) 449-2265 www.gpbankok.com

Broken bolts aren't a problem with this.



CAMROCK camrocksupply.com
Oil & Supply 2111 S. Main, Elk City

Knutson IRRIGATION

Anything in Irrigation

Knutson Irrigation Design, LLC

15250 W. Sunshine Road | Yukon, OK 73099

Toll Free: 800-373-9325 | Phone: 405-354-6925

Fax: 405-354-5529 | Cell: 405-830-5296

LAKE LIFE AWAITS – FOSS LAKE HOME IN SKY ACRES



\$199,900
1419 SQ. FT.

NEAR BUFFALO BEND BOAT RAMP • 30X20 SHOP BUILDING INCLUDED
MOSTLY FURNISHED • READY TO GO FOR YOUR NEXT LAKE DAY



Marion Cates

405.210.5128

MCGRAWREALTORS.COM/BIO/MCATES

McGraw REALTORS®



Hobart Farm & Garden
HFG
Hobart, Oklahoma



QUALITY HI-PRO LIVESTOCK FEEDS

HI-PRO

Bulk Feed Delivery

Feed Bags • Feed Sacks

FEEDS

580-726-3351 - 1030 S. Monroe, Hobart Ok

www.hobartfarmandgarden.com

Hours: M-F 8AM-5:30PM • SAT 8AM-NOON

NM
CUSTOM FENCING & WELDING
 Barbed Wire • Pipe Fence
 Cattle Pens • Setting/Welding Corners
 - Family Owned & Operated -
Nick Mackenna 580-210-6101

Livestock
 Cows, Calves, Feeders, Pairs, or Fat Cattle to Butcher. For your cattle buying needs call Jerry Nine 580-334-7466. 52/11
Black, polled Limousin bulls, good disposition, guaranteed fertility, 2 years and younger, Tim Kilhoffer, 580-515-9894. 24/51

Livestock tire water tank sales and installation, 8ft and 12ft tanks available. Turn key installation, concrete apron, stainless plumbing up through the center. OK & TX, Call Ryan (580) 374-1975 if no answer, leave a message. 24/37



Gelbvieh & Balancer bulls, yearlings and 2yr olds, Ringwood OK, www.indiancreekbranch-es.com call Gerald 580-541-4787. 8/36

1/2 black Angus/1/2 black Limousin bulls, good disposition, guaranteed fertility, 2 years and younger, Tim Kilhoffer, 580-515-9894. 24/2

(20) Black, Black/White face pairs, 3-5 year olds small calves. 580-774-8445 4/36

(25) Fancy Black 4&5 year old pairs, 2 wt calves 580-774-8445 4/36

(10) Black 3 & 4 year old black bred cows, fall calvers. 580-774-8445 4/36

We buy crippled cows, bulls, steers and heifers need to weigh at least 400lbs and be able to get in a gooseneck, and certain bad eyed cows and bulls, please call/text 580-339-4362. 8/41



BULLS FOR SALE, Gelbvieh & Balancer (Angus x Gelbvieh), black or red, gentle, tested, pollock-cattle.com, 580-922-5629. 4/39

Color Ads
Every Week
 \$25 each
580-225-SELL (7355)
 or thepennynews.com

20 YEARS of protecting your home from the elements with steel roofing!

Made in Oklahoma City!
 Call today to learn more or receive an estimate
 High Performance
 Structural Quality
 Contractors & DIY Welcome!

GIDEON
 STEEL PANEL COMPANY, LLC
 EST. 2005

405.942.7878
 www.GideonSteel.com

Oldtiques — Antiques — Collectibles

Elk City's
52nd Annual

Historic Grist Mill
 Located on the bank of one of the two lakes in the park.

ROUTE 66
ROUTE 66
FLEA MARKET
 Sponsored by Western Oklahoma Historical Society

FRIDAY • SATURDAY • SUNDAY
October 3RD - 4TH - 5TH, 2025

to be held in beautiful
Ackley Park
 2600 W. Third St. (old Hwy 66)
 Elk City, Oklahoma

Market begins at 8AM, Friday
 All vendors must stay til 4 p.m. Sunday - no early closing

For spaces or additional information contact
 Beverly Jordan - 580-339-0668



DARE TO COMPARE!

Weld-Up Building Packages

405-377-8763

Railroadyard.com OPEN 7AM-4PM ~ M-F

30'x40'x12' \$9,600

(1) Framed Opening & (1) Walk Door

40'x60'x14' \$16,900

(1) Framed Opening & (1) Walk Door

50'x100'x16' \$34,900

(2) Framed Openings & (1) Walk Door



*Guttering and Overhead door NOT included



TRADIO

KECO 96.5

Tradio can be heard every Monday through Friday from 10am – 11am on 96.5FM KECO. Callers can call or text 580-225-9697 to buy, sell, or trade during that time. Only calls are published here. These calls are from 8/20 to 8/26



WEDNESDAY

FS: 16ft Flatbed 580-2110-7054

FS: 1985 GMC 1/2 4WD pickup project truck; guns; racecar motorcycle parts 580-374-3723

FS: Small ladies coat 3/4 length leopard; Brighton black leather purse; simply safe security 575-447-8777

FS: Bagless vacuum cleaner; digital alarm clock 580-706-0821

FS: young male gelded donkey 19 months old, halter broke, gentle 580-799-2131

FS: chicken run \$85; 580-301-1666 Mangum

FS: 8M Ford tractor; parts camper; tools 821-2204

FS: Bass tracker pro team 17.5 ft mercury engine trolling motor 806-663-9881

FS: Rifle savage model 110 10 ammo \$500 580-339-2818

LF: Horses ponies donkeys pay cash 580-334-0160

FS: Rescue puppy red heeler/blue heeler mix 1 day left 580-445-5162 Hope

FS: Burrow; draft colt Mobeetie 458-292-8598

FS: 16 year old buckskin mare been used on the ranch 580-471-5068 Eldorado

FS: 99 Ford 3/4 ton F250 spike bed and feeder 260k miles \$17,750 806-334-0534

FS: Turquoise jewelry, cowgirl boots 580-374-4120 Friday Saturday 300 Peggy

FS: Crown Victoria 157k miles \$2700; AR-15's \$660 \$850 580-375-8126

INVITE: Living Water UPC in Mangum 580-318-1512

FS: Boat 2.4 HP motor gasoline style NEW \$200 OBO 580-374-5192

LF: Good play pen or swing for new born 580-374-2605

FS: New 305-70r16; 5th trailer hitch series 6000; 580-799-1611

FS: Bakers rack; jewelry box; bedroom suit hardwood nightstand dresser vanity; 580-210-8926 Elk City

FS: Fass pump replacement; 580-799-1611

FS: Chiweenies 580-878-0077

THURSDAY

FS: 16ft Flatbed 799-4915

FS: Kitchen table with chairs and bench; captains desk; FREE 2 kittens 580-515-0434

FS: Gas grill; flat grill with tank; BOTH for \$80 580-374-5602 Elk

FS: Enclosed trailer; Snap-On tools; live steam toys 580-821-2204

FS: 20ft Stock trailer gooseneck; 500 water tank 580-821-4412 Elk

FS: Compound bow; lots of details ready to hunt 580-339-2818

FS: Incubator \$100; Pyrenees/Aus- sie mixed medium dog female 580-301-1666

FS: 2009 Crown Victoria \$2700; 243 savage Bushnell scope \$500; 2005 4D 1 ton dually Duramax diesel 2WD 150k miles \$35k 580-375-8126

FS: 2 Iron wheels 41" round \$50 each; small antique 24in garden plow \$35 580-374-3800 Cordell

FS: Microwave \$25; walker for elderly \$20; young chickens \$25; Anatolian/pyrenes/hound pups 3months old all female 580-613-0108

FS: Swimming pool \$300; air compressor 1 1/2 hp \$40; gasoline blower \$60 will do trading 580-339-4152

FOR RENT: 2 bedroom house attached garage, need references 243-9933

FS: okra; elderly walker 4 wheel 580-374-2583

FRIDAY

LF: Yellow or orange water- melon in lone wolf area; LF heat and air window unit 110v 580-530-9006

FS: Work boots cowboy square toe style 4 pairs, 1 wolverines size 10 1/2 and 1 Ariat and 3 pair Ariat size 11 \$300 on all OBO 580-303-8676

FS: Firewood green/seasoned firewood; DVD's \$3.25 580-660-0402

FS: 2 Saddles: roping and barrel; mix breed pullets; goats 580-706-9704 Granite

FS: 10 Pairs of men's jeans 40x30 NEW 580-515-0434

FS: 250 Gallon smoker on a trail- er propane grill, flat top, wood rack \$4500 OBO 580-458-9562

GARAGE SALE: at 300

Peggy trolling motor; quilt rack; tables; women's and kids boots, turquoise jewelry 580-374-4120

LF: Couple of guys to move furniture, and clip some hedges will pay inn WeatherFord 580-819-2324

FS: Solar panel 40watt 4x6 \$50; 580-821-2710

FS: Small 1 one bedroom apart- ment 580-799-0303

LF: Sturdy table 4ft tall 4ft long 3ft wide 580-515-5993

FS: Set of metal tracks over skid steer tires 10in tires; wine guard mobile satellite dish direct or dish; interior doors with hardware and all 580-243-9536

FS: Cross pullets, game pullets, young birds M/F, 580-301-0789

LF: Simple light weight tread- mill for seniors 580-374-1424 TEXT pictures, price, location

FS: Medical supplement plan 806-419-4250

MONDAY

**-NO TRADIO-
HAPPY LABOR DAY!**

TUESDAY

FS: Firewood, DVD's \$3.50 ea. FREE: black kitten 580-660-0402

FREE: Blue Heelers 5 moths old 729-0805

LF: Someone to tear down and haul off junk trailer house 580-660-0413

FS: Entertainment center, DVD player, Blue ray player \$400 OBO stereo with speakers \$250 729-1741 Elk

FS: Swimming pool 12ft \$250; air compressor \$40; furniture dolly \$100 580-339-4152

FS: Bluepoint service cart, tools; router tables, sheet rock lifts 580-309-4071

FS: Gas grill, potable flat top \$60 for ALL 580-374-5602

FS: 6.5 Creedmoor model 110 Nikon scope shoulder strap small tripod, case ammo like new \$1000; henry 22 magnum octagon barrel with ammo \$900 580-799-9199

LOST: pickup KEY, silver with duct tape on it, Fred's steak-house, 66ToGo areas 580-303-0905 OR 580-303-1994

LF: Small square bale hay machine Hobart area 580-481-0065

FS: 20ft Gooseneck stock trailer \$4500 580-706-1432

GARAGE SALE: 9/6 Saturday 8a-12p at 519 N peace; tools, hunting fishing, golf, house-hold

LF: 2-3 Calf creep feeder 580- 339-1299

FS: Fresh tomatoes, green beans, watermelon cantaloupe, N Randall look west

LF: 8-10ft Drag type shredder for tractor; small type pickup 580-303-0701

FS: Fender practice amp like new \$75; FREE: girls bike small 580-374-4182 Elk

FS: FB marketplace AVETA COFFEY: plow sweeps; metal garage roll up door; 8ft, 12ft spring tooth harrow; 580-729-0375

LF: Black smith tools anvils forges tongs 580-922-1890

FS: Several feeder pigs 580-729- 0971

FS: Remington 700 in 22-250 Night Force and ammo; LF: Jeep YJ hardtop 580-216-9834

FS: LG front load washer and dryer; 300 bushels of seed wheat 580-471-4028

FS: 2018 Jeep wrangler Ru- bicon 4door lift kit \$33k; LF: full replacement bumper 2001 Dodge 580-450-4443

FS: Seal MS chainsaw 580-291- 5270

FS: Commercial grade paint sprayer titan brand like new; palmetto AK 47 like new 580-940-0249 Camargo

FS: Dog box for hunting 2 dog container aluminum lite \$250; wooden deer stand 5x5 2 person; 2012 chevy pickup with grill guard and camper shell \$5500 580-567-*0258 granite

FS: 2000 single wheel 3/4 ton Dodge bumper front and back and bed; 3.0 implement 10ft plow etc. 580-374-2164 Putnam

TRADIO TEXT LINE

FS: Rhode Island Red, RIR/ Leghorn chicks available, one Peachick and some laying hens in elk city text 580-339-3251

FS: 20' Stock Trailer, fifth wheel Elk city 580-821-4412

FS: I have a electric dryer for sale. Only a couple years old still has plastic on it. Nothing wrong with it asking 200 obo call or text 580 303 1909

FS: Female Registered Australian Shepherd puppy. Dewormed and up to date on shots. Tail docked dew claws removed. Call or text 580-214-0716.

FS: We have a couple saws, drill for \$35 and mini waffle maker, 2curling irons for \$20. Call or text 580-390-0165

FS: Coleman gas lantern, Fish- ing Waders, 2 circular saws. 580-821-6516.

FS: I have a 2016 Shamrock by Forrest River 183 Hybrid bumper pull camper has 2 full beds and 1 queen size bed that folds out, canvas is in great shape also have insulated covers that go over canvas on beds, AC & heater both work great as well as hot water heater, has full bathroom with shower, stove, large refrigerator & freezer, microwave, flat screen tv,l & dvd player, has outdoor shower & outdoor grill that hooks up and attaches to front of camper and mattresses are heated as well. Box is 19 feet in length. Asking \$7250 cash obo 806-202-0945

FS: New in box Outdoor furni- ture made by Ashley. Comes with love seat, small coffee table, and two chairs. \$650 Canute. Call or text for pictures. 580-821-0860

LF: a dachshund puppy text is best 580-660-6313

LF:42" deck for a John Deere mower for parts needing idler pulley 821 4188

LF: twin size boxspring in very good condition preferably in Elk City area 580-243-8336

See All Listings ONLINE at
KECOFM.COM/TRADIO



MCKINSEY

Clinton, OK
580-323-0258
800-725-0258



2023 FORD F150 CREW XLT NEW BLUE



ONLY
\$45,700

Heritage Edition, 5.0 V-8, Local Trade, Low Miles, Luxury Pack & More

2021 FORD F150 CREW 4X4 WON'T LAST



\$39,850

Lariat, 1-Owner, 5.0, Leather, Loaded w/ Extras

2024 FORD F250 CREW CAB TOUGH TRUCK



\$74,700

4x4 Lariat, 1-Owner, Low Miles, Ultimate Package

2006 RAM 2500 MEGA CAB HURRY IN



\$19,700

4x4, Laramie, Cummins Diesel, Leather, Loaded

2020 FORD F350 STX 4X4 FARM READY



ONLY
\$39,700

1-Owner, 6.7 Power Stroke, Hay Bed, New Tire & More

2022 FORD F150 CREW WON'T LAST



\$39,800

4x4 XLT Sport, 1-Owner, Luxury Package and More

2022 NISSAN PATHFINDER SLICK VEHICLE



\$29,700

Platinum, 1-Owner, Leather, Loaded with Extras

2019 CHEVY 1500 CREW 4X4 SUPER CLEAN



\$35,800

LTZ, 1-Owner, Leather, Z71 and Much More

2024 FORD RANGER RAPTOR ON OR OFF ROAD



\$55,400

4x4, 1-Owner, Only 12K Miles, Loaded w/ Extras

2022 SUN TRACKER PARTY BARGE DXL18 SAVE \$\$\$



\$22,700

Low Hours, Kicker Audio, Bimini Top, Mercury 75 HP 4 Stroke & More

WWW.MCKINSEYMOTORS.COM

Cats/Dogs/Pets

Havanese female puppies for sale. Chocolate and White. Call 580-243-8416.
 4/37



TOY / MINI i POODLES, males and females, vet checked, health guarantee, UTD shots, worming, Tulsa, OK, \$950 each, 918-398-3715
 2/37

Puppies, beautiful German Shepherd/Aussie Retrievers, merles/sable-merles, 9-week-old, home-raised, \$100, Borger, TX, 907-741-7925, Text Only.
 4/39

(2)-Registered parti Yorkies, small in size, born on Mother's Day, 1M/1F, \$1700/each, Norman, OK, 405-474-4322.
 4/39

Mini Poodles, 2M, 1F, CKC, 9-week-old, \$400, all shots, vet-checked, Woodward, OK, 580-334-3741.
 1/36

Cavalier King Charles, ACA, 2M, 1F, 10-week-old, \$700-\$800, all shots, vet-checked, will meet, Woodward, OK, 580-334-3741.
 1/36

1-M Maltese registered CKC 9 weeks Arnett, OK 580-334-2669
 1/36

Color Ads Every Week

\$25 each
580-225-SELL (7355)
 or thepennynews.com

Country Dove Gifts & Tea Room

COUNTRY DOVE



**DINING ROOM IS
OPEN 11AM-2PM!**
 Carryout Available.

Store is open 9am-5:30pm - Monday-Saturday

To Go orders welcome - 580-225-7028

610 W. Third - Elk City, OK

GET READY FOR HUNTING SEASON



KIRK FEEDS

2 GREAT LOCATIONS FOR YOUR CONVENIENCE

Erick Location:

117 W. 2nd • Erick, OK • 580-526-3070

Sayre Location:

109 S. 6th • Sayre, OK • 580-729-7000



NOW LEASING 1 & 2 Bedroom Apartments! NOW ACCEPTING Sec. 8!

AMENITIES INCLUDE:

- Water, trash and sewer PAID! • All electric • Spacious floor plans
- Handicap accessible, no stairs on property
- Walk-in showers - Our bathrooms double as a storm shelter in each unit
- Refrigerator, stove, dishwasher & microwave provided
- On-site leasing agent & maintenance
- Fire sprinklers in each unit • Washer and dryer hookups
- Pet friendly - ask about our pet policy
- Close to hospital, physician offices, pharmacy & physical therapy

OUR COMMUNITY CENTER OFFERS:

Fitness equipment, computer lab, games, scheduled activities

We are a senior living community, age 62 yrs & older.



*The Estates
of Weatherford*
 3601 Centurion
 Weatherford, OK

580-772-2472



1604 SOUTH MAIN
SHATTUCK, OK 73858

(580) 938-5444

YOUR PREMIER DESTINATION FOR CAN-AM®
POWERSPORTS VEHICLES



CAN-AM®
DEFENDER
MAX LIMITED

CAN-AM®
MAVERICK
MAX X3 XRS
TURBO RR



SCAN HERE TO CHECK US
OUT ONLINE!



Farm Equip.

WANT TO BUY John Deere tractors, running or not, 580-243-8610. 52/4

Wanted: Tractors dead or running, 2WD/4WD, any kind/size up to 2025 models, 405-641-7728. ((BOLD)) ((CAPS)) 24/50

WANTED: JD SQUARE BALERS, 348-347-346-336-224-214 ANY CONDITION, 405-641-7728. 24/50

WANTED: Semi-Tractors DEAD OR ALIVE. Any model/any year. Send pictures with condition and price. 405-641-7728 24/1

JD 535 Round Baler, net wrap or twine, good belts, \$7,000, 580-794-0268. 4/36

2014 LS U5020 cab tractor, 332 hours, barn kept, \$29,000 obo, 405-202-8324. 4/36

FOR SALE: 2 side roll 1/4mile long with 2 new motors. Peerless irrigation pump 5", 85ft settings, water lube with gear head and all, new bushings and new overhaul. (100) cement blocks. 6 cyl 350 chevrolet industrial irrigation motor, LP or natural gas, low hours. 350 chevrolet block, 4 main, good motor. 580-921-5234 Laverne, OK Track wacker for sale for knocking your tracks down when planting, \$400/obo, 580-623-1670. 4/37

Great Plains 3F 3000 30' grain drill, minimum till, 7" spacing & upgrade drive sprockets, 941-350-8637. 4/37

JD 4520 120HP 9850 MF1085 80HP \$7500; CASE 7130 4x4 w/cab \$22,500 979-567-4606

Horses

For-Sale: Very-Nice miniature horses; (1) 4month/old Colt; (1) rare color Grulla; GOT TOO MANY 405-517-9928 4/36

Millertime colt starting is taking in colts and horses for breaking and training. Call Justice, 405-542-7683 4/38

Penny News
Advertising
Deadline

Classifieds:
Monday 5 p.m.

Don't wait!!!
thepennynews.com
or call
580-225-7355

HAY FOR SALE



Midland & Midland 99 Bermudagrass Round Bales

**1,650 - 1,700 lbs
Protein level: 10.8
200 lbs of Anhyd. Ammonia Applied**

**10 or More Bales • \$100/bale
Less than 10 • \$110/bale**

Delivery Available

**(580) 821-1258
LYNN SCHRECK**

**USED TRAILER
BLOWOUT!**

2-D Trailer Sales & Service

Full Line of Trailers & Truck Accessories



**Butler Spike & Arm Beds • Crown Line Beds • Cargo Craft
B&W Trailer Hitches • GR Trailers • CM Trailers & Beds**

TRAILER PARTS, SERVICE & REPAIR

535 S 4th ST, CLINTON • 580-323-3999 • www.2dtrailers.com

DOUBLE J DOZING & EXCAVATING, LLC

Dump Truck Services, Ponds, Pads, Roads & Tree Clearings

NOW OFFERING FINANCING W/ CONTRACTS

Owner
Johnny Evans
580-339-6854
johnnyevans454@gmail.com



Insured & Bonded

Help Wanted

Harvest crew is looking for CDL class A drivers and combine operators. Also, looking for a ranch hand to care for cattle. Call for details 405-833-3183 4/38

Color Ads Every Week

\$25 each
580-225-SELL (7355)
or thepennynews.com

Miscellaneous

Chapel Hill Memorial Garden, Lot 441-BKD: spaces 3-4 in Garden of Everlasting Life. Asking \$5,000 OBO/lot (retail \$5,500/lot), NW OKC, 405-833-4119. 4/38

FREE-MOVING SALE

SAVE UP TO 40% off on MSRP prices on refurbished vacuum cleaners in stock. Scissors sharpened \$4/each. McCabe's, 122 N Main street, Elk City. Monday-Saturday 10am-5:30pm. 580-225-6265 4/38

www.kecofm.com

54" True brand commercial two door freezer. Works very well. \$1000 Text please. 580-705-0028 2/37

Heavy Equipment

JD 310-C loader/backhoe \$12,500; CAT CSD dozer \$13,500; Komatsu U228LC-7 excavator \$25,000 979-567-4606 4/39

Notices

Elk City Original Group Alcoholic anonymous Meeting schedule : Mon-Fri at noon, Monday, Wednesday, Friday, Saturday, and Sunday at 7pm, 113 Meadowridge suite K. 52/44

Elk City South side group AA meeting every night, 7pm, at 105 Meadow Ridge Dr. in Elk City. 52/47

Come join our support group, Finding Hope, for loved ones of addicts, 2nd and 4th Mondays each month, 6-7:30 pm at First Baptist Church, 1600 W. Country Club, Elk City, OK, enter the south door on the west side, call or text 405-623-0055 with any questions. 52/15

Oklahoma Parkinson's Alliance holds a monthly support group meeting on the second Thursday of each month, excluding December, at 5:30 p.m. at the Pioneer Center, 1000 Gartrell Place, Weatherford, Oklahoma. Patients, caregivers, family, or friends are welcome. For questions contact Oklahoma Parkinson's Alliance at (405) 810-0695 or info@oklahomapa.org 52/35

We accept



Penny News
580-225-7355

220 S. Pioneer Rd.
Elk City, OK

HELP WANTED



WW Manufacturing is looking for energetic and motivated employees.

Welders Full-Time

Starting rate \$15.00
an hour

\$500.00 hire on bonus
after working 90 days.

401K * Health Insurance
Paid Vacation * Sick Leave

Apply at W-W Mfg. 8832 Hwy 54, Thomas, OK.

HELP WANTED



WW Manufacturing is looking for energetic and motivated employees.

Full-Time Positions

* Assembly * Fabricators
* Paint Line

Starting rate \$12.50
an hour

\$500.00 hire on bonus
after working 90 days.

401K * Health Insurance
Paid Vacation * Sick Leave

Apply at W-W Mfg. 8832 Hwy 54, Thomas, OK

MARRIAGE & FAMILY WEEKEND

Hosted By The Sayre Church of Christ • Corner of 6th & Locust
Saturday, September 13, 2025 & Sunday, September 14, 2025

Join us for 2 days that will strengthen marriages & help equip us to raise our children safely in the digital age



Speaker Joe Wells • Nashville, TN

SAT., SEPT. 13TH - STRENGTHENING YOUR MARRIAGE

10 AM • "CULTIVATING FAITHFULNESS IN YOUR FAMILY"

11 AM • SPLIT CLASS:

MEN - "FORGED BY GOD"

WOMEN - "THE UNKNOWN"

NOON • LUNCH

1 PM • "THE ABUNDANT MARRIAGE: A TIGHTER KNOT"

2 PM • MARRIAGE GAMES

SUN., SEPT. 14TH - PARENTING FAITHFULLY IN THE DIGITAL AGE

10 AM • "SAFETY MUST BE PRIORITIZED"

10:50 AM • "BE AWARE: ANXIETY, ADDICTION, & REPUTATION"

NOON • FELLOWSHIP MEAL

5 PM • "WHEN THE AMBULANCE IS NECESSARY"

IF YOU HAVE ANY QUESTIONS OR WOULD LIKE TO REGISTER, PLEASE CALL 580-928-3427

* CHILD CARE WILL BE PROVIDED FOR THE SATURDAY MARRIAGE WORKSHOP*

M&D ENTERPRISES

580-886-2345
MDenterprisesOK.com

"For **YOUR** Best
Lawn, Porch, Or Patio;
We're **YOUR** People!"



From Your Favorite, Trusted Brands

TRAERGER

DEWALT
GUARANTEED TOUGH

EGO

SPROS HOPS

DERKSEN

ECHO

RTIC

GopherHawk

TORO

FERRIS

GRAVELY

Cub Cadet

GMG

Kress

LEGACY BUILDINGS

BLACKSTONE

HUSTLER

BEAR CAT

BRIGGS & STRATTON

KOHLER

WAKO

TEXWIN

POLAR

Kawasaki

Adventure World Playsets

kanyon

shindaiwa

SUNFIRE
RADIANT HEATERS

THE STICKER PICKER

HAUSNERS

5 Convenient Locations In Western Oklahoma!

Fairview Canton Weatherford Woodward x2

Certified Bulk Rubber Mulch

Great for Horse Barns & Playgrounds



Playground Safe • Environmentally Friendly

Long-Lasting Color • Low Maintenance

Truckload Pricing Available • Delivered Directly to You

FOR A QUOTE/MEASUREMENTS TEXT:

405-537-7854

K&S REPAIRS INC.

218 N. Hoy St., Buffalo, OK 73834

NEW EQUIPMENT IN STOCK

- Great Plains- 3s 4000 HD Drill
- Great Plains- 3s 3000 HD Drill
- Great Plains- 30' Flex Harrow
- Great Plains- 50' BD 7600 HD Drill
- Great Plains- BD 7600 HD 40' Ground Drive
- Land Pride- 15' Heavy Duty Cutters

USED EQUIPMENT IN STOCK

- Great Plains - 24' Turbo Max - \$42,000
- Great Plains- 30' 3s 3000 Drill - \$32,000

866-735-2824
580-727-5696

www.ksrepairs.com
Quinby@pdi.net

The Penny News

The Penny News is where you can buy or sell anything and everything.

Got a gun your wife doesn't want you to have?

A Tractor

HOSTED BY

YOUR LAST BUYER?

ADVERTISE WITH
THE PENNY NEWS!

AFFORDABLE ADS
REAL RESULTS

CALL 580-225-7355
OR

VISIT  ThePennyNews.com

that doesn't run very good?

Just need to get rid of junk?

The Penny News is there for you!

Buy, sell and trade whatever you have and don't get ghosted by buyers.

We have real people wanting your stuff

Place your ad before 5PM on Monday and get in

the paper that week!

Run 3 weeks, get the 4th week free! 580-225-7355

Hay/Feed

Horse Quality Midland 99 Small Square bales put up right and stored in the barn on pallets in 21 bale Bundles \$240 per bundle, \$500 delivery on 10 bundles or more within 150 miles 405-630-8710

Two Bar W Farms- For Sale: Dove Performance Nutrition bagged feed. Cow & Horse Round Bales Bermuda. 21 bale bundles Bermuda, Alfalfa & Straw. Call for info. Kelly 580-819-0664, Jack 580-819-0343 24/46

Large round bales rye straw hay for sale, 580-515-9894.

Alfalfa - 5x6 rounds, cow and grinder qualities available, forage analysis, Fairview, OK, Call/text 580-227-7433. 10/38

Wheat hay, 5x6 rounds, net wrapped, \$60, Ringwood, Ok, 580-541-4787.

Alfalfa hay, 5x5.5 round bales, 1st and 2nd cutting, net-wrapped, \$65/bale. Grass hay, round bales, \$55/bale. NW Oklahoma City, 405-420-7841. 4/37

300 bales of rye hay, \$65/ bale, 580-821-4965. 8/42

City of Elk City: 153 bales Blue Stem/Bermuda grass mix. \$70/bale 92 bales of Native Grass hay/ Love Grass hay mix, \$30/bale. 74 wheat/rye mix hay, \$60/bale. 580-729-2436, 580-225-3230, ask for Janessa. 4/38

Premium Midland 99 Horse Hay. Big Rounds... \$80-\$100, small squares in bundles...\$10/bale. Volume discounts available, 580-574-5375. 4/38

ALL 5x6 ROUND BALES/ NET-WRAPPED: green wheat hay, put-up/no rain; alfalfa, grass-mix; second cutting alfalfa put up/no rain; prairie hay. Volunteer soybean hay. GOOD QUALITY 620-845-4168. 4/39

2025 Bluestem-round bales, Average weight-1,300lbs, fertilized, clean hay, \$40/bale, semis welcome & can load, 405-368-6662 4/39

Automobiles



Classy 1988 Jeep Wrangler, completely re-built in 2006 w/350 C.I., 4 BBL carburetor. Recent mechanical/interior upgrades. Real attention getter with twin exhausts. Reduced to \$15K, 405-830-2705 4/36

2025 Ram 1500 Tradesman 4WD, Automatic Super Charged V6, 3.6 Liter, Like brand new, 4,400 miles, red w/gray interior. Night Edition, running boards. Has optional toolbox, seat covers (not installed), and soft bed cover (not installed). We just ended up not needing this extra truck, there is absolutely nothing wrong with it. \$41,000.00 Toolbox is extra \$1,100.00 if wanted. Call 580-821-1347, leave message or text. 2/37

Insurance

Mobile/Manufactured Home Insurance quotes, call 405-878-1400 OR quote online www.Okla-homaInsuranceQuotes.net 4/36

Oil/Minerals

BUYING Minerals and Leases FLESHMAN AGENCY, INC. PHONE: 405-535-7957, EMAIL: bobfleshman.bf@gmail.com 16/49

HARBOR ENERGY
Do you have mineral rights that you would like to lease or sell? Call us today!
405-217-2715

We Buy Mineral Rights
405-919-8576
WTEminerals@gmail.com
 **Whitetail**
ENERGY

HORSE OR LIVESTOCK SHEDS



All Metal Construction • We Will Custom Build

Several Colors to Choose From

DELIVERY AVAILABLE

8' X 12' \$4,800	12' X 12' \$6,400
12' X 12' \$5,800	12' X 24' \$6,800

RUGGS CONSTRUCTION
580-614-1652

OWNER: FRANK RUGGS • OAKWOOD, OKLAHOMA

M Metal Mart

THE RIGHT MATERIALS FOR THE RIGHT PRICE!

Whether your project is large or small,
WE APPRECIATE YOUR BUSINESS!

STEEL ROOFING



Residential & Commercial

METAL BUILDINGS



Prefabricated & Weld-up Buildings

ROLL-UP DOORS



& Walk Doors

INSULATION



Vinyl Back & Reflective

PANELS



MAX-RIB
"R"-PANEL

CARPORTS



CUSTOM TRIM



Fabricated on-site

TOOLS



Blades & Hex Drivers

SKY LIGHTS



Polycarbonate Skylight Panels

RIDGE VENTS



RECEIVER CHANNEL



Square Tubing

PANEL CLOSURES

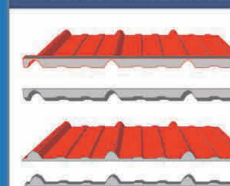

Universal & Vent Closures

METALMARTS.COM

NEW LOCATION: 10280 I-27 in Amarillo, TX • 1-800-677-2519 • 1-806-622-2230

CLINTON LIVESTOCK AUCTION
10191 N. Hwy 183 • Clinton, Oklahoma
Sale Every Tuesday at 10 AM

Taking Consignments

580-323-3031

Still Owned & Operated
by
The Berry Family

“In Case You Missed It Last Week”

By Paragon
News Director
Jared Atha



California Man Arrested in Custer County With 55 Pounds of Marijuana

August 25, 2025 • Clinton, OK — A California man is facing a felony drug trafficking charge after troopers reported finding more than 55 pounds of marijuana during a traffic stop in Custer County. According to court records, 41-year-old Yuanfeng Chen of Monterey Park, California, was arrested on Friday, August 15, after troopers stopped a silver Toyota bearing Oklahoma tags on U.S. Highway 183 near Interstate 40 in Clinton. The driver reportedly slammed on the brakes at a stop sign and later crossed the center line, prompting a traffic stop. Troopers said they smelled raw marijuana coming from the vehicle. A search of the car revealed four large trash bags in the trunk containing vacuum-sealed packages of marijuana, weighing about 55 pounds. Chen was arrested at the scene and booked into the Custer County Jail on a charge of Aggravated Trafficking in Illegal Drugs (Marijuana). Under Oklahoma law, the offense carries a possible prison sentence of up to 20 years and a fine ranging from \$25,000 to \$100,000.

Bond was set at \$100,000, and Chen is scheduled to appear in Custer County District Court on September 8.

Jim Loomis Honored with SWOSU Presidential Order of Merit

August 27, 2025 • Weatherford, OK – The Southwestern Oklahoma State University (SWOSU) Athletic Auction held Saturday, August 9, was also the stage for a special recognition.

Mr. Jim Loomis of Weatherford, a 1966 SWOSU alumnus, was presented with one of the university’s highest honors, the SWOSU Presidential Order of Merit.

SWOSU President the late Dr. John Hays established the Order in 2004—it is the highest honor in the personal gift of SWOSU’s chief executive. Induction into the Order is reserved for individuals who have shown outstanding achievement on the state, national or international level, in the arts, sciences, business, industry, the professions, sports, social service or public service. This recognition represents recognition of significant distinction that a member of the SWOSU family has attained.

Loomis’s deep roots at SWOSU span over six decades. A native of Woodward, Oklahoma, he enrolled at SWOSU in 1962 and was a member of the football team during his undergraduate years, graduating in 1966. After graduation, he spent six years coaching before returning to campus to serve as Director of the Physical Plant, a post he held for nearly 15 years.

His contributions go far beyond administration. Mr. Loomis served as the founding head coach of SWOSU’s men’s soccer program from 1999 to 2001, earning Lone Star Conference Coach of the Year honors in his final season. In his role as a contractor, he has been instrumental in building key SWOSU facilities, including the Pioneer Event Center, the Everett Dobson Golf Training Facility, the Hook-Loomis Strength & Conditioning Center, and the iconic Centennial Clock Tower as well as the new Hodge Center. For over a decade, he has also served on the SWOSU Athletic Alumni Association Board of Directors, making enduring contributions in both leadership and service.

“Jim Loomis is a part of the fabric of SWOSU,” said SWOSU President Dr. Diana R. Lovell. “His service is a shining example of the quality of alumni this university produces.”

Loomis is married to Jeanne and together they had two sons, Michael and Steven. Steven passed away in his teens. Michael is married to Cori Hook Loomis (daughter of Dr. Carl Hook, a 1967 SWOSU graduate & 2019 Distinguished Alumnus) and they also have three sons: Austin (a 2018 SWOSU graduate), Carter and Trevor. Jim also has two great grandchildren (Austin’s children – Ellie and Liam).

President Lovell’s selection of Jim Loomis for the Presidential Order of Merit honors not only his exceptional achievements across athletics, construction, coaching, and alumni engagement—but also his unwavering dedication to SWOSU’s mission and community.

For more information, please visit www.swosu.edu.



Want more news?

Scan this QR code with your phone or
visit kecofm.com/news

Real Estate

40'x100' Bolted metal building, concrete floor, 2 overhead doors, Driskell St., Ok, text or call 580-497-7067.
4/36

Semi-Trucks & Trailers

WANTED: Semi-Tractors DEAD OR ALIVE. Any model/any year. Send pictures with condition and price. 405-641-7728
12/38

Collectibles

Fitz and Floyd teapot, sugar, and creamer, Christmas Lodge pattern, perfect condition, \$125, 580-484-3634
1/36

Events



SHEEPS, PIGS, GOATS, OH MY! The Beckham County Free Fair is September 4th - 6th at the Beckham County Fair Barn in Sayre, behind the County Courthouse. If you are a resident of Beckham County, you can enter all of your 2025 projects! Pick up your fair books at 3 locations: The Elk City City Hall, the Beckham County OSU Extension Office in Sayre, or scan the QR code below. We can't wait to see you there!
2/36

YOUR MOBILE AUTO GLASS REPLACEMENT COMPANY!

With 20 years of experience, we come to you — at home, work, or wherever you need us.

WE REPLACE AUTO GLASS ON JUST ABOUT ANYTHING!

**CARS • TRUCKS • SEMIS
RV'S • & TRACTORS**

Fast, reliable, and fully mobile. Just book your appointment — we'll handle the rest!



**SERVICING ALL OF
SOUTHWESTERN
OKLAHOMA & THE
TEXAS PANHANDLE!**

Coach B's Chimney Sweeps

Air Ducts, Vents, & Repairs



“Sweeping your worries away”

**Serving All of
Western Oklahoma**

**Bryan Emmett
580-729-2222**

Show this ad for \$25 OFF your next service

TRACK DOWN YOUR DREAM MAN CAVE



WESTERN TRADITIONS

109 S Oklahoma Ave • Mangum, OK
580-706-5002 • CELL 940-453-3225

www.WesternTraditionsFurniture.com

OPEN TUES.-SAT. 10 AM - 6 PM • SUN. Noon - 5 PM

TURN YOUR JUNK INTO A CASH COW WITH THE PENNY NEWS

CALL (580) 225-7355

Seed

Buffalo alfalfa seed, cleaned and bagged, \$3 per pound, Lowry Smith, 580-445-8885, License #08013236. 30/38

Rye seed for sale from Mason seed, License #08000230, 580-515-9894. 24/51

Alfalfa seed for sale. Raised in western Oklahoma. Cleaned, bagged, and ready to plant. Scott Grabeal, Hammon, OK, call/text 580-515-0201 Lc# 08008611 11/39

Seed wheat for sale. Certified Strad, registered and certified Showdown. Scott Grabeal, Hammon, OK, call/text 580-515-0201 Lc# 08008611 21/49

Beardless triticale seed for sale. Professionally cleaned. Nice seed. \$0.20/lbs. Tony Tracy, LC#4141311565 580-445-7276, Cheyenne. 5/36

Registered / certified, Doublestop, Strad CL+, Showdown, High Cotton, Orange Blossom CL+, OKLic#4141311951, ready for pickup, 580-822-5010. 8/40

Certified seed triticale and wheat, Multiple varieties- bulk/bagged, Lic#08004086, Hedges Ag Service, Seiling, OK, 580-922-4478. 5/38

Triticale Seed - Cleaned and tested, Fridge variety, .20/lb, License #4141311935, Greenfield (405) 740-8402. 9/42

Certified beardless seed wheat, Deliver variety, LC#4141308734, Bulk only, Dennie Jenkins, 580-938-1094. 8/41

Rye Seed for sale, .15/pound, cleaned, Lic#4141313239, 580-821-4965. 8/42

Wheat, rye, and triticale seed available, Jettco Seed 580-550-2520. 4/38

Certified Seed Wheat: Doublestop CL+, Strad CL+, Showdown, High Cotton, Braun Seed, Hobart, OK, Lic#08005310, 580-530-0530. 8/42

Alfalfa Seed for sale, OK49, tested, cleaned, bagged, 580-922-1315, LC#08011902. 4/39

Certified Seed Wheat for sale: High Cotton, Doublestop CL+, & Green Hammer. Call Eric Lamle (580)822-5077, Okeene, Lic#08008650. 4/39

For Sale Rye Seed Cleaned Southern Blue.\$8/bu. 580-243-8610 Lic # 414131157 12/47

Coit Farms Inc

- Certified Seed Wheat -

Orange Blossom CL+ SOLD OUT

Butlers Gold

Green Hammer

Richard Coit

580-744-0354

Mckensey Coit

580-744-0404

coitfarms@yahoo.com

OK LIC#4141308480

OK CORRAL CERTIFIED SEED WHEAT

Awnless (beardless)
High Grain & Forage Yield
Hessian Fly Resistant
Acid Soil Tolerant

SCHMEDT FARMS
OK Seed License 4141305320
Altus, OK

580-465-0564
314-406-0650

CERTIFIED SEED WHEAT FOR SALE

DOUBLESTOP CL +

STRAD

GREEN HAMMER

GREG HEATH

OK LICENSE # 4141311120

(580) 886-4376
CANTON, OK

SEED WHEAT FOR SALE

• Doublestop CL Plus Certified

• Doublestop CL Plus Registered

Pete & Bryan Nichols
580-660-5450
580-504-9208
Sentinel, OK
Lic# 4141300149

BlueChip FARMS

CERTIFIED SEED WHEAT
Oklahoma Genetics
Doublestop CL+
Strad CL+
Showdown
Green Hammer
OK Corral
Orange Blossom CL+
High Cotton
Limagrain
Atomic AX
Helix AX
Steel AX
Warbird AX
AgriPro
AP Prolific
AP Rugged
AP Sunbird

- Truck Scales on Site -
Drew Christensen
Thomas, OK
OK LIC #08008771
580-816-0688 • 580-816-0730

SEED WHEAT FOR SALE

• Doublestop CL Plus Certified

• Doublestop CL Plus Registered

Pete & Bryan Nichols
580-660-5450
580-504-9208
Sentinel, OK
Lic# 4141300149

Notices

Elk City Original Group
Alcoholic anonymous
Meeting schedule : Mon-Fri at noon, Monday, Wednesday, Friday, Saturday, and Sunday at 7pm, 113 Meadowridge suite K.

Elk City South side group
AA meeting every night, 7pm, at 105 Meadow Ridge Dr. in Elk City.

NEED TO DIG IT?... TIME TO RENT IT!

Backhoe • Post Hole Digger • Mini Excavator • Skid Steer

STOP Before You Dig, Remember Call 811!

DJ's RENTALS & SALES, INC

580-225-1400 • www.djsrental.com
Customer Text Line 580-799-7214

911 S Main St, Elk City, OK

Come join our support group , Finding Hope, for loved ones of addicts, 2nd and 4th Mondays each month, 6-7:30 pm at First Baptist Church, 1600 W. Country Club, Elk City, OK, enter the south door on the west side, call or text 405-623-0055 with any questions. 52/15

Oklahoma Parkinson's Alliance holds a monthly support group meeting on the second Thursday of each month, excluding December, at 5:30 p.m. at the Pioneer Center, 1000 Gartrell Place, Weatherford, Oklahoma. Patients, caregivers, family, or friends are welcome. For questions contact Oklahoma Parkinson's Alliance at (405) 810-0695 or info@oklahoma-pa.org 52/35

JD Tractor Repair

NEW LOCATION

1315 Airport Ind. Rd • Elk City • 73644

Specializing in John Deere Tractors

Full Service Repair

On Site Service Calls

David Tucker, 580-799-2726

STORAGE CONTAINERS

RELIABLE • SECURE • AFFORDABLE

WE OFFER CUSTOM DOOR & WINDOW INSTALLATION

CONTACT LARRY WHITE
580-254-4719 • 580-254-0230

CREDIT CARDS NOW ACCEPTED

EZ - HAUL HAY TRAILERS

A great selection in stock and ready to go to work!

EVERETT'S WELDING & REPAIR, INC.

580-995-4942 | US Hwy 34 & 60 • Vici, OK
www.EVERETTSWELDING.COM





OCTOBER 4, 2025

TEE TIME 8 AM • *Sayre National*

SPONSORSHIPS AVAILABLE CALL 580-225-9696



Pro Tem!
DISTRICT 57
★ ANTHONY ★
MOORE
STATE HOUSE



CALL FOR SERVICES 580-393-1233



407 N 4th St
Sayre, Oklahoma • 73662



MARKHAM
Angus
Bryan & Tess Markham
P.O. Box 1243
Wheeler, TX 79096
(806) 334-0982
bryankmarkham@gmail.com



**Thank You
For Your
Support!**
NICK
HD 55
ARCHER



(580) 623-7223





STATS & ANALYTICS
Great Plains Analytical Services, Inc.
303 W. 3rd St • Elk City, OK • 73644
1-844-GAS-FTIR





985-317-3362
office@wellwerksenergy.com



WIND AND RAIN
CATTLE MINERAL **ALTOSID**
IGR

720 S. MAIN ST. ELK CITY, OK
www.elkcitycoop.com



15868 HIGHWAY 152
WHEELER, TEXAS
806-826-5531





BROTHERS LLC
ON FARM DISC RE-BLADING

405-830-4874
405-830-2324

BOB BEAUCHAMP
Sand & Gravel, LLC



FILL SAND • FILL DIRT • ROCK
GENERAL HAUL-OFF

Serving all of Western Oklahoma!
580-323-1704 or 580-214-0076

MACK FORD WELDING
Custom Built Metal Buildings & Carports

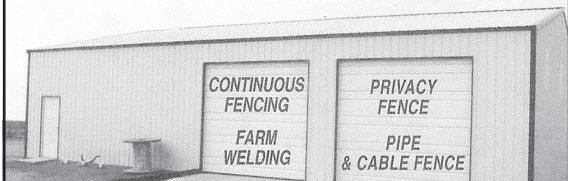

580-383-8676 **CLINTON, OK**

Services

T&R Excavation. & Construction for all your earth-work needs. Level pads, pond building and cleaning, tree removal, fence row clearing, demolition, and junk removal/ cleanup. Free estimates OK & TX, call Ryan (580) 374-1975, if no answer, leave a message.
24/37

THEPENNYNEWS.COM

I MOVE GRAIN BINS WHOLE. Covering over 20 states. 580-216-6824. *2*

Wade Dump Trucking, sand, dirt and gravel delivery, 580-799-2652.
24/50

Pack Land Services, call today for mulching, fence-line clearing, cedar tree and underbrush removal, mowing, and more. Commercially licensed & Insured. Contact Jr. 405-916-4198. *4/36*

Little Learners is accepting enrollment for our preschool program (ages 2-5)and before/after school program. \$80 per week for preschool/\$50 per week for before/after school program. Dhs and tribal subsidy accepted. 580-445-0072..located in Clinton...3:30 Am-6 PM

Trailers
5x16 bumper pull trailer, rubber floor, good tires, 580-330-1363. *4/36*



SECTION B
September 4 - 10, 2025
www.thepennynews.com

ThePennyNews.com

580-225-7355 • 1-800-675-1416 • Fax 580-225-7711 • Email thepennynews@gmail.com

2007 Keystone Cougar travel trailer, 32ft bunkhouse. Excellent condition and always shedded, \$15,000. 405-249-6103
4/38

Want to Buy

Coin and currency collections and guns. 580-243-8610. *52/4*

Real Estate

40'x100' Bolted metal building, concrete floor, 2 overhead doors, Driskell St., Gage, Ok, text or call 580-497-7067.
4/36

Heavy Equipment

JD 310-C loader/backhoe \$12,500; CAT CSD dozer \$13,500; Komatsu U228LC-7 excavator \$25,000 979-567-4606 *4/39*

Scan for the new version of **The Penny News Feed**

This icon =  more video



This icon =  more photos

Commercially Endorsed Lic#80004696



TRINITY
CONSTRUCTION, LLC.
ROOFING

Metal • Flat • Composition Shingles

For ALL types of roofing call your roofing professional



FREE ESTIMATES 580-339-3111

Fully Insured & Locally Owned
trinityconstructionandroofing.com



TractorSaw
PTO TREE CUTTERS

TR-3400

Tractor mounted tree cutter with a 34" cutting disc. Cuts up to a 14" tree on a single pass. Remove unwanted trees and leave a smooth, below ground stump that is safe for mowing and livestock.

- 540 RPM PTO Included
- 3 Point or Quick Hitch Mount
- Brush Shield Included
- 28-110 HP Tractor
- 850lbs.
- Price: \$6,500.00**



Dougherty Forestry Mfg. | 3901 E. Highway 66 | El Reno, OK 73036
1-40 Exit 127 | Phone: (405) 562-7376 | www.tractorsaw.com



**Turn Your Equipment
INTO CASH!**
We work for you!

Get Top Dollar For Your

- Farm Machinery
- Tractors
- Ranch Equipment
- Livestock Gear
- Construction Equipment
- Heavy Machinery

**RTK EQUIPMENT OFFERS A HASSLE-FREE
CONSIGNMENT PROCESS WITH TARGETED
MARKETING TO SERIOUS BUYERS**

**Call Rowdy Mullin • (806) 683-5907
rtkequipment@yahoo.com**

Automobiles



Classy 1988 Jeep Wrangler, completely rebuilt in 2006 w/350 C.I., 4 BBL carburetor. Recent mechanical/interior upgrades. Real attention getter with twin exhausts. Reduced to \$15K, 405-830-2705 4/36

**Color Ads
Every Week**

\$25 each
580-225-SELL (7355)
or thepennynews.com

2025 Ram 1500 Tradesman 4WD, Automatic Super Charged V6, 3.6 Liter, Like brand new, 4,400 miles, red w/gray interior. Night Edition, running boards. Has optional toolbox, seat covers (not installed), and soft bed cover (not installed). We just ended up not needing this extra truck, there is absolutely nothing wrong with it. \$41,000.00 Toolbox is extra \$1,100.00 if wanted. Call 580-821-1347, leave message or text.

2/37

Entertainment

**Tired of paying for
satellite tv?**

**Extreme
ANTENNAS**

**Call Extreme Antennas
580-715-0406**

Penny News Advertising Deadline

Classifieds
Monday 5 p.m.
Displays
Friday 5 p.m.

Don't wait!!!

Call

580-225-7355

view ads online at
thepennynews.com

**SOCIAL SECURITY
DISABILITY BENEFITS**

REPRESENTATION
AT ALL LEVELS FOR CHILDREN & ADULTS

**OWEN/PARVIN
& ASSOCIATES, INC**

580-237-3705
NO RECOVERY • NO FEES
www.owenparvin.com

**ALEX EWBANK
WATER WELL DRILLING**

**4TH GENERATION
INDUSTRY PROVIDER**

**PUMP & GENERATOR RENTAL
OILFIELD
FARM
IRRIGATION
RESIDENTIAL
SUBMERSIBLE PUMPS
SOLAR PUMPS**

**ALEX EWBANK
OWNER/OPERATOR**

PH. (580) 890-8009
WEATHERFORD, OKLAHOMA

VETERAN DISCOUNT



Cattle Feed & Handling Equipment

- T&S TRIP HOPPER FEEDERS
- HEAVYBILT Bins & Equipment
- STANDARD Feed Buggies
- PEARSON Livestock Handling Equipment

Call for Special Pricing! 580-726-2120

Cell - 580-331-8022

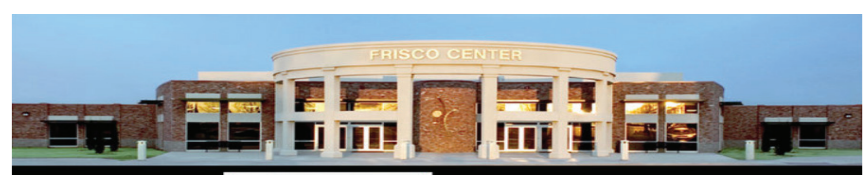

FRISCO
Conference Center

**SEARCHING FOR THE
PERFECT VENUE FOR
YOUR NEXT EVENT?
START PLANNING TODAY!**

- CONFERENCES & SEMINARS
- BUSINESS MEETINGS & WORKSHOPS
- TRADE SHOWS & EXPOS
- WEDDINGS & RECEPTIONS
- BIRTHDAY PARTIES & REUNIONS
- BANQUETS & AWARD CEREMONIES
- JOB FAIRS & NETWORKING EVENTS
- EDUCATIONAL CLASSES & TRAINING SESSIONS
- CONCERTS & LIVE PERFORMANCES
- COMEDY SHOWS
- PRIVATE PARTIES & VIP GATHERINGS

CALL FOR RATES & RESERVATIONS (580)323-7874

ROOFING PROS

OK LIC#80002994



MCABEE FOX ROOFING LLC

580.682.9600

COMMERCIALLY ENDORSED • FULLY INSURED

BROWN PLUMBING



Services, llc

Residential • Commercial • Contracting

Serving Western Oklahoma
(580) 243-8205

Find Us on Facebook!



Helping you deal with life's curveballs since 1928

At Farmers®, we know life is full of tough pitches.

We've helped our customers through plenty since we started as a small company in 1928. Come talk to Farmers. We've seen almost everything, so we know how to cover almost anything. We're as strong as ever and we're ready to help you keep safe at home (or first, second, or third for that matter).

Call today for a FREE quote!

(580) 323-8444

Misty Gossen

Your Local Agent | License #40127453
 204 W. GARY BLVD • CLINTON, OK
 mgossen@farmersagent.com



Farm Equip.

WANT TO BUY John Deere tractors, running or not, 580-243-8610. 52/4

Wanted: Tractors dead or running, 2WD/4WD, any kind/size up to 2025 models, 405-641-7728. ((BOLD)) ((CAPS)) 24/50

WANTED: JD SQUARE BALERS, 348-347-346-336-224-214 ANY CONDITION, 405-641-7728.

WANTED: Semi-Tractors DEAD OR ALIVE. Any model/any year. Send pictures with condition and price. 405-641-7728 24/1

JD 535 Round Baler, net wrap or twine, good belts, \$7,000, 580-794-0268. 4/36

2014 LS U5020 cab tractor, 332 hours, barn kept, \$29,000 obo, 405-202-8324.

FOR SALE: 2 side roll 1/4mile long with 2 new motors. Peerless irrigation pump 5", 85ft settings, water lube with gear head and all, new bushings and new overhaul. (100) cement blocks. 6 cyl 350 chevrolet industrial irrigation motor, LP or natural gas, low hours. 350 chevrolet block, 4 main, good motor. 580-921-5234 Laverne, OK 4/36

Richardson 5X5 Sweep Plow, fairly new blades and good tires-\$3,000. JD 455 30' Wheat Drill W/fertilizer, fairly new discs and bearings-\$16,500. JD 1710 MaxEmerge 12-row 30' planter, lots of new parts-\$15,000. 1973 Chev.C65 Twin Screw 5 & 4 transmission, new 427 Engine, 24' bed, r/o tarp, shedded, good tires-\$10,000 JD 893 8 Row 30' Corn Head, Oil Drive-\$5,000. JD 9660 STS Combine—3500 Engine Hours, 2500 Separator Hours, Shedded-\$53,000 w/guidance or \$50,000 w/o. 1,000-gal Fertilizer Nurse Trailer w/gooseneck hitch to pull behind planter, new tires-\$3,500. Trailmobile 6,300-gal Semi Tank Trailer-\$3,000. Text Only- Art 580-516-1236.

Track wacker for sale for knocking your tracks down when planting, \$400/obo, 580-623-1670. 4/37

Great Plains 3F 3000 30' grain drill, minimum till, 7" spacing & upgrade drive sprockets, 941-350-8637. 4/37

JD 4520 120HP 9850 MF1085 80HP \$7500; CASE 7130 4x4 w/cab \$22,500 979-567-4606 4/39

Cats/Dogs/Pets

Havanese female puppies for sale. Chocolate and White. Call 580-243-8416. 4/37



TOY / MINI i POODLES, males and females, vet checked, health guarantee, UTD shots, worming, Tulsa, OK, \$950 each, 918-398-3715 2/37

Puppies, beautiful German Shepherd/Aussie Retrievers, merles/sable-merles, 9-week-old, home-raised, \$100, Borger, TX, 907-741-7925, Text Only. 4/39

(2)-Registered parti Yorkies, small in size, born on Mother's Day, 1M/1F, \$1700/each, Norman, OK, 405-474-4322. 4/39

Mini Poodles, 2M, 1F, CKC, 9-week-old, \$400, all shots, vet-checked, Woodward, OK, 580-334-3741. 1/36

Cavalier King Charles, ACA, 2M, 1F, 10-week-old, \$700-\$800, all shots, vet-checked, will meet, Woodward, OK, 580-334-3741. 1/36

1-M Maltese registered CKC 9 weeks Arnett, OK 580-334-2669 1/36

Events



SHEEPS, PIGS, GOATS, OH MY! The Beckham County Free Fair is September 4th - 6th at the Beckham County Fair Barn in Sayre, behind the County Courthouse. If you are a resident of Beckham County, you can enter all of your 2025 projects! Pick up your fair books at 3 locations: The Elk City City Hall, the Beckham County OSU Extension Office in Sayre, or scan the QR code below. We can't wait to see you there! 2/36

Cory's Field Services

- Computerized Water Witching
- Locating underground water channels

RAY BURTIN
 720-517-2444

corysfieldservices.com

INSULATED STEEL BUILDINGS

PORTABLE

Certified 90 MPH Wind Tested

- DOUBLE WALLED STEEL
- 1 3/4" POLYSTYRENE INSULATION
- 3/4" B-B TREATED PLYWOOD
- SEVERAL OPTIONS AVAILABLE

We make insulated steel portable buildings for various uses such as office buildings, storage buildings, dog houses, play houses, cabins, shops and tiny homes.

PETZOLD PORTABLE BUILDINGS, LLC
 580-563-2818 • email: talyanpetzold@att.net
 Manufactured and on display
 1 mile North of Blair, OK on Hwy 283.

www.facebook.com/petzoldportables

**Doing the work for you
 so you have time for what's important...
 FAMILY**



Lewis Cattle Oiler Back Rubber Benefits:

- Save condition of fence • Increase overall bottom line • Reduce stress
- Improve overall herd health • Reduce disease • Improve daily rate of gain



580-303-8770
888-256-5544

Owner: Mike Nesmith

Custom Paint For Your Motorcycle.
We Paint Motorcycle Parts! FREE ESTIMATES!

Collision Repair. All Makes & Models.
All Insurance Providers & Fleet Services
Windshield Replacement. Hail Damage.
Computer Color Matching.

SKUNKWERX



**FULL-SERVICE
 PAINT & BODY
 SHOP**

580-928-5005
 201 West Kennemer
 Sayre, OK

★ **PAINT & BODY** ★

**TexOk
Land Co.**
Mineral Broker
Oil & Gas Leases
580-225-1818



**Heard Auction
& Real Estate**

MUSTANG, OK HOME

1,792 sq.ft Brick Home on 1/2 Acre Lot,
4 Bed, 2 Bath, Fenced Backyard
Online Auction – Ends Sept. 30th

**10-ACRE COMMERCIAL YARD
FAIRVIEW, OK - HWY 60**

4 Buildings, 10,000-Gal Fuel Island,
Limestone Base, Fully Fenced
Online Auction – Ends October 3rd

**1,630± ACRES IN LINDSAY, OK
Selling in 8 Tracts**

Prime Washita River Bottom Farm Ground
Online Auction – Ends October 7th

3200 W. Modelle Clinton, OK

HEARDAUCTION.COM

580-323-6120



SCAN ME

Livestock

Cows, Calves, Feeders,
Pairs, or Fat Cattle to
Butcher. For your cattle
buying needs call Jerry
Nine 580-334-7466. 52/11

Livestock tire water tank
sales and installation,
8ft and 12ft tanks avail-
able. Turn key instal-
lation, concrete apron,
stainless plumbing up
through the center. OK &
TX, Call Ryan (580) 374-
1975 if no answer, leave
a message. 24/37

Black, polled Limousin
bulls, good disposition,
guaranteed fertility, 2
years and younger, Tim
Kilhoffer, 580-515-9894.



Gelbvieh & Balancer
bulls, yearlings and
2yr olds, Ringwood OK,
www.indiancreekbranch-
es.com call Gerald 580-
541-4787. 8/36

1/2 black Angus/1/2 black
Limousin bulls, good
disposition, guaranteed
fertility, 2 years and
younger, Tim Kilhoffer,
580-515-9894. 24/2

20) Black, Black/White
face pairs, 3-5 year olds
small calves. 580-774-
8445 4/36

(25) Fancy Black 4&5 year
old pairs, 2 wt calves 580-
774-8445 4/36

(10) Black 3 & 4 year old
black bred cows, fall cal-
vers. 580-774-8445 4/36

We buy crippled cows,
bulls, steers and heifers
need to weigh at least
400lbs and be able to get
in a gooseneck, and cer-
tain bad eyed cows and
bulls, please call/text
580-339-4362. 8/41



**BULLS FOR SALE, Gelb-
vieh & Balancer** (Angus
x Gelbvieh), black or red,
gentle, tested, pollock-
cattle.com, 580-922-5629.
4/39

Auto Parts

Rebuilt GM 700 R4
transmission and war-
ranty, \$800 with same ex-
change, 405-872-8387 4/36

Rebuilt Chevy 4L60E,
\$850 and up, with war-
ranty 405-872-8387. 4/36

Rebuilt GM turbo 400 trans-
mission and warranty, \$800
with same exchange, 405-
872-8387.

Rebuilt GM turbo 350 trans-
mission and warranty, \$800
with same exchange, 405-
872-8387.

Rebuilt Ford, Dodge, Jeep
rear wheel drive automatic
transmission \$700 and up
with warranty, 405-872-8387



October 16-17-18- 2025 Find
anything and everything
AUTO related!!!! We are
a R*A*I*N or S*H*I*N*E
EVENT!!! That means: if it's
RAINING, we will be there
and if the SUN IS SHINING,
we will be there!!!! Along
with hundreds of vendor
spaces. **parts - classics -
antiques - street rods - mus-
cle cars - special interests
- accessories - auto litera-
ture - memorabilia - signs
- modern cars - trucks and
much, much more!!! Chick-
asha Swap Meet 712 East
Choctaw Avenue Chicka-
sha, OK 73018 **Swap Meet
Hours** Wednesday, 1pm
-6pm Thursday, 7:30am-
6pm Friday, 7:30am-600p
Saturday, 7:30am-4pm NO
ACCESS TO SWAP MEET
GROUNDS BEFORE 1PM
ON WEDNESDAY, -WEEK
OF THE SWAP MEET 9/42

NATION CONCRETE PUMPING LLC.
SAYRE, OK

nationconcretepumping@yahoo.com

"DON'T HUMP IT, LET US PUMP IT"

MARK NATION
(580) 729-1141

CONCRETE LINE PUMPING
Serving Oklahoma & Texas

HEDGES
EST. AG SERVICE 1951

YOUR LOCAL REDNECK DEALER
(580) 922-4478
1202 NW HWY 270 • SEILING, OK • HEDGESAG.COM



Food Plot Seed • Double Down Deer
Feed • Boss Buck Feeders • BB2
Big and J Deer Attractants • Deer
Blind Assembly, Setup, and Delivery
• Mineral Feeders • Hog Panels •
Scouting Cameras • Livestock Feed
• Protein Tubs Liquid Feed • Seed
Cleaning • Fertilizer • Herbicide

Serving Oklahoma for over 70 years!

AMERICA'S TOP SELLING BOX BLINDS
DURABLE • MAINTENANCE FREE • MADE IN USA

NEW ROOFING
Keep It Simple. Make It New.
ROOFING • SIDING • GUTTERING

FREE ESTIMATES!
FULLY INSURED

HABLAMOS ESPANOL



580-309-4323
newroofingok.com

**JB FEED
SERVICE**

- Bulk Feed
- Starter
- Finisher
- Bulk Whole Corn

580-682-9300

**13981 North 2220 Road
Hobart, Oklahoma**

Tired of constant shingle repairs?

**UPGRADE TO A
METAL
ROOF**



580.530.6060

**METAL BUILDINGS
STORAGE CONTAINERS
CAR PORTS**

QUALITY STEEL & CONTRACTING

Brink Auction Service

38TH ANNUAL FALL FARM & RANCH EQUIPMENT AUCTION

Tentative Date:
October 4th, 2025

TAKING CONSIGNMENTS NOW!
To consign, call Terry 580-335-4126 or John Dee 580-471-7937

Your business is always appreciated!

LOCATION: Brink Auction Yard • Frederick, OK
1 mile South of Frederick on Hwy. 183



Brink
Auction Service

TERRY H. BRINK, Auctioneer
Frederick, Oklahoma 73542
580/335-4126
Lic. #OKS-118-006033
www.brinkauction.com

REAL ESTATE AUCTION

The Estate of Jackie & Janie Amburn

Saturday, September 27, 2025 • 9:45 a.m.

TRACT #1: 1025 N. 7th • Hollis, Oklahoma
TRACT #2: 620 E. Broadway • Hollis, Oklahoma
AUCTION ORDER:
(1) Household and Box Lots (2) Real Estate sells at 10:30 a.m.



OPEN HOUSE
Friday, September 26, 2025 • 2:00 - 6:00 p.m.

AUCTIONEER'S NOTE: This nice 5 bedroom, 4 bath home featuring 3,444 sq. ft. is located within walking distance of the Harmon Memorial Hospital, Harmon County Health Department, The Clinic Pharmacy and churches of your choice. Your attendance day of auction will be greatly appreciated by the Amburn Estate and Brink Auction Service.

Jackie & Janie Amburn Estate, Owner

Auction Conducted By:

TERRY H. BRINK
CAI Auctioneer/Real Estate Broker
Frederick, Oklahoma 73542
580/335-4126
TXS Auct. Lic. #OKS-118-006033
E-mail: brinkauction@gmail.com



Brink
Auction Service

JOHN D. BUTCHER, Auctioneer
TX Lic. #17755 - 580/471-7937
LISA SANMANN, Clerk
CARLA BOWDEN, Clerk
ELLEN L. BRINK, Cashier

(Announcements day of sale supersede all other advertising)

For more info. and pictures, visit our website at www.brinkauction.com

Hay/Feed

Horse Quality Midland
99 Small Square bales put up right and stored in the barn on pallets in 21 bale Bundles \$240 per bundle, \$500 delivery on 10 bundles or more within 150 miles
405-630-8710 52/50

Two Bar W Farms- For Sale: Dove Performance Nutrition bagged feed. Cow & Horse Round Bales Bermuda. 21 bale bundles Bermuda, Alfalfa & Straw. Call for info. Kelly 580-819-0664, Jack 580-819-0343 24/46

Large round bales rye straw hay for sale, 580-515-9894. 24/51

Alfalfa - 5x6 rounds, cow and grinder qualities available, forage analysis, Fairview, OK, Call/text 580-227-7433. 10/38

Wheat hay, 5x6 rounds, net wrapped, \$60, Ringwood, Ok, 580-541-4787. 8/38

Alfalfa hay, 5x5.5 round bales, 1st and 2nd cutting, net-wrapped, \$65/ bale. Grass hay, round bales, \$55/bale. NW Oklahoma City, 405-420-7841. 4/37

300 bales of rye hay, \$65/ bale, 580-821-4965. 8/42

Premium Midland 99 Horse Hay. Big Rounds... \$80-\$100, small squares in bundles...\$10/bale. Volume discounts available, 580-574-5375. 4/38

City of Elk City: 153 bales Blue Stem/Bermuda grass mix. \$70/ bale 92 bales of Native Grass hay/ Love Grass hay mix, \$30/bale. 74 wheat/rye mix hay, \$60/ bale. 580-729-2436, 580-225-3230, ask for Janessa. 4/38

ALL 5x6 ROUND BALES NET-WRAPPED: green wheat hay, put-up/no rain; alfalfa, grass-mix; second cutting alfalfa put up/no rain; prairie hay. Volunteer soybean hay. GOOD QUALITY 620-845-4168. 4/39

2025 Bluestem-round bales, Average weight-1,300lbs, fertilized, clean hay, \$40/bale, semis welcome & can load, 405-368-6662 4/39

Horses

For-Sale: Very-Nice miniature horses; (1) 4month/old Colt; (1) rare color Grulla; GOT TOO MANY 405-517-9928 4/36

Millertime colt starting is taking in colts and horses for breaking and training. Call Justice, 405-542-7683 4/38

Collectibles

Fitz and Floyd teapot, sugar, and creamer, Christmas Lodge pattern, perfect condition, \$125, 580-484-3634 1/36

Antiques/Collectibles

I'm back repairing and restoring all types of wood furniture! Modern to antique, 40 years experience, always quick turn around, C.D. Schmidt, 405-833-2367. 4/37

OIL

We Buy Mineral Rights
405-919-8576
WEminerals@gmail.com

Whitetail
ENERGY

HARBOR ENERGY

Do you have mineral rights that you would like to lease or sell? Call us today!
405-217-2715

Garage Sales

Advertisers in the Penny News have reported good results. The cost is low -- as little as \$5.00. We have an estimated weekly readership of 70,000+.

Give us a call today!
1-800-675-1416
580-225-7355

LIPPAARD

REAL ESTATE AND AUCTION

580-237-7174

MON
Sept 8th
6PM
Online Only

MON
Sept 8th
6PM
Online Only

WED
Sept 10th
6PM
Online Only

SUN
Sept 14th
6PM
Online Only

MON
Sept 15th
6PM
Online Only

TUES
Sept 16th
10AM
Online/Live

NICE BRICK HOME * KINGFISHER OK
3 BEDROOM/ 2 BATH
Shirley Grube Estate Auction
1606 Harvey Brown Dr. Kingfisher, Ok

LippardAuctions.com 580-237-7174

ORIGINALLY M&M BAR – INVESTMENT PROPERTY – LIVING QUARTERS – DOWNTOWN ENID OK
CINDY CALEB AUCTION
116 E PINE AVE ENID OK 73701

LippardAuctions.com 580-237-7174

11± ACRES * 920 S 13th St ENID, OK
POTENTIAL BUILDING SITE
Virginia Jones Trust Auction
920 S 13th St Enid, Ok 73701

LippardAuctions.com 580-237-7174

Several Tractors- Hay Equip – Tillage – 2016 Premier PTX Tritoon Boat – Trucks – Yale Hard Tire Fork Lift – Overhead Bin – Native Hay – Trailers – Cattle Equip – Harvest International Auger – 1998 Man Lift, 120ft Boom
Area Farmers – Bison – Kingfisher – Enid – Omega OK

LippardAuctions.com 580-237-7174

2.68± ACRES * SHOP * ENID
Jennie Beard Auction
1201 Norman Rd. Enid, OK

LippardAuctions.com 580-237-7174

BRICK HOME * LARGE SHOP FULL 1-ACRE LOT – LOYAL OK
GENERAC GENERATOR * BASEMENT LARGE FAMILY ROOM
EBERHARDT AUCTION
210 Freidmann Ave., Loyal OK

LippardAuctions.com 580-237-7174

Growhouse Equipment For Sale

Marijuana Bud Trimmer - TRIMINATOR Dry

High-Precision Bud Trimming Machine for dry trim only.

- ✓ **Processes up to 20 lbs./hour**
- ✓ **Replaes the labor of up to 8 workers**
- ✓ **Maintains top-quality trims**
- ✓ **Lightly used - only 1 year**
- ✓ **Excellent condition**

Originally \$3,375 -
Asking \$2,000

Other grow house equipment available at reduced prices:
AC units, dehumidifers, lights, fans and more.

Call 580-243-8218



LIVE CONSIGNMENT AUCTION

NO BIDDERS FEES!

SATURDAY, SEPT. 13, 2025

10:00 AM —FARGO, OK

45032 S COUNTY ROAD 190 (3/4 MILES S OF FARGO)

CARS/PICKUPS/ACCESSORIES: Rat Pack Toolboxes-Aluminum Toolboxes-Truck Tires-B&W Gooseneck Hitch-Headache Racks-Ford Wheels/Tires-2022 Ford Pickup Bed & Bumper-B&W 5th Wheel Hitch-Sliding Truck Bed Drawer-2013 Cadillac ATS-2013 Nissan Murano Truck Flatbed

TRACTORS/FARM IMPLEMENTS: Skid Steer Auger-Spring Tooth Cultivators-Rhino 7" Brush Hog-Skid Steer Post Puller-3 Point Rhino Auger Log Splitter/Saw-International Seed Drill-15" Disc-Pull Behind Chisels-15" Harrow-Skid Steer Tires-Loader for JD 4230 15' Rotary Hoe Vintage Grader-Vintage Planter-4' JD Disc-ATV Fertilizer Spreader-Hay Buggy-Mahindra 2655 Tractor Cab/Air-5' Brush Hogs 7'Offset Brush Hog-7' Rhino Brush Hogs-6' 3 Point Blades-King Kutter Plow-Vintage Hay Rake-3 Point Plows-New Holland Round Baler

LIVESTOCK EQUIPMENT: 1000 G Water Tank-500 G Water Tank-130 G Water Tank-Hay Ring-Cattle Panels/T-Posts-Hog Panels

FARM & LAWN EQUIPMENT: Aerator-Onan 8000 Watt Diesel RV Generator-Semi Axles-Toro 48" Mower-100lb Propane Tanks 220 Volt Lincoln Welder, 300 hrs with trailer-ZTR Sprayer-Push Sprayer-48" Bad Boy ZTR Mower-JD 1600 Wide Area Mower

ATV'S: 2024 Can-Am Renegade, 25 hours-Mini Bikes-Honda 4 Wheeler, 350 Rancher-2015 Polaris Ranger, 4 seater with Sound and Light bars-Honda 400EX 4 Wheeler

TRAILERS: Jet Ski Trailers-32' Tandem Duel G/N Trailer-16' Enclosed Trailer-24'Enclosed Trailer-20' G/N Livestock Trailer

TOOLS & MISC: 250 Gal Smoker-Deer Stands-Trailer Mounted Cooker-Ideal Calf Puller-Chain Link Fencing-Wood Privacy Fencing Wood Stove-Parade Bus-Pallets of Bricks-Job Boxes-Storage Lockers-50 Concrete Stakes-4000 Watt RV Generator-Dog Box-40,000 lb Braden Winch-Rolling Tail Board-Ultraskiff 360 Boat-Airless Sprayers-Corrugated Pipe-Tools-Sockets-Custom Built Pizza Oven

SHEET METAL ROOFING: 154 Sheets 15'-20' R Panel

...PLUS MANY OTHER MISCELLANEOUS ITEMS AND STILL ACCEPTING ITEMS DAILY!

****CONSIGNMENTS WILL BE ACCEPTED UNTIL FRIDAY, SEPTEMBER 12, 2025****

TERMS: All sales are final, and all items are sold as is without warranty. We have and will in good faith strive to accurately describe all items to be sold. Cash or Check. Credit Cards will have a 3.5% convenience fee. All Accounts must be settled on sale day. Sales tax of 6.5% will be charged unless a current sales tax permit is provided prior to the auction.

BIDDER PRE-REGISTRATION: Text a copy of your drivers license, current phone number and any sales tax permit(s) to 580-827-1060 and we will have a "special check in line" with the paperwork and bidder number ready for when you arrive Saturday morning.

Visit our Facebook Page "Redline Auction and Sales LLC" for videos and pictures of the items listed and new items coming in!

REDLINE AUCTION AND SALES LLC
OFFICE PHONE: 580-827-1060 - Steve Stewart: 580-571-2793



FREE INSPECTIONS & ESTIMATES

580.515.3208

CLINTON, OK 73601

**METAL • FLAT • WOOD
COMPOSITION SHINGLES**

BETTER SERVICE • BETTER QUALITY • BEST VALUE

Real Estate

40'x100' Bolted metal building, concrete floor, 2 overhead doors, Driskell St., Gage, Ok, text or call 580-497-7067. 4/36

Oil/Minerals

BUYING Minerals and Leases FLESHMAN AGENCY, INC. PHONE: 405-535-7957, EMAIL: bobbleshman.bf@gmail.com 16/49
KECOFM.com

Mobile Homes

Trailer House For Sale/ For Rent, Carport, Garage, Wooden Fenced Backyard, Arnett, OK, 580-727-1410 4/37

Miscellaneous

Chapel Hill Memorial Garden, Lot 441-BKD: spaces 3-4 in Garden of Everlasting Life. Asking \$5,000 OBO/lot (retail \$5,500/lot), NW OKC, 405-833-4119. 4/38

FREE-MOVING SALE- SAVE UP TO 40% off on MSRP prices on refurbished vacuum cleaners in stock. Scissors sharpened \$4/each. Mcabee's, 122 N Main street, Elk City. Monday-Saturday 10am-5:30pm. 580-225-6265 4/38

54" True brand commercial two door freezer. Works very well. \$1000 Text please. 580-705-0028 2/37

Recreation Vehicles (RVs)

FOR SALE 2010 Spree Bunkhouse Series RV. 34 ft tongue pull. sleeps eight, always stored in barn. 2 slide outs. exterior auxiliary kitchen. electric awning. has had minimal use and is in excellent condition. never smoked in. every thing works. ready for use. priced below market at \$10,500. call or text (806) 334-0476 for pictures 4/38



2002 Allegro Tiffin 36ft motorhome, 8.1 gas engine, everything works, 2,500miles on new engine, \$15,500. 580-821-2444 can send pictures. 8/42

1981 G22 Rallye Jamboree motorhome, no motor- has transmission, differential with dual wheels, AC, Generator, and all appliances, Laverne, OK, 580-334-2071 call only. 4/39

Health/ Fitness

A Helping Hand for Caregivers Who Create Brighter Tomorrows. www.ecgcarepartner.com/jimcarroll/ Call Jim at 918-695-5963. 2/36

Heavy Equipment

JD 310-C loader/backhoe \$12,500; CAT CSD dozer \$13,500; Komatsu U228LC-7 excavator \$25,000 979-567-4606 4/39

Insurance

Mobile/Manufactured Home Insurance quotes, call 405-878-1400 OR quote online www.OklahomaInsuranceQuotes.net 4/36

Legal Notice

Legal Shield: Need a lawyer? Call/text Chester 580-318-1512 for the lowest quote around. 4/39

**RUN THIS SIZE AD
ONLY \$12/WEEK
580-225-7355**

**The Penny News
220 S. Pioneer Rd. • Elk City, OK**

**WANT TO SELL
FASTER THAN
A HOTDOG AT
A BALLPARK?**



CALL

580-225-7355



**CLASSIFIED AD
DEADLINE:
EVERY MONDAY
BY 5 PM**



Real Estate Auction

Wednesday, September 24, 2025

STARTS @ 12:01PM

FOR INFO & ONLINE BIDDING: www.chuppsauction.com

3 Commercial Properties

**ONSITE
and ONLINE
BIDDING!**

1) 807 S Xanthus Place • Tulsa, OK

3-Building Showroom & Warehouse Complex — 16,660 sq ft total! Includes 4,890 sq ft of offices, showroom, restrooms, and kitchen areas, plus 11,770 sq ft of shop/warehouse with multiple overhead doors and several loading docks. Zoned IM. Property is fully fenced with two gated entrances and a paved parking lot. Excellent location with endless possibilities — don't miss this opportunity!

Auction will be held at 807 S. Xanthus Place - Tulsa, OK

DIRECTIONS: From the intersection of Utica Ave & 11th St, take 11th St east to S Xanthus Pl, turn left (North). Watch for signs.



2) 2005 E 7th Place • Tulsa, OK

Corner Lot — Office & Warehouse Facility — 15,573 sq ft total! Includes 5,613 sq ft of office and showroom space with public restrooms, plus 9,960 sq ft of shop/warehouse with overhead doors and a loading dock. Zoned IM with fenced storage area and partial perimeter fencing. Corner location with road frontage on E 7th Pl and S Xanthus Ave — excellent access and endless potential!

OPEN HOUSES

Thursday, September 11th & 18th from 4 - 6 pm

TERMS: 10% down day of sale, non refundable, close in 30 days, No Buyer Contingencies, 5% Buyers Premium, Absolute Auction, No Reserve!



3) 1902 E 7th Place • Tulsa, OK

2 Warehouse Buildings — 8,302 sq ft total! Built in 1990 on a 35,146 sq ft lot. Zoned IM. Buildings features 8 drive-through/garage doors, full perimeter fencing, and a paved parking lot. Excellent access with road frontage on three sides (E 7th Pl, S Wheeling Ave & E 8th St).

DALE & MARIA CHUPP Coldwell Banker Select (918) 630-0495

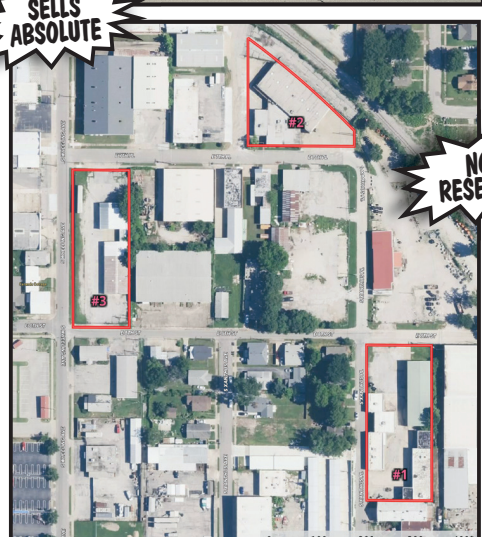

CHUPPS AUCTION & REAL ESTATE

**Stan Chupp
(918) 638-1157**

**Dale Chupp, Realtor
Coldwell Banker Select
(918) 630-0495**

**Jonathan Miller
(918) 237-7582**

**Land
Auction**

**312 Ac. Very Good
Washita County
Farm & Grassland**



**West of Dill City
South of Elk City**

**Pictures & Video @
hinzauction.com**

**Thursday, September 18, 2025 @ 10:00 a.m.
Bid On-Line or In Person**

Located from the Intersection of Hwy. 152 & Hwy. 6 — South of Elk City, OK — go 4 miles East on Hwy. 152, then 2 1/4 miles South on CR # N2050. Or from Dill City, OK go South 1 mile to Hwy. 152, then West 11 miles to CR #2050, then 2 1/4 miles South.

LEGAL DESCRIPTION: The SE/4 & S/2 of NE/4 & NW/4 of NE/4 & NE/4 NW/4, all in Section 17, Township 9N, Range 20, W.I.M., Washita County, OK. Containing 312.38 acres +/- Surface rights only

**312 Ac. Very Good Washita
County Farm & Grassland
Bid On-Line or In-Person**

**Approx. 115 ac. Cropland - Balance Very Good Grass
67.20 Ac. Wheat Base w/a 27 bu. PLC Yield
36.40 Ac. Cotton Base w/a 1102 PLC Yield
9.10 Ac. Generic Base**

Seller: Theresa & Terrel Clark

TERMS: Bid On-Line or In Person.

Check web site for On-Line Terms

10% of the purchase price due day of sale to be placed in escrow, balance due upon closing.

Immediate possession upon closing. Farm sells subject to all easements and wind leases.

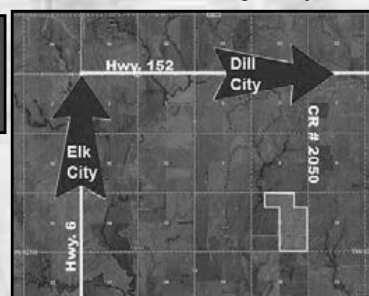

**The farm has good 6 Wire Fences
Stock Water Wells
Windmills (need repair)**

Your Auction & Real Estate Experts Since 1957. Professionalism and honesty at a higher standard.



**Jimmie Hinz - Broker
(580) 774-4644**

**Brandon Hinz - Broker
(580) 774-7396**

WWW.HINZAUCTION.COM

LAND | MINERALS | ESTATE | EQUIPMENT | ANTIQUES | LIQUIDATIONS | APPRAISALS

Follow us on Facebook f/hinzauction

ESTATE SALE

10088 N. 2396 RD. • WEATHERFORD, OK
ESTATE OF JIM HORSBURGH

Thursday, Sept. 4th • 4P - 7P
Friday, Sept. 5th • 8A - 1P
Saturday, Sept. 6th • 8A - 1P

SEE PHOTOS ON HERITAGE ESTATE SALES FACEBOOK PAGE



RUSSELL EAKIN - OWNER
SATURDAY, SEPT. 6TH, 2025 • 10 AM

See Location directions from Pampa Texas and Groom, Texas online at 5starauctioneers.com

54TH ANNUAL HARVEST EQUIPMENT AUCTION

5 BIG DAYS
TUES., SEPT. 23RD - SAT., SEPT. 27TH
PLAINVIEW, TX

Five Star Auctioneers

P.O.Box 1030 Plainview, Texas 79073-1030
Jim Sumners (806) 292-2149 Jimmy Reeves (806) 774-2684
Donna Todd (806) 292-1990 License #10006

Full listings @ 5StarAuctioneers.com

Services

T&R Excavation. & Construction for all your earth-work needs. Level pads, pond building and cleaning, tree removal, fence row clearing, demolition, and junk removal/ cleanup. Free estimates OK & TX, call Ryan (580) 374-1975, if no answer, leave a message.

24/37

I MOVE GRAIN BINS WHOLE. Covering over 20 states. 580-216-6824.

24/39

Wade Dump Trucking, sand, dirt and gravel delivery, 580-799-2652.

24/50

Pack Land Services, call today for mulching, fence-line clearing, cedar tree and underbrush removal, mowing, and more. Commercially licensed & Insured. Contact Jr. 405-916-4198. 4/36

Little Learners is accepting enrollment for our preschool program (ages 2-5)and before/after school program. \$80 per week for preschool/\$50 per week for before/after school program. Dhs and tribal subsidy accepted. 580-445-0072..located in Clinton...3:30 Am-6 PM

4/37

Trailers

5x16 bumper pull trailer, rubber floor, good tires, 580-330-1363. 4/36

2007 Keystone Cougar travel trailer, 32ft bunkhouse. Excellent condition and always shedded, \$15,000. 405-249-6103

4/38

Semi-Trucks & Trailers

WANTED: Semi-Tractors DEAD OR ALIVE. Any model/any year. Send pictures with condition and price. 405-641-7728

12/38

Want to Buy

Coin and currency collections and guns. 580-243-8610. 52/4

PUBLIC

STARTS @ 9:17 AM

Address: Progressive Truck & Tractor • 14989 S Grant St • Bixby, OK 74008
Directions: In Bixby, OK @ the Jct of Memorial Dr & 148th St S., Turn West. Go 1 Block to S. Grant St. Go 210 mi. Auction on East side of Street, OR In Bixby, OK at Stop Light at Memorial Drive & Hwy 167, Take Hwy 167 West 1-1/2 Blocks. Turn Rt on Grant St. Auction on Right. Street Parking - Do Not Block Businesses or Driveways.



AUCTION

Friday, Sept. 12, 2025

For More Info and Pictures

www.chuppsauction.com



TRACTOR - TRUCKS - BOAT - SIDE BY SIDE - ROTARY TRUCK LIFT - LOTS OF TRUCK and BIG TRUCK PARTS - SPECIALTY TOOLS - TRAILERS - FORKLIFTS - MECHANIC SHOP TOOLS PARTS WASHERS - ALUMINUM AIR LINE - AIR JACK ELECTRONIC DIAGNOSTIC TOOLS - TOOL BOXES FUEL TANKS - BOLT BINS - OFFICE FURNITURE and MUCH MORE!

RUNNING 2 RINGS All Day!

**** AUCTION STARTS @ 9:01 AM ** LIVE ONSITE & ONLINE BIDDING on Lots 2 - 52 START @ 11:31 AM ****

Owner: PROGRESSIVE REPAIR SHOP

Auctioneer's Note: Business has been sold and shut down. Selling all Remaining Inventory at Auction. Everything **MUST BE REMOVED BY 5:00 PM Monday, Sept. 15.** Anything left on the property after that time will be disposed of by the seller. Please visit our website for pictures and any updates at www.chuppsauction.com or follow us on Facebook.

NOT RESPONSIBLE FOR ACCIDENTS. ANY ANNOUNCEMENTS DAY OF SALE SUPERSEDES PREVIOUS ADVERTISING.

CHUPPS AUCTION & REAL ESTATE

Stan Chupp
(918) 638-1157

Dale Chupp, Realtor
Coldwell Banker Select
(918) 630-0495

Jonathan Miller
(918) 237-7582

MULTIPLE SALES FROM HOOKER TO BOOKER



Sat, Sept. 6th - 9am

From Hardesty: 8 E on Hwy 412 to MM 55 S Side
From Bryans Corner: 12 W on Hwy 412 to MM 55 S Side
ROGER SHORB & OTHERS
580-461-1025



2006 New Holland LS160, 872 hrs

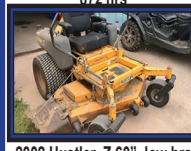

2002 Hustler Z 60, low hrs



PJ 20' Tilt Bed, Like New



2002 Dodge 3500, 5.9 Cum, 5 spd., 9' hydro bale bed, 200,709 mi

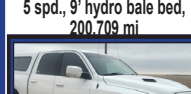

2014 Dodge 2500, 5.7 hemi auto, 2whl dr, 156,403 mi, very clean

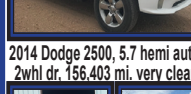

2022 CFmoto 4x4 500 U Force 61.6 hrs



1860 Surrey Carriage

Thurs, Sept. 11th - 10am

From Hooker, OK: E on Hwy 64 1.5 mi to MM47, 3/8 mi N
BOB FOWLER ESTATE



2014 Case IH 4618 hrs, Appx 500 hrs on New Mtr., Very Clean



1991 Case IH 7140, Very Clean



2005 JD 9760 STS w/630 Header, cut wheat only



Landoll 5530-40, 10" Drill w/ Conversion, very clean



2001 Sunflower 3692-45 9'x5'



2006 KW T2000, New Tires, Cat 9 spd Allison, 889,884 mi



2013 Jet 42", Wireless Remote Tarp, Very Clean



PJ 24' Tilt, 7000 lb Axle, Like New

Fri, Sept. 12th - 9am

From Hooker, OK: Hwy 45 5N to MME, 3.5 W **From Missouri, KS:** Hwy 20 app 30mi. S to MM E, 3.5W

CLAUDE ADAMS ESTATE & OTHERS



1978 Case 2590 w/3pt PTO



1978 JD 4840, 3pt, PTO



2 - New Holland Swathers, as is

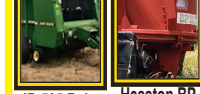

JD 535 Baler



Hesston BP 25 Bale Proc.



10-WHL Hay Rake



JD 3pt Drill



Old Drop Deck Trailer

Sat, Sept. 13th - 9am

Hooker, OK: Last Building on S Side W on Hwy 54
CLAUDE ADAMS & BALZER ESTATES & OTHERS



2022 JD 5065 w/111 Hrs FWA w/Front End Loader, Like New



1938 Case VAI MM, restored



1940 Ford 8N w/V6 Conv. Rstrd



1955 Chevy PU, 10% restored

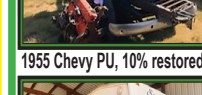

2006 Sunny Brook, very clean



2017 Toyota Camry 107,500 mi. very clean

Sat Sept. 20 9am

Booker, TX: GPS Coordinates: 15092 CO Rd 29
JOHN RAY & RUTH-ANNA HOCKING
LIVING ESTATE & OTHERS



2012 GMC Acadia, 93,283 mi., very clean



1990 Case IH 2394 w/18.4R42 3pt 1000 PTO



1992 Case IH 7120 FWA 14.R42



Krause 28' 4956 Dbl Offset, good blades



3 Lathes and Shop Full of Equip.



Complete House full of Furniture Start Selling at 9am on Saturday



Route 1 Box 81H Goodwell, OK 73939

580-349-2455



Auctioneer TERRY SHORES License #10092



Lunch available

Visit us at www.shoresauction.com

Info Contact: TERRY SHORES - 580-349-2455 BLAKE SHORES - 405-312-1796 DREW FARRIS - 405-448-0951 DEREK FARRIS - 405-679-5434

Schutt Estate & Liquidators, LLC DBA • S & S Estate Sales 580-821-1397

The Estate of Gwen Pasby Estate Sale

September 5 & 6 • 9AM to 5 PM

Final Auction will take place at 4PM on Saturday
1701 W. Country Club • Elk City, OK

Look for all of our sales in The Penny News

PERSONAL PROPERTY

Kenmore refrigerator	Lamps	Coffee pot	ViewSonic computer, screen, and Tower
Kenmore Elite dryer	Toshiba video player	Blender	HP printer
Kenmore washing machine	Panasonic, DVD player	Kitchen Aid stand up mixer	Desk calculator
Trash compactor	Lift chair	Deep fryer	Seasonal decorations
Round kitchen table, and four chairs	Side chair	Crockpot	Panasonic wind tunnel
LG 36 inch TV	Matching sofa and loveseat	Folding chairs	Eden Pure heater
Scepter 50 inch TV	Rocker recliner	TV dinner stands	Women's clothing
LG 42 inch TV	Rocker	Cookbooks	Sheets and blankets
RCA 50 inch TV	Hasek	Ceramic and glass rooster decor	Towels and wash rags
Small entertainment center	Overstuffed chair	Christian decorations	A-frame ladder
Entertainment center	Two barstools	Clock	Miscellaneous tools
King size Serta Perfect position adjustable bed	Vintage Franciscan Apple dinner set	Collection of crosses	Walker
2 Nightstands	Corelle dishes	Picture frames	Ice chest
Retro dresser and chest of drawers	Pyrex	Pictures	Plastic shelving
Full size bed with nightstand	Corningware	Desk	Sewing items
Blonde chest of drawers with side table	Silverware	Metal two drawer filing cabinet	Jewelry
Full size bed	Stainless steel pots and pans	Wooden two drawer filing cabinet	
	Variety of dishes		
	Kitchen utensils		
	Microwave cart		

CASH OR CHECK ONLY • NO CREDIT OR DEBIT CARD



OCTOBER 4, 2025

TEE TIME 8 AM • *Sayre National*

SPONSORSHIPS AVAILABLE CALL 580-225-9696

THE WHEELER GENERAL STORE

15868 HIGHWAY 152
WHEELER, TEXAS
806-826-5531

HI-PRO FEEDS

SALE ON FRIDAYS

ELK CITY

LIVESTOCK AUCTION

WWW.ELKCITYLIVESTOCKAUCTION.COM

BRANDON HICKEY 580-497-6095 I-40 EXIT 38 HWY 6 AND CATTLEMAN DR. ELK CITY, OK

NEXT GEN

ENERGY SERVICE, LLC

ELK CITY • OKLAHOMA

F & H Water Drilling Services, Inc.

580-225-1781



4AG

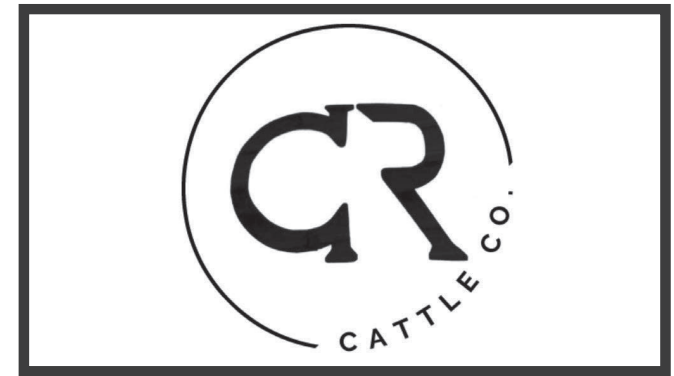

CR CATTLE CO.

96.5FM KECO



OKLAHOMA FARM BUREAU INSURANCE

CALL ANYTIME!

580-782-3827

Micky Lively, Greer County

FOR INSURANCE CALL MICKY

KADS

THE SPORTS ANIMAL

98.1FM



Great Plains Bank

Greater. Together.

(888) 449-2265 www.gpbankok.com
Member FDIC



MADE TO Chill

Coors LIGHT

JETT DISTRIBUTING
CLINTON, OK • EST. 1973

Lite Coors Coors LIGHT

CELEBRATE RESPONSIBLY®

OFFICIAL BEER OF GOING GOLFING JUST TO GET OUTSIDE.



MEADOR ANGUS FARMS

EST. 2000

Breeding Age Bulls
Lease Bull Options
All Natural
Homegrown Beef

ELK CITY • OKLAHOMA