



FREE INSPECTIONS & ESTIMATES

580.515.3208

CLINTON, OK 73601

METAL • FLAT • WOOD
COMPOSITION SHINGLES

BETTER SERVICE • BETTER QUALITY • BEST VALUE

Real Estate

For rent: hunting/fishing, vacation cabin, Ft. Cobb lake, right next to water, text 580-243-8697. 24/18

Commercial Warehouse, 21,690 sf, insulated steel building with offices, 1.46 acres fenced, loading dock, large overhead doors, just off I-40, \$ 650,000. call 580-323-3391. 4/6

4bd house for rent or sale, on 10 acres, 580-497-7916. 4/7

FOR SALE: 3BD, 2BA, with garage, 303 Hayden, Elk City, \$85,000, 580-799-0888 or 580-799-5775. 4/6

Houses for rent in Burnsflat, 3bd, 2ba, 580-331-9236. 4/6
Medical office for sale, 3,339 sq. ft, multiple office space, 219 E. Commerce, Altus OK, 580-477-0798. 4/7

Heavy Equipment

2066 Mustang with new tires, 7-ft. tiller, bucket, \$13,500, 479-567-3425. 4/8

Auctions

Check out XIT Auction calendar in this week's publication!

Firewood

Keith's Tree Trimming & Firewood, seasoned/green firewood available, delivery available, 580-660-0402. 4/5

Custom Paint For Your Motorcycle. We Paint Motorcycle Parts! FREE ESTIMATES!

Collision Repair. All Makes & Models. All Insurance Providers & Fleet Services. Windshield Replacement. Hail Damage. Computer Color Matching.

SKUNKWERX FULL-SERVICE PAINT & BODY SHOP



580-928-5005
201 West Kennemer
Sayre, OK

★ PAINT & BODY ★

Need Fencing Supplies? WE GOT THEM!



T-Posts • Barbwire • H Braces
Pipeline Posts • Gates



580-995-4942 | US Hwy 34 & 60 • Vici, OK

WWW.EVERETTSWELDING.COM

Mr Metal Mart

THE RIGHT MATERIALS FOR THE RIGHT PRICE!

Whether your project is large or small,
WE APPRECIATE YOUR BUSINESS!

STEEL ROOFING



Residential & Commercial

METAL BUILDINGS



Prefabricated & Weld-up Buildings

ROLL-UP DOORS



& Walk Doors

INSULATION



Vinyl Back & Reflective

PANELS



MAX-RIB
"R"-PANEL

CARPORTS



CUSTOM TRIM



Fabricated on-site

TOOLS



Blades & Hex Drivers

SKY LIGHTS



Polycarbonate Skylight Panels

RIDGE VENTS



RECEIVER CHANNEL



Square Tubing

PANEL CLOSURES

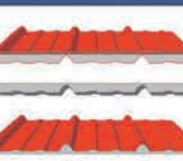

Universal & Vent Closures

METALMARTS.COM

NEW LOCATION: 10280 I-27 in Amarillo, TX • 1-800-677-2519 • 1-806-622-2230

Coming to Weatherford, OK



SILVERADO COUNTRY BAND

SATURDAY, Feb. 3rd
DOORS 4:00 PM, SHOWTIME 9:00 PM

COMING SOON!

Case Hardin - Feb. 24
Kin Faux - Feb. 29



THE MUSIC
OF JOURNEY

SATURDAY
Feb. 10th



MR MIKE RYAN

SATURDAY, Feb. 17th



580-772-2851

See our Events Calendar
at www.jccowboys.com

Facebook @jccowboysentcenter

Reserved and Non-Reserved Seating on sale now at
<https://www.eventbrite.com/o/jc-cowboys-56593288223>

SCAN-TICKET LINK



HOURS:

Wed & Thurs 4pm-10pm
Fri & Sat 4pm-2am

NON-SMOKING VENUE.
MUST BE 18+ TO ENTER AFTER 8PM

Our Steakhouse is open from
4pm to 10pm Wed - Sat!
Steakhouse is All Ages til 8pm
18+ To Enter After 8PM
Reservations Suggested!



SCAN FOR MENU



FINE LINE AUTO SALES



4713 W. 3RD, ELK CITY
580-225-9111 or 580-303-8291 Cell

WE'LL PAY GOOD MONEY FOR YOUR VEHICLE!

*Refer a vehicle to us,
and we'll pay you for that too.*

Ask about our REFERRAL PROGRAM!

FINANCING AVAILABLE - W.A.C.



2006 BUICK LACROSSE
CXL, Hard Loaded, New
Michelin Tires, Well Maintained,
Garage Kept, Non-Smoker



2015 NISSAN ALTIMA 2.5 S
New Tires, Local Trade-In, Non-Smoker,
Well Maintained,
Extra Clean



2014 NISSAN JUKE
SV, 4 Cyl. Turbo, Great Fuel Mileage
Nav, Rockford Fosgate Stereo System,
Sunroof, Back-Up Camera, Super Nice



2018 CHEVY MALIBU LS
Local, 1-Owner, Immaculate,
New Tires, Non-Smoker,
Both Keys & Books!



2014 MERCEDES BENZ
ML 350, AWD 4-Matic, 3.5 V6, Owner's
Vehicle, New Tires, Non-Smoker, Super
Clean & Nice



2017 HONDA HRV LX
AWD, 80K Miles,
Fully Loaded,
Super Nice & Clean



2012 TOYOTA TACOMA TRD SPORT
4x4, Offroad, Crew Cab, New
Tires, Non-Smoker, Mint,
Both Keys & Books



2017 GMC SIERRA 1500
SLT Z71, Fully Loaded, Both Keys &
Books, Non-Smoker, New Tires,
Extra Nice



2012 GT500 SHELBY
Kona blue, Immaculate, Garage Kept,
Super Charged 6 Speed, 1 Owner, New
Tires, Both Keys & Books



2016 GMC SIERRA
2500 HD, SLE Z71, Leather, B&W Hide-
a-Ball plus Ranch Hand Grill Guard,
Brand New Tires, Clean-Clean Truck

Automobiles



Red, 99 Pontiac
Trans-am 140,000
miles, Call for de-
tails, \$9,000, I will
Negotiate, 580-603-
2586. 2/6

Top Dollar Paid
for unwanted ve-
hicles, No title? no
problem, free tow-
ing, Altus, Lawton
and surrounding
areas, Call Doug,
580-483-5985. 24/11

2017 Ford 350 4
door, spike bed,
gasoline, full bum-
per and running
boards, 60K miles,
580-885-7278, 580-
254-1705. 12/7

Paying cash for
junk cars and
trucks, Lawton,
Duncan, Elgin,
Frederick Hobart
and Altus, \$200
and up for any
complete cars, free
towing, call Tim at,
580-583-3235. 12/10

For Sale: 2014
Chevrolet Silvera-
do, 97,000 miles,
asking \$20,000, 806-
674-4382. 4/7

2006 Silverado
1500, 4 dr, 4x4, ev-
erything works
but motor is weak,
\$2,500; 2004 Chev-
rolet Astrovan,
runs and drives
great, \$3,500, Ben
Dodson, Amarillo
TX, 806-290-3138.

For Sale!
1962 International
Scout Pickup
original complete restorable
with title, \$5,000,
Clinton, OK
580-890-1451

Oil/Minerals

We have several
300 barrels fiber-
glass tanks, few 300
barrel steels, and
several 202 tanks,
all with fresh paint
and new covers,
one horizontal tank
that holds 12,500
gallons, very nice
tank with new paint
and new cover,
Please call Heath-
er 580-727-5464. 4/6

HARBOR ENERGY
Do you have mineral rights
that you would like to
lease or sell? Call us today!
405-217-2715

RUN THIS SIZE AD
ONLY \$8/WEEK
580-225-7355

The Penny News
220 S. Pioneer Rd. • Elk City, OK

CONTENTS

Auctions..... 22	FINE LINE	Hunting/Tax... 17
Auto Parts..... 7	ROUTE 66	Livestock..... 8&9
Automobiles... 2	AUTO SALES	Misc..... 13
Bus. Opp..... 3	Page 2	Mobile Homes 12
Bus. Services 11	Today in Ag	Oil/Minerals..... 2
Farm Equip.... 5	Page 4-7	Pets 4
Firewood..... 51	TRADIO	Personal 17
Food Stuffs.. 13	Page 10	Real Estate 1
Guns..... 22	MCKINSEY	Recreation 21
Hay/Feed..... 12	Ford	Trailers..... 14
Heavy Equip.. 1	Page 16	Want to Buy 3
Help Wanted 19		Weather 4

Get
The Penny News
in Your Mailbox
Every Week!

For Subscription
Call 580-225-7355

SCAN FOR DIGITAL COPY

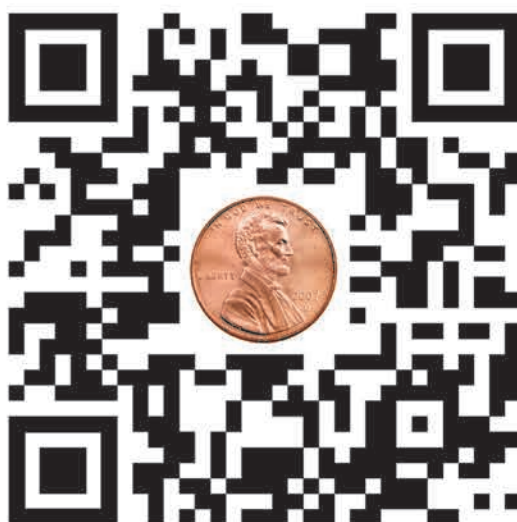

ThePennyNews.com

NEW CLASSIFIEDS ADDED DAILY

VISIT www.thepennynews.com
or CALL 580-225-7355 to place your ad in
The Penny News today. Deadline each week
for classified ads is Mondays 5PM.

You Can text The Penny News at 580-799-5085

iMessage
Today 10:50 AM

Hello, I'd like this ad to run
under Livestock
25 really nice farm-raised
cows, gentle, 4-5 years old,
been pegged to calved in
early spring to Angus bulls,
580-225-9696

Thank you for your ad
submission. The cost of this
ad is \$10/week or we have a
special. If you run the ad for 3
weeks, you get your 4th week
free. The cost for that would
be \$30.

I'll do 4 weeks for \$30

Delivered

Authorize.Net Invoice
invoice.authorize.net

Here is the link for your
payment!



K&S
REPAIRS INC.

Buffalo, OK 73834
580-735-2824
www.ksrepairs.com

MINERAL SALE

WIND AND RAIN
CATTLE MINERAL

FARMERS UNION CO-OP

720 South Main St. Elk City, OK

(580)225-0191 www.elkcitycoop.com



**SAVE UP TO \$120/TON ON SACK
MINERAL OR MINERAL TUBS**

SALE RUNS FEBRUARY 1ST-29TH.
ONE TIME PURCHASE ONLY-MINERAL MUST BE PAID FOR
AND PICKED UP AT TIME OF COMMITMENT.

JB **JB FEED**
SERVICE

- Bulk Feed
- Starter
- Finisher
- Bulk Whole Corn

580-682-9300

**13981 North 2220 Road
Hobart, Oklahoma**

Business Opp.

INFLATION WAS KILLING ME! I thought my retirement was destroyed but one phone call changed everything. CALL or TEXT - .. first & last name, email and phone number to : 800-881-6163 Find out exactly what I did to turn everything around, YOU can do this but you are going to think it is too good to be true.... Blessings....George
4/7

Want to Buy

Wanted 1965 to 1970 Ford Mustang project parts rusty all ok give a text or call 580-583-4131.
16/19

Coin and currency collections, 580-243-8610. 52/4

I BUY SIGNS

Oklahoma collector paying cash. 1 sign or full collection. Also buying gas pumps. Call or text 405-808-8948.

**Color Ads
Every Week**

\$25 each
580-225-SELL (7355)
or 1-800-675-1416

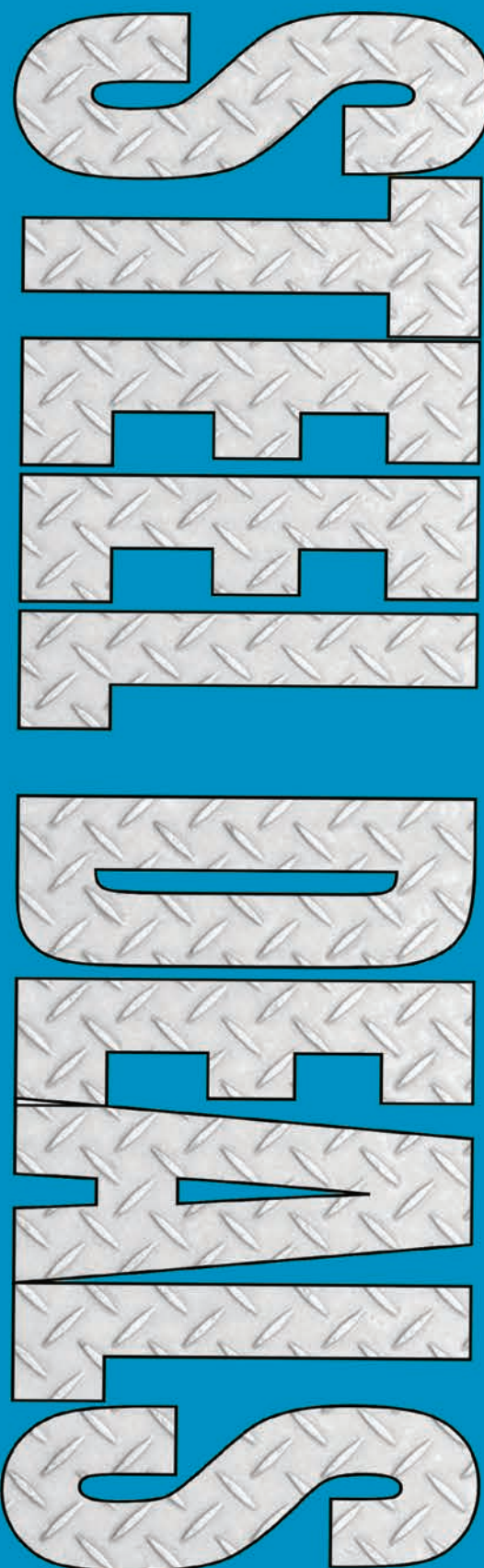

railroadyard.com/deals

Stillwater, OK.

Open 7am-4pm M-F

405-377-8763



**First National Bank
& Trust of Elk City**
"There is a Difference!"

Today in Ag

**Listen to the Long Range
Weather Forecast at 12:20PM
Mon.-Fri. on KECO 96.5FM**

brought to you by



LOCAL 7-DAY WEATHER FORECAST

THURSDAY	FRIDAY	SATURDAY	SUNDAY	MONDAY	TUESDAY	WEDNESDAY
Sunny Hi 67 Lo 43	Cloudy Hi 65 Lo 46	Partly Cloudy Hi 59 Lo 44	Cloudy Hi 53 Lo 41	Windy Hi 52 Lo 37	Sunny Hi 56 Lo 35	Cloudy Hi 55 Lo 40



STACEY GREB
REALTOR/AUCTIONEER
580-678-0662



Exploration
Realty & Auctions

**BUYING OR SELLING?
I'M YOUR GAL!**

ucexploration.com 105 S Main Street Elk City, OK
1010 Garth Brooks BLD Yukon, OK

Pets

AKC German Shepherd pups.
\$500, black & tan, UTD puppy shots, healthy, socialized, intelligent strong parents, 580-606-3743. 4/6

Yorkie puppies, UTD on shot, worming and dew-claws removed. Located in Fort Supply, Ok. willing to meet, call or text 580-254-1102. 3/6

Pitahoula puppies, Catahoula/pitbull mix, 3 girls, \$150 each, Text 580-497-7251 for pictures.



Golden Doodle puppies: 2 Males (1000) 1 Female (1400) Multigenerational (F2's) Male- Solid Black, Male- Black & Gray, Female- White & Peach. Puppy pad, pet door, potty outside trained. Loving & affectionate. Raised with kids, dogs, & cats. Parents cuddly, affectionate, & great with children. Vet checkups & 2nd shots. Raised with a yard to run & play in. Text: 580-821-0461 email: darnokin@gmail.com



ASDR registered Toy Australian Shepherd pups, Black and white tris, M, F, blue eyes, raised in loving home, 580-210-9575.

We accept



Penny News
580-225-7355
1-800-675-1416
220 S. Pioneer Rd.
Elk City, OK

Join The Club!!



Text "JIMMY"
to (580) 225-9697
to receive texts from
Today In Ag!!

KECO 96.5

Don't miss out on special info only
Today In Ag club members can get!!

It's FREEEEEE!!!

2024 Production Sale
TUESDAY, MARCH 26 • 12 NOON

AT THE RANCH
22551 East 990 Road,
Arapaho, OK



Selling 50 Bulls & 50 Females
580-331-8103

Leslie and Jan Harrison

WWW.HARRISONCATTLECOMPANY.COM



WELLINGTON TRACTOR PARTS INC.

3769 HWY 83 SOUTH
WELLINGTON, TEXAS 79095

TOLL FREE 800-992-5346

For all your Tractor-Combine parts needs -

Complete Motors • Cylinder Heads • Blocks • Crankshafts
New & Used Radiators • Transmissions and Rear End Gears
Shafts • All Small Parts • Sheet Metal • Tires • Wheels

"We Appreciate Your Business"

www.wellingtontractorparts.com • E-MAIL: wtptexas@arn.net



**JIMMY'S
BULL & FEMALE
SALE CALENDAR**

TODAY IN AG RADIO SHOW



Roger Mills Cattlemen's All Breed Sale	Feb. 3, 2024	12:15PM
Bradley 3 Ranch Bull & Female Sale	Feb. 10, 2024	12:00PM
OK&T 83rd Annual Bull & Female Sale	Feb. 21, 2024	1:00PM
Davis Angus Bull & Female Sale	Mar. 2, 2024	12:30PM
Hopson Angus Inaugural Bull Sale	Mar. 4, 2024	12:00PM
Harrison Cattle Production Sale	Mar. 26, 2024	12:00PM

WEEKLY CATTLE SALES

Elk City Livestock Auction	FRIDAYS	9:00AM
Hobart Stockyards	WEDNESDAYS	9:30AM
Western Oklahoma Livestock Auction	MONDAYS	10:00AM



**First National Bank
& Trust of Elk City**
"There is a Difference!"

Today in Ag

JIMMY'S TIP OF THE WEEK

from an anonymous farmer..."I know it's only a thistle, but ain't it nice to grow something?"

with Jimmy Clark

LISTEN LIVE

MON-FRI @ NOON!

kecofm.com/today-in-ag

KECO 96.5



**HI-PRO
FEEDS**

Alfa-Pro

720 S. MAIN ST. ELK CITY, OK

www.elkcitycoop.com

"I found it in
ThePennyNews.com"



Birk

Farm Equip.

Wanted: Tractors dead or running, 2WD or 4WD, any kind, any size up to 2023 models, 405-641-7728. 2/7/27

WANTED: JD square balers, 348-347-346-336-224-214 any condition, 405-641-7728. 2/7/27

MARTENS front folding spike harrow, 52-ft. 16 bars, new tires, wheel bearings, hitch jack, 405-263-7909. 4/7

Degelman 10' dozer blade, excellent shape, \$1,500 obo, can deliver, pictures available, 405-641-7728. 4/8

WANT TO BUY John Deere tractors, running or not, 580-243-8610. 5/2/4

John Deere 2955 w/cab, loader, \$22,500; Ford 5610 w/loader \$13,500; 479-567-3425. 4/8



CAREY MCKINNEY - General Manager
PO Box 2700, Pampa, TX 79065
806-665-0677-office • 806-252-3251-cell
careymckinney@lonestargin.com
www.lonestargin.com

Store your grain on your farm.



Wall Bin Hoppers, LLC

Keep your money in your pocket!

wallequip.com • 405-545-0559 • Clinton, OK

HARPER
SANITATION SERVICE INC

1020 East Hanks Trail, Woodward OK 73801

(580)256-5835

LIVESTOCK NUTRITION DISTRIBUTOR
(BETTER FEED BETTER RESULTS)
CATTLE-SHEEP-GOAT-HORSE

SEI

AGRA TECH

Your local one-stop shop for all things cover crops, ag chemicals, and starter fertilizers

405-370-9322 580-225-0317

Hometown Values and Locally Owned Since 1903!



THE STOCK EXCHANGE BANK

www.stockexchangebank.com

580-256-3314

3 convenient locations in Woodward, OK

Hometown Values and Locally Owned Since 1903!



Great Plains Bank

Greater. Together.



(888) 449-2265 www.gpbankok.com

COUNTY LINE SUPPLY

1 1/2 N. of Vici on Hwy 34
Vici, OK 73859
580-995-3000
countylinesupply.net



**Color Ads
Every Week**

\$25 each
580-225-SELL (7355)
or 1-800-675-1416

**You can place
your ad 5 fast &
friendly ways.**

- 1. Walk-In**
220 S. Pioneer Rd.
Elk City, OK
- 2. Call**
580-225-SELL (7355)
1-800-675-1416
- 3. Fax**
580-225-7711
- 4. Mail**
P.O. Box 945
Elk City, OK 73648
- 5. Internet**
pennynews@sbcglobal.net



**National
Bank
& Trust**

We know agriculture!

Elk City, OK • 580-225-2580
Sayre, OK • 580-928-2580

There is a difference.....
www.fnbec.com

World Renowned ARROWQUIP Cattle Chutes & Equipment



QUALITY HI-PRO LIVESTOCK FEEDS
Bulk Feed Delivery
Feed Bags
Feed Sacks

HI-PRO



580-726-3351 - 1030 S. Monroe, Hobart Ok

www.hobartfarmandgarden.com

Hours: M-F 8AM-5:30PM • SAT 8AM-NOON



ARROWQUIP



**First National Bank
& Trust of Elk City**
"There is a Difference!"

Today in Ag

Advocates for ranchers need to pay closer attention



Jerry Nine
Woodward, OK

Here we go again. That is almost every yearly meeting when the state's sale barns would get together and talk about issues in the cattle business. One issue appears to try to cram down our throats is a national identification on cattle. They call this committee the "Cattle Health and Well Being Committee."

I'm not against the traceable ID on cattle but instead of cramming it down our throats let's do it only if it is a profitability for the individual cattle man. Not just what the National Cattlemen's Beef Association wants. It seems to me whatever NCBA wants then most all of our state cattle organizations get in line with them and agree.

One problem I have with national ID on all cattle is it simply adds \$3 to \$5 to all cattle selling at the sale barns which in turn makes sellers more willing to bypass sale barns. And if they allow the feedlots to identify them after they arrive it's not that big of a deal because they run all receiving cattle through the chute anyway, so it gives feedlots an advantage over cattle auctions. And all sellers

simply figure total cost to sell one. They never consider what each expense is.

In this rule process they said they would allow movement between adjoining states on pasture-to-pasture permits at the discretion of the involved state animal health officials. Well guess what these rules will be whatever benefits them. It does say it will allow for separate rule making process for cattle under 18 months of age. But read between the lines once they get them over 18 months all required to have ID tag then it is an easy transition to require those under 18 months. And ironically with all this said they never once said they would implement Country of Origin labeling, and why is that? Because the packer and retailer can make more by buying meat from God knows where and acting like it is from the U.S. I challenge you to pull it up online and ask yourself what this accomplishes for the individual cattlemen.

A friend went with his wife grocery shopping. He picked up a case of beer and put it in the cart. His wife said, "What are you doing? Put them back we can't afford that." They continue shopping. Later on she puts a \$20 jar of face cream in the basket. The husband said, "What are you doing?" She said, "It's my face cream and it makes me look beautiful." He said, "So does the 24 cans of beer and it's half the price." I just picked my friend up at the hospital. He has a broken nose and three busted ribs.

"Editor's note: Jerry Nine, Woodward, Oklahoma, is a lifetime cattleman who grew up on his family's ranch near Slapout, Oklahoma."

NM
CUSTOM FENCING & WELDING
Barbed Wire • Pipe Fence
Cattle Pens • Setting/Welding Corners
- Family Owned & Operated -
Nick Mackenna 580-210-6101

Clinton Feed Store



ON SALE THIS WEEK
24% TUBS - \$70 EACH

20% All Natural Tubs
20% Breeder Cubes
Calf Feed • Pig Feed
Soy Beans and Salt
Pure Soy Beans
Chicken Feed

Round Bales 2023 Hay
BERMUDA or PLAINS BLUE STEM
WE CAN LOAD!

Open 7 days a week 8AM - 7PM
(Located behind the Holiday Inn Express - EXIT 65)

Clinton, Oklahoma
Kaleb Miller - 580-917-0783
Walt - 580-445-3555
Clintonfeedstore.com



NATURES FORMULA
PO Box 200, Brownsboro, TX
Livestock Probiotic Products • Organic Fertilizer

Looking to get back to the natural way of doing things?

WE GOT YOU COVERED!
At Natures Formula our motto is:
"From the Earth to the Earth".
We offer all-natural microbial fertilizer and livestock probiotic products.

We have a protocol for cattle: Feel Rite Drench, Lung Score and MB1. These products will help get the gut working properly and promote a healthy immune system without the use of antibiotics.

We also offer several Equine products: Equine Rite, HHS, EPM that will help calm your horse, get the guts working properly and maintain a healthy immune system.

Contact us at 903-286-3034
Or at our website:
www.naturesformulainc.com

ELK CITY LIVESTOCK AUCTION



South Hwy. 6 • Elk City, OK
I-40 Exit 38

SALE EVERY FRIDAY • 9AM
580-225-6754

February 2: From Harrisburg 40 4-7 yr old heavy bred cows, from Canyon 30 3-5 wt fancy black calves, from Shamrock 30 6-7 wt calves, from Durham 100 home raised calves 100 days weaned, from Canute 18 6-8 wt yearlings, from Willow 50 4-7 wt charx and angus calves, and from Altus 15 older heavy bred cows and pairs

- MARKET SAMPLES -

JAN. 26, 2024 - Hd Ct. 1,029

STEERS				HEIFERS			
Briscoe	3	318	\$400.00	Waurika	8	339	\$312.50
Memphis	5	347	\$362.50	Carter	5	339	\$320.00
Foss	5	398	\$367.50	Erick	4	380	\$315.00
Reydon	4	473	\$337.00	Mangum	3	410	\$294.00
Carter	4	500	\$298.00	Shamrock	8	427	\$260.00
Blair	9	508	\$315.00	Wheeler	5	451	\$292.00
McLean	4	546	\$300.00	Canadian	7	456	\$270.00
Carter	4	565	\$294.00	Shamrock	13	482	\$254.00
Sweetwater	6	570	\$285.00	Crawford	8	516	\$255.00
Foss	3	603	\$254.00 ¹	Cheyenne	3	527	\$264.00
Canute	6	631	\$245.00 ¹	Elk City	5	573	\$258.00
Hollis	12	699	\$239.50	Seymour	12	588	\$250.00
Elk City	24	700	\$234.50	Lonewolf	14	634	\$238.00
Leedey	3	760	\$231.00	Hobart	7	661	\$232.00
Sentinel	8	789	\$229.00	Cheyenne	3	1000	\$170.00

Butcher Cows: \$46 - \$119

Bred Cows: \$1,035 - \$2,200

Butcher Bulls: \$77 - \$135.50

Pairs: \$750 - \$2,300

¹Cutter Bulls, ²Calves, ³Weaned, ⁴Fancy, ⁵Yearlings

580-225-6754

SALE EVERY FRIDAY - 9AM

To consign or for info,
call Brandon Hickey, 580-497-6095

SALE EVERY MONDAY - 10AM

Call in your consignments to us soon!

WESTERN OKLAHOMA
LIVESTOCK AUCTION

JAN 29, 2024 - 2,463 HD

Steers				Heifers			
Corn	5	409	\$360.00	Carnegie	11	346	\$260.00
Weatherford	18	425	\$348.00	Crawford	5	377	\$280.00
Sayre	12	490	\$332.00	Carter	3	392	\$266.00
Carnegie	16	506	\$336.00	Geary	15	423	\$274.00
Burns Flat	15	531	\$326.00	Hydro	7	464	\$283.00
Roosevelt	6	533	\$309.00	Shamrock	6	484	\$276.00
Thomas	7	565	\$297.00	Reydon	19	496	\$264.00
Elk City	8	569	\$298.00	Erick	9	538	\$255.00
Butler	17	569	\$284.00	Colony	7	553	\$230.00
Arapaho	82	621	\$294.50	Arapaho	70	565	\$281.25
Hydro	15	627	\$262.00	Durham	7	577	\$247.00
Weatherford	9	642	\$254.00	Putnam	12	583	\$243.00
Thomas	9	664	\$258.50	Hammon	5	596	\$236.00
Cordell	12	731	\$244.00	Strong City	34	606	\$249.00
Carnegie	130	754	\$236.00	Dill City	9	738	\$214.50
Sayre	6	782	\$233.00	Thomas	9	784	\$214.00
Sentinel	60	816	\$234.00	Canute	7	814	\$206.00
Bowie	61	871	\$225.00	Sayre	19	814	\$211.00
Cheyenne	60	873	\$224.00	Carnegie	6	828	\$206.00
Cheyenne	10	951	\$216.00	Sayre	30	899	\$196.00
Dill City	8	989	\$216.00	Elk City	66	905	\$200.50

Butcher Cows - \$30-\$119
Bred Cows - \$1,660-\$1,675

Butcher Bulls - \$79-\$130
Pairs - \$2,050-\$2,225

¹Cutter Bulls, ²Calves, ³New Crop, ⁴By Head, ⁵Weaned, ⁶Yearlings

WWW.WESTOKLIVESTOCKAUCTION.COM
23031 N FRONTAGE RD CLINTON, OK • I-40 EXIT 71
BRANDON HICKEY 580-497-6095



**First National Bank
& Trust of Elk City**
"There is a Difference!"

Today in Ag

**EVERY FIELD
IS YOUR FIELD.**

CASE IH

ROTHER BROS., INC

HWY 183 NORTH, CLINTON, OK • 580-323-1981 • WWW.ROTHERBROS.COM

HOBART STOCKYARDS



Hwy. 183 North,
Hobart, OK
Office 580-726-3306

**Weekly Cattle Sale Every
Wednesday at 9:30 A.M.**

MARKET REPORT 1/24/24

Type	Wt Range	Avg Wt	Price Range	Avg Price
STEER	400-499	426	\$257.50-\$317.50	\$304.38
STEER	500-599	521	\$259.00-\$285.00	\$278.07
STEER	600-699	679	\$207.50-\$230.00	\$227.95
HFR	200-299	280	\$265.00-\$271.00	\$266.50
HFR	300-399	342	\$215.00-\$276.00	\$264.17
HFR	400-499	442	\$227.50-\$280.00	\$268.04
HFR	700-799	768	\$140.00-\$177.00	\$158.50
COW	1000+	1128	\$85.00-\$120.00	\$100.58
COW			\$1075.00-\$2600.00	\$2091.67
COW			\$2450.00-\$2450.00	\$2450.00
BULL	1000+	1740	\$103.00-\$126.00	\$116.33

Bid in person or online.
Register at LMAAUCTION.COM
Download the LMARINGSIDE App

OWNER: REX FLAMING 580-331-8547
AUCTIONEER: DUSTIN GLOVER

We receive Cattle all day Mondays & Tuesdays.
Cattle will be well fed and watered.

SHEEP & GOAT SALE - First Saturday of each month

*Where we want your business
and we do appreciate it!*

Auto Parts

Rebuilt Chevy
4L60E, \$850 and
up, with warranty
405-872-8387. 4/8

Rebuilt GM turbo
400 transmission
and warranty,
\$550 with same ex-
change, 405-872-
8387. 4/8

Rebuilt GM turbo
350 transmission
and warranty,
\$550 with same ex-
change, 405-872-
8387. 4/8

Rebuilt GM 700 R4
transmission and
warranty, \$650 with
same exchange,
405-872-8387. 4/8

Rebuilt Ford,
Dodge, Jeep rear
wheel drive auto-
matic transmission
\$550 and up with
warranty, 405-872-
8387. 4/8

2 Ranch hand grill
guards for Ford
F150 or Dodge 2004
model to 2014, \$200
each. 580-660-5966.

Used AC Delco en-
gine puller, \$200,
580-660-5966. 2/6

For Sale!

**1962 International
Scout Pickup**
original complete restorable
with title, \$5,000,
Clinton, OK

580-890-1451

We accept



Penny News
580-225-7355
1-800-675-1416
220 S. Pioneer Rd.
Elk City, OK

**Penny News
Advertising
Deadline**

Classifieds and
Display Advertising
DEADLINE
Mondays at 5PM

Call
580-225-7355



**Western
Planters
Cotton Gin**

580-726-5670

13448 US Hwy 183 • Hobart, OK

HAULS COMMERCIAL NEEDS:



NIELSEN ENTERPRISES INC.

- Fuel
- Propane
- Anhydrous

580.334.7152



**FARM
CREDIT**

WESTERN OKLAHOMA

WWW.FARMCREDITLOANS.COM



Proudly Serving Western
Oklahoma & the Texas
Panhandle Since 2002!

TRASH HAULING

- Weekly or Bi-weekly Pickup
- 4 size metal dumpsters with
lids to choose from
- "NO" Contracts or Hidden fees
- Affordable Rates

Call us today at 580-497-6950

Email: dgtrashhauling@yahoo.com



**NEILL WELL SERVICES
LLC**
580-334-0545



**Well Development & Cleaning
Installation & Repairs**

Solar Pumps • Submersible Pumps • Windmills
Fiberglass Tanks • Well Houses & Pressure Systems

**OKLAHOMA
FARM BUREAU
INSURANCE**

CALL ANYTIME!

580-782-3827

Micky Lively, Greer County



FOR INSURANCE CALL MICKY

WWW.EVERETTSWELDING.COM



580-995-4942

US Hwy 34 & 60 • Vici, OK

**Effective.
Affordable.
Simple.**

**PROTECT YOUR INVESTMENT
AGAINST A DECLINE IN THE CATTLE MARKET.**

Laverne, OK • 580-334-7995



HTC Fluid Services

**Quick Call to Action:
Hiring CDL Drivers**

Contact: Quentin Martin
Operations Manager
@ 580.334.8441

**Knutson
IRRIGATION**
Anything in Irrigation

Knutson Irrigation Design, LLC

15250 W. Sunshine Road | Yukon, OK 73099

Toll Free: 800-373-9325 | Phone: 405-354-6925

Fax: 405-354-5529 | Cell: 405-830-5296

**WOULD YOU LIKE TO
BE A SPONSOR ON
"THE TODAY IN AG" SHOW?**

Give us a call at 580-225-9696

NOW IS THE TIME

Build your herd on 65 years of proven results!

WIDE *Body Sale*

February 10, 2024

at the ranch west of Hollis OK

200+ Angus Bulls

120+ Charolais Bulls

60+ Elite Angus Females



SUPERIOR

- Gain on grass test.
- Large offering – all bulls semen tested before sale.
- Our bulls have worked many seasons from Idaho to Florida... yes, longevity and adaptability!
- All bulls are DNA tested for parentage and genomic value... PREDICTABLE RESULTS!
- Free bull delivery on purchases totaling \$10,000 or more to central location.

Bradley 3 Ranch, Ltd.

RANCH RAISED. PERFORMANCE SELECTED.

James Henderson • (940) 585-6171, cell

Mary Lou Bradley-Henderson • (940) 585-6471, cell

John Gardner • (806) 777-2799, cell

Minnie Lou Bradley

www.bradley3ranch.com

Roger Mills County Cattlemen's Assoc. 46th Annual All Breed Bull Sale

Saturday, February 3, 2024 at 12:15 p.m.

(Alternate Date - February 10, 2024)

Red Barn Arena (1 Mile South of Cheyenne on 980 Rd)

ROGER MILLS
COUNTY
CATTLEMEN'S
ASSOCIATION



Bulls consigned by the following:

Mike's Seedstock	Don Moler
Jenkins Angus LLC	Jason Brown
Atkinson Farms	Black Hereford Ranch
Brookshire Farms	Boswell Cattle Co
5-D Cattle	Meador Angus
Lazy S Ranch	Matt Thornbrogh
TJ Dorrell	Owen Atkinson
Mollet Angus	Twisted D Angus
Murrow Farms	Jim Burns' Farm
Lynda Lucas	Rounds Cattle Company
Bryan Markham	

Nearly 60 Breeding Age Bulls, Registered and Commercial
Hereford • Red Angus • Black Angus • Composite
Charolais • Simm Cross • Shorthorn

For More Information and/or Catalogs Call

Lynda Lucas - (580) 497-7366, Ashlea Yager - (580) 497-7124, Ryan Long - (580) 339-1919

or Email: RMCCattlemen@yahoo.com

Livestock

6 char smokey
pairs, black calves
weigh 300-350lbs,
580-774-8445. 4/7

1/2 black Angus/1/2
black Limousin
bulls, good dispo-
sition, guaranteed
fertility, 2 years
and younger, Tim
Kilhoffer, 580-515-
9894. 27/8

Black, polled Lim-
ousin bulls, good
disposition, guar-
anteed fertility, 2
years and younger,
Tim Kilhoffer, 580-
515-9894. 27/8

Simm-Angus bulls
for sale, Kelley
Gwartney, 580-497-
7303. 24/14

50 first calve Black
Angus heifer
pairs, Finks genet-
ics, home raised,
Frymire Farms,
580-303-8663. 24/14

Age Advantage
Bulls for sale - An-
gus and Sim-An-
gus, 405-574-4915

Registered Angus
bulls, service age,
fertility tested,
gentle, raising reg-
istered black An-
gus cattle since
1973, Ed Wilson,
Hollis, 580-739-
1012. 15/15

Good group of high
quality Hereford
bulls available
now, including 2 yr
olds, Call 580-661-
1146. 4/5

Black Limi cross
bulls, 30-36
months, black/
horned Hereford
and black balanc-
er X, trich and fer-
tility tested, out of
registered sires,
pure bred dams,
TEXT or leave
message, bull info,
405-850-6249 (Calu-
met). 4/6

Miniature donkeys,
spotted and differ-
ent colors, male,
female, \$500 and
up, El Reno, 405-
823-5057. 8/7

(Continued on Pg 9)

OK&T ANGUS BREEDER'S ASSOCIATION

83rd ANNUAL SALE

Wednesday, Feb. 21st, 2024 • 1 PM

Fairgrounds Pavillion, Buffalo, OK



80 Registered Angus Lots

54 Bulls • 18 Open Females

2 Bred Females • 6 Pairs



For catalogs, contact

Dennie Jenkins

Secretary OK&T

580-938-1094

www.oktangus.com

LiveAuctions.TV

SHAW

FENCE BUILDING

&

WELDING LLC

Fully Insured

Durham, OK

Taylor Shaw
580-497-6060

shawfence@hotmail.com

"Shaw Fence Building & Welding, LLC is a fully insured fencing contractor located in Durham and Elk City, Oklahoma. Our family-owned business has been in service for over 10 years. We install fence for all your commercial, residential and agricultural needs."

***Free estimates and inventory on hand!**

Give us a call at 580-497-6060 or 580-225-6013*

**BARBED WIRE - PIPE - SILT FENCE - GAME FENCE
CABLE FENCE - ENTRY WAYS - CHAIN-LINK
PRIVACY FENCE - METAL GATES - CATTLE GUARDS
VINYL FENCE - WROUGHT IRON FENCE**



THE NO FLY ZONE

- Reduce spread of disease & infestation
- Eliminates man power
- Increase daily rate of gain
- Reduce costly stress of cattle

- No product waste
- Improve overall health on cows and calves
- Saves pressure on fences



"Mike has a simple formula to prove the value of the oiler. 'If the cattle aren't swatting flies, they are eating grass, making milk and putting pounds on the baby. And if the babies aren't swatting flies, he's retaining that weight to go to market with. That's all you've got to sell is weight of the cow.'"

Mike Nesmith-Elk City, Oklahoma

CAPITALIZE ON YOUR INVESTMENT BY PROTECTING YOUR HERD FROM EXTERNAL PARASITES ALL YEAR LONG!

Call Mike Nesmith 580-303-8770
WWW.USALEWISCATTLEOILERS.COM



SHEEP & GOAT AUCTION

SATURDAY, Feb. 3rd • 10:30 AM

**ACCEPTING CONSIGNMENTS
ON THE FIRST 1,000 HEAD.**

- Bid in person or online
 - Register at LMAAUCTION.COM
 - Download the LMARINGSIDE App
- Concessions Available!*

HOBART STOCKYARDS

Hwy. 183 North, Hobart, OK
Locally Owned - Office 580-726-3306

Sheep/Goat Sales Mgr. A.J. Harmon 580-682-1404	Auctioneer Dustin Glover 580-331-8547	Owner Rex Flaming 580-331-8547
------------------------------------------------------	---------------------------------------------	--------------------------------------

Where we want your business and we do appreciate it!

INSULATED STEEL BUILDINGS



PORTABLE

**Certified
90 MPH
Wind Tested**

- DOUBLE WALLED STEEL
- 1 3/4" POLYSTYRENE INSULATION
- 3/4" B-B TREATED PLYWOOD

**Workshop, Cabin, Playhouse
Office or Storage**

PETZOLD BUILDINGS, LLC

Manufactured and on display
1 mile north of Blair, Oklahoma on Hwy. 283
Lots also located in Wichita Falls and Lawton

**Shop: 580-563-2818
Residence: 580-477-1499**

Call today for unbeatable quality!

IRRIGATION GROWERS NEEDED!

**Make \$.41/Lb.
+ Incentive
in 75 DAYS!**

Planting time is May - July



580-483-7080

Livestock

(Continued from Pg 8)

Angus bred heifers out of Logic, Exar Epic, Mytty Focus, Connealy Confidence, All bred to Capitalist bulls, March and April calving date., Watonga, OK, Allen Cowan 478-919-5658. 4/8

Registered Red Angus bulls for sale 13-19 months old, Blake Shaddon 580-515-0258, Arapaho OK. 12/15

30 black cows 3-5 yr olds, 7-8 months bred, 580-774-8445. 4/7

60 black and black/white faced pairs, 3-5 years, calves weight 200-250 lbs, 580-774-8445. 4/7

Red Angus cows, 5th baby, 6 yo, 405-234-0803. 4/8

Charolais bulls for sale, Vici Ok, 580-995-3190 or 580-821-4984. 4/8

35 really nice farm-raised cows, gentle, 4-5-yr-olds, been preg to calve in early spring to Angus bulls, some have calved, 405-642-6156. 1/5

6 char smokey pairs, black calves weigh 300-350lbs, 580-774-8445. 4/7

Notices

Come join our support group, Finding Hope, for loved ones of addicts, 2nd and 4th Mondays each month, 6-7:30 pm at First Baptist Church, 1600 W. Country Club, Elk City, OK, enter the south door on the west side, call or text 405-623-0055 with any questions.

Okeene Group of AA meets every Monday at 6 p.m. at the Okeene Methodist church, can call 405-388-4425 with any questions. 52/33

Oklahoma Parkinson's Alliance holds a monthly support group meeting on the second Thursday of each month, excluding December, at 5:30 p.m. at the Pioneer Center, 1000 Gartrell Place, Weatherford, Oklahoma. Patients, caregivers, family, or friends are welcome. For questions contact Oklahoma Parkinson's Alliance at 405-810-0695 or info@oklahomapa.org

28 RENTALS Septic Services LLC

Installs • Repairs • Inspections • Pumping

Jay Baker • 580-547-4161

Fully Insured - jay@28rentals.com



Your Complete Technology Solution

- + Computers & Networking
- + Remote Managed Services
- + Hosted Cloud Services & Security
- + Remote & Onsite Support
- + Cybersecurity Awareness

Fixing What Others Mess Up Since 1981.

Innovative Technology Ltd
580-243-1559 www.itlpros.com



**United
Country
Real Estate**

**Exploration
Realty & Auctions**

101 HOME BUYING

Are you ready to turn your dream of homeownership into reality?

Join our informative Homebuyer Workshop and gain valuable insights on how to get qualified to buy a home.

Don't miss this opportunity to kickstart your homeownership journey!

TOPICS COVERED

- Steps to Qualification
- Mortgage Options
- Credit Score Essentials
- Down Payment Guidance
- Real Estate Market Insights

Elk City Location

Saturday, February 3rd
@ 11:00 Am
105 S Main
Elk City, OK

Altus Location

Wednesday February 7th
@ 5:00 PM
102 W Broadway
Altus, OK

580-225-3699 | ucexploration.com
Meet with our Real Estate Team and Lenders to Help Qualify you for a HOME!

**For High
Flying
Results...**



It's the Penny News Classifieds!

Whether you're buying, selling or searching, everything you need is right at your fingertips.

**Automobiles • Pets • For Rent
Real Estate • Horses • Cattle
...and much more!**

ThePennyNews.com

580-225-SELL (7355)
220 S. Pioneer, Elk City, OK



TRADIO

KECO 96.5

Tradio can be heard every Monday through Friday from 10am – 11am on 96.5FM KECO. Callers can call or text 580-225-9697 to buy, sell, or trade during that time. Only calls are published here. These calls are from 1/24- 1/30



WEDNESDAY

FOR SALE: gift shop inventory varies displays 405-850-0495

INVITE: Living water church upc Mangum study 5pm and reg service at 7 580-782-3267

FS: small utility trailer \$75 john Deere small cars? weed eater \$100 obo 580-339-4152

FS: rental prom dress \$50 580-515-0434

FS: Suzuki mini truck 4wd \$3500 125 Yamaha dirt bike \$1800 large jacuzzi tub \$250 580-661-1051

LF: young pullets young female great Pyrenees 580-318-3511

house cleaning 515-3554

20 volt porter cable tool kit \$150 call or text 580-381-0338

FS: 2015 new holland work master Tractor 2015 chevy traverse 14 ft stock trailer 806-683-6046

FS: like new tv antenna \$10 DVD player \$10 210-1366

LF: full size snooker table FS: 2 wood splitters \$750 660-351-0978 Missouri

INVITE: federated church Friday night 26th 5-7:30 adults \$10 kids \$5 302 N Custer, Weatherford

FS: bladders out totes 580-243-9029

LF: 6 or 8ft conference plastic tables 580-799-3763

LF: a small puppy 210-1366

LF: horses ponies donkeys goats 580-334-0160

FS: like new large dog cage \$100 gas insert for fireplace \$100 water heater \$60 580-751-0384

FS: blue heeler pups specs mots all male 580-210-8035

FS: sofa and love seat taupe cream leather \$800 for the set 580-374-5042

FS: 3 bedroom brick home \$25000 mare \$800 lake Eufaula 918-843-2934

FS: microwave fryer GE brand \$30 each 580-799-2510

FS: Ginny's \$50 for a trio old English roosters 580-301-0789

THURSDAY

LF: washer and dryer \$500 obo antique roll top desk \$250 214-924-7770

FS: Dodge Durango 2014-present floormats weather Tec liners \$150 obo 580-243-9549

FS: 1974 international tractor 1586 \$14000 obo 580-706-1432

FS: generator Generac light tower \$3000 580-774-8333

FS: 20in tries 275 60 30k miles \$150 580-334-4069

FS: 48 in tv cabinet \$100 wheat hay bales 580-330-0719

FS: set of encyclopedias \$30 for set Kirby vacuum attach \$20 580-243-8177

FS: 2002 chevy Silverado z71 need head gasket, Hammon OK 580-878-0241

FS: 31 angus pairs 4-5 yr old 26 red heifers angus \$2800 both 806-898-9158

FS: generator new plugs 580-729-2497

FRIDAY

For Sale: antique roll top desk obo old wardrobe \$100 obo REHOME: 5yr old cat 214-924-7770

FS: palomino camper \$4000 trailer 6x10 \$750 90 house motor \$700 580-302-2146

LF: dog steps 580-374-1424

FS: 21ft gooseneck trailer 580-706-9398 George

FS: 2000 Nissan pathfinder 150k miles \$4000 obo 580-821-4876

FS: 2005 Honda Rincon 680 4wheeler 580-729-0996

FS: Seiling 1966 ford f-600 grain truck 28,000 runs good \$4500 older antique vehicles and parts 580-922-5811 text best

FS: arm bed 482 GMC pickup flat bed dually 580-302-0984

FS: Maytag washing machine \$100 580-309-0837

FS: rifle with scope \$900 580-339-2818

HELP WANTED: moving mobile homes need driver license 580-339-0770

FS: rotor tiller 45 shells 9mm old wheat pennies 580-500-8571

LF: Remington wingmaster browning 12 20 580-330-1196

FS: 8x10 portable cabin trade for truck gas insert \$75 hot water heater \$60 580-751-0384

MONDAY

For Sale: 2 corgis \$450-\$550 calves \$300-\$400 580-210-3126

FS: 1999 dodge pickup LF: 316 or 318 magnum help built 580-799-5344

FS: RCA indoor HD tv antenna multi directional DVD Blu-ray player 12e 15 both 580-210-1366

FS: 2000 Wabash 48 semi trailer 18,000 580-216-3409

FS: electric hot water heater \$100 LF: junk Yamaha motorcycle trailer house frame 580-301-2871

FS: riding horses 580-445-8841

FS: Panasonic fax copier \$25 food dehydrator \$25 large dresser mirror stained glass lighting \$225 LF: storm door full glass 36x80 good condition 580-243-8364

FS: dehydrator 806-216-1294

FS: 20 porter cable tool kit 6 piece set \$150 Hollis OK 580-381-0338

GARAGE SALE: Cali king bedroom suit heavy duty entertainment center misc. items 719 N Clarence Nash bk 580-402-6250

FS: collectable perfume bottles 580-500-7228

FS: truck \$1200 home rent puppy 580-376-4774

FS: steel pole saw wood box blade small creek feeder 405-850-0494

FS: 1974 1586 international tractor \$14,000 obo 580-706-1432

FS: AR tool box topper fits short wide bed utility bed trailer 8ft need a jack \$600 1983 305 v8 motor 49,000 miles \$450 918-210-8681

FS: 10 month heifer black Baldy AND dead tree on land, will help load, just bring a chainsaw 580-339-4033

FS: 1964 falcon convertible silver tags n title 25,000 LF: 1969- 1967 Camaro any condition 405-833-6493

FS: 2 diamond plate tool boxes horse saddles Harley leather jacket 580-500-8571

FS: 1968 ford wheat truck cake feeder hydra feeder 2 male Catahoula pups will trade for short hair border collie 580-334-4351

MOVING SALE: Higgins Texas 580-290-4846

TUESDAY

For Sale: 2 Brooklyn queen size bed \$800 obo Ashley couch \$600 obo 580-821-0745 Burnsflat

FS: lot in Mangum desk made of a piano roll top desk 580-318-1512

FS: 14ft john boat \$800 806-346-7220

FS: 1997 Nissan frontier \$3800 580-497-7455

FS: 5x8 trailer ramp extra tires new tires \$1000 upright walker with seat \$200 580-309-2448

FS: Generac light tower generator 580-774-8333

FS: 1987 Honda 3wheeler \$600 580-729-2346

LF horses ponies donkeys goats 580-334-0160

LF: scrap iron rat terrier puppy FS: 10ft fishing pole \$75 30 gal hot water heater \$50 32" storm door 580-751-0384.

FREE: puppies half kelpy/lab 580-210-8526 text only

Erick chicken auction Feb. 3rd 10:30 12:00 580-439-4997

LF: nylon 66 22 caliber rifle 580-821-0250

FS: food dehydrator \$25 Panasonic fax/copier \$25 LF: storm door full glass 36x80 580-243-8364

FOR RENT: prom dress rental \$50 580-515-0434

FS: 5 pygmy goats 5 weeks old, chicken coop breeder boxes 580-515-0434

FS: cracker pecans \$5 a lb. shelled pecans \$10 lb. AND 1.50 a lb. will crack pecans 580-799-5928

FS: 2 bedroom house in Clinton appliances with it and central heat and air 580-309-2950

LF: 8ft step ladder 10ft step ladder 580-515-6093

FS: cartons of eggs and a dryer 580-303-9065

LF: running car 2015 580-791-1175

FS: beef quarter halve whole LF: teepee any size 580-254-5552

FS: Pitbull puppies 6 lug chrome wheels 580-500-8571

FS: 48 in tv cabinet black \$150 crab grass bales \$60 a bale 580-330-0719

FS: 60in hustler raptor 2018 mesquite 799-2985

FS: misc. bee keeping equip chevy traverse small acreage 806-683-6046

FS: 2010 crown Victoria \$1800 ham radio cv radio single side 580-375-8126

FS: beef quarter halves or whole LF: feed troughs and continuous fence panels cowboy plaza 580-254-5552

FS: Samsung 55 tv \$50 day bed for sale \$25 821-0504

FS: cv equipment marine radio equip 580-706-0821

FS: 4 iron man 275 55 r20 580-243-9827

FS: 2 45 7017 tires 1 245 65 17 tire \$50 a 580-706-1432

FS: 1997 lifted pickup full bedroom set full size vanity with mirror and bench RE-HOME: female puppy pit and boxer mix 580-729-7004 305 E Washington ave. Sayre



Phone Prefixes 580 Area Code

225.....	Elk City	655.....	Reydon
227.....	Fairview	661.....	Thomas
240.....	Elk City	664.....	Butler
243.....	Elk City	666.....	Rocky
246.....	Indianoma	667.....	Tipton
254.....	Woodward	674.....	Dill City
256.....	Woodward	675.....	Vinson
259.....	Forgan	676.....	Gould
266.....	Martha	679.....	Duke
274.....	Longdale	683.....	Reed
287.....	Willow	687.....	Elmer
305.....	Frederick	688.....	Hollis
312.....	Fairview	697.....	Quinlin
321.....	Clinton	726.....	Hobart
323.....	Clinton	735.....	Buffalo
328.....	Taloga	764.....	Chester
331.....	Clinton	766.....	Ft. Supply
334.....	Woodward	772.....	Weatherford
335.....	Frederick	774.....	Weatherford
337.....	Bessie	782.....	Mangum
343.....	Corn	816.....	Weatherford
347.....	Mtn View	819.....	Weatherford
393.....	Sentinel	821.....	Elk City
397.....	Manitou	822.....	Okeene
419.....	Weatherford	824.....	Waynoka
429.....	Cache	832.....	Cordell
438.....	Cleo Springs	846.....	Lone Wolf
445.....	Clinton	866.....	Sharon
472.....	Canute	883.....	Ringwood
473.....	Hammon	885.....	Arnett
477.....	Altus	886.....	Canton
479.....	Grandfield	887.....	Fay
482.....	Altus	891.....	Oakwood
486.....	Carter	921.....	Laverne
488.....	Leedey	922.....	Seiling
497.....	Cheyenne	923.....	Gage
515.....	Clinton	926.....	Camargo
517.....	Clinton	928.....	Sayre
518.....	Clinton	938.....	Shattuck
519.....	Clinton	939.....	Harmon
526.....	Erick	977.....	Fairview
534.....	Sweetwater	983.....	Roger Mills
535.....	Granite	989.....	Mutual
538.....	Gotebo	992.....	Perryton
562.....	Burns Flat	994.....	Mooreland
563.....	Blair	995.....	Vici
568.....	Davidson		
569.....	Snyder		
582.....	Putnam		
592.....	Foss		
593.....	Custer City		
597.....	Chattanooga		
614.....	Watonga		
621.....	Freedom		
623.....	Watonga		
625.....	Beaver		
633.....	Eldorado		
637.....	Alfalfa		
643.....	Fort Cobb		
639.....	Roosevelt		
648.....	Olustee		
654.....	Carnegie		

405 Area Code

247.....	Anadarko	797.....	Eakly
352.....	Minco	884.....	Geary
457.....	Lookeba	929.....	Colony
542.....	Hinton	966.....	Gracemont
643.....	Fort Cobb		
656.....	Binger		
663.....	Hydro		

806 Area Code

256.....	Shamrock	826.....	Wheeler
323.....	Canadian	852.....	Higgins
375.....	Allison		
779.....	McLain		

940 Area Code

495.....	Electra	553.....	Vernon
552.....	Vernon		



SOUTHWEST
OVERHEAD GARAGE DOOR

1000 South Merritt Rd., Elk City, OK
580-225-0442
www.swdoorelkc.com



Visit our showroom today!

Providing Sales, Service & Installation of Residential & Commercial Overhead Doors and Operators.

We also install Solar & Electric Gate Operators.

Serving Western Oklahoma & The Texas Panhandle Since 1980.

C.H.I. NUCOR COMPANY

Business Service

Climbers Tree Service

Have a problem tree? We can take care of it at climbers tree service. We're professional, reasonably priced and insured 405-898-9968, ask about our discounts! 4/6



Now offering Powder coating, 104 Access Road, Elk City, 580-799-7886. 4/5

R

iPhone Repair

Phone Repair with iPhone parts kept in stock. Also do some micro soldering and Console Repairs (PS4, PS5, and Xbox Series S). Contact Shawn at 405-638-1427. Located In Elk City 4/6

Wade Dump Trucking, sand, dirt and gravel delivery, 580-799-2652. 24/27

Mobile sandblasting, painting and welding service, call/text Jake 580-303-0942.

Bulletproof Custom Marine, fix boats, tractors, baler, lawn mowers and everything in between, small engine repair, 450 Production Rd, Clinton, 405-668-0812. 4/6

Farm and commercial dirt work, fence row clearing, pad building, demolition and debris removal, Free estimates. Oklahoma & Texas, Insured and bonded, Ryan 580- 374-1975, Billy 806- 334-0083. 16/13

Allen Fencing, for all your ag fencing needs, Barbwire & Corral Fencing, Skidster services, Long time experience Call Rocky Allen, 580-497-6745. 2/6

Holman Tree Service

completely insured tree service - offering tree removal, trimming, pruning and stump removal at a reasonable price, call or text **580-715-0680 or 580-832-2098.**

Got a leak? We'll take a peek!

JOE'S PLUMBING

Serving Cordell, Clinton, Elk City, Weatherford and the surrounding areas.
580-660-5670
580-660-7190
Licensed • Bonded • Insured

5A REPAIR

Full Line Automotive & Equipment Repairs
w/ factory trained technicians on staff

Authorized Dealer of RedMax Zero-Turn Mowers & RedMax String Trimmers
Military and first responders discount on RedMax Products.

RedMax®

WE OFFER COMPLETE AUTO & EQUIPMENT SERVICE

- Oil Changes & Inspections • Tire Repairs • Engine Replacement
- Transmission Replacement • Wheel Alignment • Heaters & Air Conditioners

We use NAPA Auto Care Center parts backed by a minimum 2 year warranty
CALL 580-303-4744 • 915 N. Van Buren • Elk City OK

APACHE HAY WAGON

Eliminate 90% hay waste with the Apache Hay Wagon

EVERETT'S WELDING & REPAIR, INC.

580-995-4942 | US Hwy 34 & 60 • Vici, OK
WWW.EVERETTSWELDING.COM

TURBO DIESEL OF OKLAHOMA

Diesel Engine Parts
FOR TRUCKS, AG, INDUSTRIAL & AUTO

Overhaul kits • Turbos • Fan Clutches • Full Tilt Manifolds • Injectors • Pumps (OEM & Aftermarket available)

(800)366-4265
www.turbodieselok.com

8628 W Reno • Oklahoma City, OK 73127
We Stock Wheels for Wilson Corrals

WOP Western Oklahoma POWERTRAIN

est. 1991

580-243-4501

Driveshaft Mfg & Balancing
Industrial Driveshafts
CNC & Manual Machining
Flywheel Grinding
Frac Pump Driveline Components

407 S. PIONEER • ELK CITY

AMSOIL
The First in Synthetics

HOURS: Monday - Friday 9:00AM-5:00PM

JD Tractor Repair

Certified John Deere Technicians

Specializing in John Deere Tractors

JD

Full Service Repair
On Site Service Calls

Jeff Hall, 580-821-0399
David Tucker, 580-799-2726

Tractor Repair

¾ Mile S. of Canute 4-way Stop • 580-472-3322

BOB BEAUCHAMP Sand & Gravel Inc



**FILL SAND • FILL DIRT • ROCK
GENERAL HAUL-OFF**

Serving all of Western Oklahoma!

580-323-1704 or 580-214-0076

SOLVE SEPTIC PROBLEMS

- Pumping • Repairs
- Aerobic System Maintenance

*"Pay a little for service now or
pay a lot to replace it later."*

Rice Septic Service

www.riceseptic.com (580) 928-2442



MOTION TIRE PROS MOTIONTIRE.NET

*Find us at one of our
three locations!*

1703 S. Main St.
Elk City, OK 73644

(580) 339-0914

104 S. El Dorado
Sayre, OK 73662
(580) 928-3616

3410 Oklahoma Ave
Woodward, OK 73801
(580) 754-2055

**We service all types of vehicles, and
offer 24/7 emergency service.**



Hay/Feed



Midland 99 Ber-
mudagrass small
square bales horse
quality hay. Weed-
free, sticker-free,
heavily fertilized.
Put up right with
no rain and stored
in the barn on pal-
lets. We bundle
our small bales in
21 bale bundles,
\$300 cash each, puts
them at \$14.28 per
bale, bales average
53 lbs 405-630-8710.

Hay for sale, Blue
Stem and Bermu-
da, fertilized and
sprayed, Elk City
area, 580-821-2838.

Large round bales
of Wheat hay, net
wrapped, excellent
quality, \$85/bale,
580-679-4510. 8/6

200 round bale of
Rye and Crabgrass
hay, \$70/bale, 580-
821-4965. 4/5

Large round bales of
Midland 99 and Rye
mix, \$65/bale, Eak-
ley area, 405-929-
0838 4/5

Large round bales
wheat hay, net
wrapped, near Al-
tus, \$80/bale, 580-
318-1708. 4/5

Good quality prairie
hay, 5x6 round net
wrapped bales: Su-
dan hay fine stem,
lots of leaves, 5x6
net wrapped round
bales, 620-845-4168.

Large round bales
of wheat hay with
grain in the head,
Mangum, OK, \$70/
bale, 580-706-0037.

Two Bar W Farms-21
bale bundles-Teff,
Bermuda, Alfalfa
Round silage Bales-
Alfalfa, Barley,
Wheat, Dry Round
Bales- Wheat Straw,
Barley, Call Kelly
580-819-0664, Jack
580-819-0343 24/26

Large round bales
Blue Stem hay,
clean/ fertilized,
protein sample
6.5%, \$75/bale, call/
text 405-368-6662,
Loyal, OK 4/6

300 round bales of
wheat hay, \$75/bale,
Calumet area, 405-
919-1411. 4/6

Large round bales
fertilized Bermuda
hay, \$80, 10 bale
minimum, Burns
Flat, 623-694-1122.

Large round bales
of good Bermuda
grass hay for sale
1400lbs+. One hun-
dred fifty pounds
anhydrous ammo-
nia sprayed twice
for weeds, \$120 per
bale for first cut-
ting, \$100 per bale
for second cutting.
Good horse hay.
Hauling available.
Burns Flat, Oklaho-
ma 580-821-1258 4/6

Wheat straw net-
wrapped round
bales, conventional
combine, \$40/bale,
580-774-5969 4/7

Hay for Sale! Nate
580-383-6922, Deliv-
ery available (addtl
fee) in quantities
of 8, 2023 Wheat 5'
Bales \$75 2023 Hay-
grazer 5' Bales \$100.
4/7

Round hay bales,
Alfalfa, Midland
99, Wheat, Crab-
grass/Fox tail mix,
Cordell area, 580-
774-9226. 4/8

Round bales of Blue-
stem hay, sprayed
for weeds, fertil-
ized, \$45/bale, 580-
331-9989. 4/8

Cattle lick tubs buy
wholesale & save
money!! 28% pro-
tein tubs ALL nat-
ural, 200 pounds,
\$115/tub. Hender-
son Feeds, LLC, 580-
574-5375. 4/8

Excellent Mid-
land99 Bermuda
grass horse hay, 21
bale bundles, \$10/
bale, 580-574-5375.
4/8

Fertilized triticale
hay for sale \$85/
bale, good quality,
\$70/bale, hay cut lat-
er, 580-799-0121. 4/8

Large round bales
5x6 Bermuda grass
hay, sprayed/fertil-
ized, \$60/bale, Per-
ry, OK, 580-336-7023.
4/8

ALFALFA HAY 800
ton grinding hay,
400 ton of cow hay,
some premium hay,
round bales, 580-
922-1315. 4/8

Large Round Bales
of Wheat Hay, net
wrapped, excel-
lent quality, aver-
age bale weighs ap-
prox. 1,500 lbs, no
grain, not rained
on, 2023 crop, \$85/
bale, Okeene, 580-
614-1235. 23/14

400+ round bales
Bluestem hay, fer-
tilized & sprayed,
square bales of blue
stem hay, Earl War-
ner, 580-471-4832.
5/6

Hay for sale, 580-515-
7750. 4/7

Mobile Homes

Top Hand Mobile Home Movers L.L.C.



580-515-4818



Call Today!
405.942.7878

Commercial, Residential, Recreational, Retail
Design Services available to your specific building



Established in 2005, Gideon Steel
Panel Company celebrates being in
business for over 15 years!

Thank you Oklahoma for your
continued support. We are committed
to serving you with high performance
steel products and exceeding
customer service expectations!

www.GideonSteel.com

NM CUSTOM FENCING & WELDING

Barbed Wire • Pipe Fence

Cattle Pens • Setting/Welding Corners

- Family Owned & Operated -

Nick Mackenna 580-210-6101



Barbwire & Lace

Refurbished Furniture • Home Decoration • Yard Art

3109 W. 20th St., Elk City, OK • 580-303-0674

GUNS • KNIVES • TOOLS

RANGE MEMBERSHIPS

**Gun Training
& Classes**



**BOSS & Bling
FIREARM
Solutions**

10965 N. 2290 Rd., Clinton, OK • 580-445-1588

bossandblingfirearmsolutions.com

Country Dove Gifts & Tea Room



**DINING ROOM IS
OPEN 11AM-2PM!
Carryout Available.**

Store is open 9 am-5:30 pm - Monday-Saturday

To Go orders welcome - 580-225-7028

610 W. Third - Elk City, OK

Penny News Advertising Deadline

Classifieds and
Display Advertising
DEADLINE
Mondays at 5PM

Call
580-225-7355

LIFE INSURANCE
The best choice for your family

Discover peace of mind and safeguard your family's future with our top-notch insurance solutions. As your dedicated insurance agent, we prioritize your security and well-being.

We offer:

- Life Insurance
- Health Insurance
- Auto/Property Insurance
- Commercial Insurance

Ph. 580-323-8444
2004 W GARY BLVD. CLINTON, OK
mgossen@farmersagent.com



TRINITY CONSTRUCTION, LLC.
ROOFING

Metal • Flat • Composition Shingles
For ALL types of roofing call your roofing professional

FREE ESTIMATES 580-339-3111
Fully Insured & Locally Owned
trinitycrd.com • Lic#80004696



TREESOME Tree Trimmers
FREE ESTIMATES • FULLY INSURED

No job too big or too small!
- Family owned and operated -

Give us a call today! Joey Porter - 580-497-7273
Mindy Porter - 580-821-7030



POP & SONS INSULATION
WEATHERFORD, OKLAHOMA

- NEW OR EXISTING •
- RESIDENTIAL OR COMMERCIAL •
- FREE ESTIMATES • FULLY INSURED •
- Batts • Netting Spray in Walls • Blow in Attic • Fireplaces

Polyeurofoam for Metal Buildings
Serving Oklahoma for over 40 Years
1-866-327-0958
580-774-5230 • 580-254-8393

Miscellaneous
KIRBY VACUUM CLEANERS, self propelled, refurbished \$175 and up with trade (only two), save thousands in buying a new one. Kirby belts 41 each, quantities limited, we service Kirbys and sharpen scissors at McAbees since 1949 122 N. Main St. Elk City, 580-225-6265, 10 am to 5:30pm, M-Sat. 2/5

28" Craftsman snow blower, like new; Lincoln 10,000+ welder, excellent condition, Clinton OK, 580-890-1451. 4/6

1 steel wheel case wheat drill for yard decoration, \$200, 580-660-5966. 2/6

2 steel wheel tractor wheels for outdoor fire pits, \$100 each, 580-660-5966. 2/6

Office furniture for sale, Dr. retired, 219 E. Commerce, Altus OK, 580-477-0798. 4/7

230' of used chain link fence, \$150, 580-660-5966. 2/6

Lazy boy recliner, \$250; entertainment/armoire \$200, call/text 580-374-5042. 1/5

Miniature donkeys, spotted and different colors, male, female, \$500 and up, El Reno, 405-823-5057.

Food Stuffs
USDA inspected, Ranch Raised Beef, Whole, 1/2, 1/4 and 1/8 available, grassfed grain finished, 580-922-5630. 4/6

Heavy Equipment
2066 Mustang with new tires, 7-ft. tiller, bucket, \$13,500, 479-567-3425. 4/8

Oil/Minerals
We have several 300 barrels fiberglass tanks, few 300 barrel steels, and several 202 tanks, all with fresh paint and new covers, one horizontal tank that holds 12,500 gallons, very nice tank with new paint and new cover, Please call Heather 580-727-5464. 4/6

HARBOR ENERGY
Do you have mineral rights that you would like to lease or sell? Call us today!
405-217-2715



Get it Fixed Now!
Red Dirt Garage Doors
Call 580-482-6369

RED DIRT GARAGE DOORS LLC

SERVING ALL OF WESTERN OK

Elk City Pools & Spas
580-225-4890
1206 S. Main Street, Elk City, Ok
www.ElkCityPoolsAndSpas.com

Pool and Hot Tub Prices are 20% LOWER than last year!

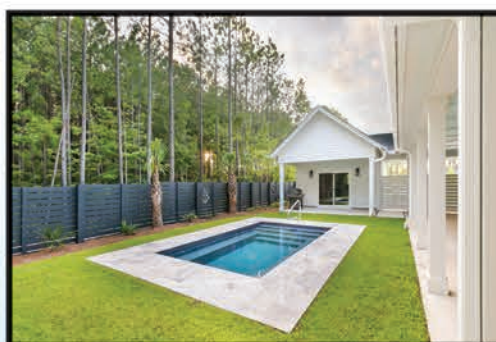

Inground Pools for small yards



Sundance Hot Tubs



Hot Spring Hot Tubs



Artesian Hot Tubs

WE ARE THE ONLY LATHAM FIBERGLASS GRAND DEALERSHIP IN THE AREA!

Serving Elk City & the surrounding area for 25 years!

"In Case You Missed It Last Week"

By Paragon
News Director
Jared Atha



Washita County Owner Receives Centennial Farm Award

January 25, 2024 - Oklahoma Historical Society Press Release - Deputy State Historic Preservation Officer Lynda Ozan announced that an Oklahoma Centennial Farm award has been presented to the owner of a Washita County farm.

Hayden Austin Jr. owns the Hayden G. Austin Jr. Farm located in the vicinity of Foss. The family has grown wheat and raised cattle on the land since grandparents Robert and Ollie Austin settled the land in 1910.

To qualify for a Centennial Farm or Ranch Award, a property must be occupied by a family member for at least 100 years and currently be operated or occupied by a family member or leased out by a family member. The property must include a minimum of 40 acres and gross annual sales of at least \$1,000. The Oklahoma Historical Society and the Oklahoma Department of Agriculture, Food and Forestry have sponsored the Centennial Farm and Ranch Awards for 34 years, in which time 98 awards have been given in Washita County.

For further information about the Centennial Farm and Ranch Program, contact Shea J. Otley at 405-522-4485 or shea.otley@history.ok.gov.

The State Historic Preservation Office is a division of the Oklahoma Historical Society. The mission of the Oklahoma Historical Society is to collect, preserve and share the history and culture of the state of Oklahoma and its people. Founded in 1893 by members of the Territorial Press Association, the OHS maintains museums, historic sites and affiliates across the state. Through its research archives, exhibits, educational programs and publications the OHS chronicles the rich history of Oklahoma. For more information about the OHS, please visit www.okhistory.org.

PSO Seeks New Generation Resources

January 25, 2024 - PSO Press Release - Public Service Company of Oklahoma (PSO) has issued a Request for Proposals (RFP) seeking additional generation resources.

The RFP seeks up to 1,500 megawatts of additional power generating capacity to be in service no later than December 15, 2028.

The RFP includes all sources, such as natural gas, wind, solar and energy storage proposals. PSO is open to acquiring energy through a variety of channels such as Power Purchase Agreements, Purchase and Sale Agreements, and Capacity Purchase Agreements.

The RFP gives special consideration to Oklahoma projects, a move designed to keep economic benefits in the state.

"This Request for Proposals will help maintain a diverse, balanced generation portfolio that will serve our customers for many years," said PSO President and Chief Operating Officer Leigh Anne Strahler. "We are pursuing this process with an open mind and a determination to choose the best solutions to meet our customers' needs."

More information on the All-Source RFP is available here.



Want more news?

Scan this QR code with your phone or
visit kecofm.com/news

Trailers

53' Eby ground load, excellent condition, like new, 405-234-0803. 4/8



Nationwide Trailers in Oklahoma City Ok. 405-724-3640 Ask for Rick, Best Inventory with the best prices! Cargo, Car Hauler, Concession, Container Hauler, Deckovers, Dump, Equipment, Hybrid, Landscape, Livestock, Mono Rail, Pipe Hauler, Porta Potty/Trash Combos, Race Car, Roll-off, Stock, Trash trailers, Tilt, and Utility, Financing is available, 335 Mulholland (I-40 and Morgan Rd.) Oklahoma City Ok. 73128 1/5



ELK CITY STORAGE 580-799-0197
104 Shannon Drive, Elk City, OK

RUSSELL'S AIR CONDITIONING & HEATING

- Elk City Area -

580-210-8008

Bonded & Insured - Lic#038926

WESTERN OKLAHOMA WINDOW & DOOR
 THERMAL WINDOWS, INC.
 AUTHORIZED DEALER

FREE ESTIMATES
 Replacement Windows • French Doors
 New Construction Windows
 Patio Doors • Entry Doors

Energy Saving Ti[®] Low-E glass
 Reduces Heat Loss in Winter & Heat Gain in the Summer
Factory Trained Installers • 27 Years Experience
Call 580-821-2317
 Locally Owned and Operated

GOBER POST FRAME BUILDINGS
 Shops • Garages • Agricultural Buildings
 405-802-3000

CALL the Classifieds
AND PUT THEM TO WORK FOR YOU!
SIMPLE. AFFORDABLE. EFFECTIVE.
REACHING THOUSANDS & THOUSANDS & THOUSANDS OF BUYERS!!!
BUY-SELL-HELP WANTED. BUSINESS-ANIMALS-AUTOMOBILES FARM EQUIPMENT-WE HAVE IT ALL!
WANT TO SEE RESULTS? CALL US TODAY! IT'S EASY
580-225-7355

Vans
 2008 Hand-dipped equipment Dodge Grand Caravan...
 9072

Swine
 Hatchers and feeder hogs for sale, all sizes, call 580-799-0197

Music
 Genesis hardy MG Special...
 405-799-0197

Storage Containers
 Custom Door & Window Installation

The Penny News
www.thepennynews.com



RE/MAX
RE/MAX ALL AMERICAN REALTY

Stefanie Edney

(580) 243-7868 • (580) 225-1502

StefanieEdney@yahoo.com

RE/MAX

RE/MAX ALL AMERICAN REALTY

507 West 3rd St, Elk City, OK 73644

(580) 225-1502

License #206246 - ©2023 RE/MAX, LLC.

Each Office Independently Owned and Operated.



Farm Equip.

Wanted: Tractors dead or running, 2WD or 4WD, any kind, any size up to 2023 models, 405-641-7728. 27/27

WANTED: JD square balers, 348-347-346-336-224-214 any condition, 405-641-7728. 27/27

MARTENS front folding spike harrow, 52-ft. 16 bars, new tires, wheel bearings, hitch jack, 405-263-7909.

Degelman 10' dozer blade, excellent shape, \$1,500 obo, can deliver, pictures available, 405-641-7728. 4/8

WANT TO BUY John Deere tractors, running or not, 580-243-8610.

John Deere 2955 w/cab, loader, \$22,500; Ford 5610 w/loader \$13,500; 479-567-3425. 4/8 (Call 580-225-7355 to place your classified ads!)

GOBER Post Frame Buildings

Shops, Garages, Houses, Agriculture, Commercial

1-405-595-0770

30'x40'x10' - \$20,400

30'x40'x12' - \$22,600

30'x50'x10' - \$24,600

30'x50'x12' - \$26,700

With 4" Concrete,
Fully Insulated,
1 Commercial Overhead,
1 Entry Door, #1 29 Ga.
40 yr. Painted Metal,
Built on Your Level Site,
Additional Sizes Available
Mileage or Higher Concrete

Protect Your Home And Property!!! Prices May Apply

Make Sure Your Contractor is Following The Law.

Ask For General Liability and Workers Comp. Insurance

www.goberconstruction.com

SOCIAL SECURITY DISABILITY BENEFITS

REPRESENTATION
AT ALL LEVELS FOR CHILDREN & ADULTS

OWEN/PARVIN
& ASSOCIATES, INC

580-237-3705

NO RECOVERY • NO FEES

www.owenparvin.com



NEW ROOFING

Keep It Simple. Make It New.

ROOFING • SIDING • GUTTERING

FREE ESTIMATES!

FULLY INSURED

HABLAMOS ESPANOL



LIC#80000621

580-309-4323

newroofingok.com

2-D Trailer Sales & Service

Full Line of Trailers & Truck Accessories



**BUY
SELL
TRADE**

**FINANCING
AVAILABLE!**



2021 Can-Am Maverick - 439 Miles, 5.5 Hours
Like New



EZ Load Chute - decreases time to
load and unload livestock



2014 POLARIS RZR



**HORSE, CATTLE &
UTILITY TRAILERS**

**Butler Spike & Arm Beds • Crown Line Beds • Cargo Craft
B&W Trailer Hitches • GR Trailers • CM Trailers & Beds**

TRAILER PARTS, SERVICE & REPAIR

535 S 4th ST, CLINTON • 580-323-3999 • www.2dtrailers.com



RCM5715 MOWER



PFL-3048 PALLET FORKS

K&S
REPAIRS INC.

Buffalo, OK 73834
580-735-2824
www.ksrepairs.com

GET IT FIXED FAST!



Call the Garage Door Guy
580-821-4472

"He'll be there faster than a speeding bullet"



GREAT PLAINS
GARAGE DOOR

Serving all of Western OK & Texas Panhandle



NOW SELLING SKID STEER ATTACHMENTS!!!



**2 3/8 PIPE
POST
8-Ft.**

**\$24.99
EACH**

ROLLED INSULATION

We have R-11,
R-13 and R-19

Reg. Price \$44.99
NOW 25% OFF!

\$33.75



Just got a Truckload
of LVT Flooring!



\$2.09 Sq. Ft.

BIG DISCOUNTS
ON DENT & DINGS
APPLIANCES, MICROWAVES,
WASHER & DRYERS,
DISHWASHERS & STOVES!

**VALUE MART
SURPLUS LLC**

VALUE MART SURPLUS LLC
120 MAIN ST. WOODWARD OK
(580) 334-7169

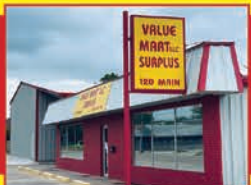

MCKINSEY

Clinton, OK
580-323-0258
800-725-0258



2017 LINCOLN CONTINENTAL SUPER CLEAN!



\$25,740

Reserve, Leather, Loaded, Local Trade, Low Miles!

1966 FORD MUSTANG HURRY IN!



\$29,500

Convertible, Excellent Condition, Rare Find!

2014 FORD F150 WON'T LAST!



\$11,430

Crew XLT, Local Trade, Lots of Extras!

2016 FORD EDGE HURRY IN!



\$21,880

Titanium, 1-Owner, Low Miles, Leather, Loaded!

**WE PAY CASH
FOR CARS ON
THE SPOT!**
Any Make or Model!
580-323-0259

We are looking to pay
TOP DOLLAR for your
vehicle even if you
don't buy ours!

2021 FORD ECOSPORT SE WON'T LAST!



\$21,880

1-Owner, Low Miles, Lots of Extras, Won't Last!

2020 GMC 1500 NONE NICER!



\$48,780

Crew 4x4 SLT, Very Low Miles, Leather, Loaded!

2015 CHEVY 1500 SHARP TRUCK!



\$29,730

Crew, 4x4, High Country, 1-Owner, Low Miles, Loaded!

2018 FORD F250 SUPER SHARP!



\$66,770

Crew, 4x4, Limited, 6.7 Power Stroke, Low Miles!

2022 FORD F250 PERFECT CONDITION!



\$69,770

Crew 4x4 Lariat, Power Stroke, Low Miles, Loaded!

WWW.MCKINSEYMOTORS.COM



STACEY GREB
REALTOR/AUCTIONEER
580-678-0662



Exploration
Realty & Auctions

**BUYING OR SELLING?
I'M YOUR GAL!**

ucexploration.com 105 S Main Street Elk City, OK
1010 Garth Brooks BLD Yukon, OK

ANADARKO DENTURE CLINIC

Full Set Dentures

Upper & Lower

starting at

\$795

Services performed
by licensed dentist



Located 3 miles North of Anadarko on Hwy 281
800-248-9848 • 405-247-9848



Cory's Field Services

- Computerized Water Witching
- Locating underground water channels

RAY BURTIN
720-517-2444

corysfieldservices.com

Personal

Elderly single man wanting to meet elder single woman to go out to dinner. Call/text 580-377-9649. 4/8

Hunting/Taxidermy

McAmis Fur Company- Arapaho, Oklahoma, 580-331-7879, buying bob cats and beaver, Call for more information, NO Texts Please. 11/11

Business Opp.

INFLATION WAS KILLING ME! I thought my retirement was destroyed but one phone call changed everything. CALL or TEXT - .. first & last name, email and phone number to : 800-881-6163 Find out exactly what I did to turn everything around, YOU can do this but you are going to think it is too good to be true.....Blessings.... George

Sale Conducted by S & S Estate Sales • 580-821-1397

Garland & Sue Hinkle ESTATE SALE

FEBRUARY 10 & 11

SATURDAY: 9AM - 5PM • SUNDAY: 2PM-4PM

PLEASE NO EARLY BIRDS

508 N 5th Street • Sayre, OK 73662

PERSONAL PROPERTY

Child's Red Wagon	Hope Chest	Christmas Decor
Ladders (Qty 3)	Fans	Paint
Vacuum (Qty 2)	Floral Arrangements	Mirrors
Blender	Rocking Chair	Clothing
Black & Decker Food Processor	Books	Push Mower
Small Freezer	Clothes Steamer	T.V.s (Qty 2)
Antique Pie Case	Trunks (Qty 2)	Entertainment Center
Full Bed w/ Dresser	Art Material	End Tables
Antique Child's Rocker	Easel	Glass Wear
Chest of Drawers (Qty 2)	Filing Cabinets (Qty 2)	Golf Clubs
Wicker Chair	Luggage	Space Heater
	Sofa	Outdoor Decor
	Ironing Board	
	Books	

Cash or Check Only • No Credit or Debit Cards



SECTION B
Feb. 1 - 7, 2024
www.thepennynews.com

ThePennyNews.com

580-225-7355 • 1-800-675-1416 • Fax 580-225-7711 • Email thepennynews@gmail.com

www.texasgunandknifeshows.com

GUN SHOW

Like us on
Facebook!

Fredricksburg Fairgrounds, Febuary 10th & 11th

Kerrville Expo Hall, Febuary 24th & 25th
Amarillo Civic Center, March 9th & 10th

Sat. 9-5 & Sun. 10-4 - Dealers Call (830)285-0575



*This is a
really bad
way to start
your day.*

*Come see us now so
we can keep this from
happening to you.*



BRIDGESTONE®
Firestone®

1204 S. Main, Elk City
580-225-TIRE

FEBRUARY SERVICE SPECIAL on Spartan & Hustler Mowers



RESIDENTIAL MOWERS \$139 + PARTS* • COMMERCIAL MOWERS \$159 + PARTS*
GOOD THROUGH FEBRUARY 2024

*Price plus parts. SERVICE INCLUDES Wash mower, inspect blades, inspect belts, check tire pressure, replace air filter, install new spark plugs, change engine oil & filter, inspect battery, replenish all fluid levels.

DJ's RENTALS & SALES, INC
580-225-1400 • www.djsrental.com
Customer Text Line 580-799-7214

911 S Main St, Elk City, OK



JON'S PLUMBING

 Serving Cordell, Clinton, Elk City, Weatherford and the surrounding areas.
580-660-5670
580-660-7190
 Licensed • Bonded • Insured

CALL 580-225-9697 TO
BUY-SELL-TRADE
TRADIO
RADIO 96.5
 M-F 10-11 A.M. SAT. 8-9
 KECO FM

Automobiles

Red, 99 Pontiac Trans-am 140,000 miles, Call for details, \$9,000, I will Negotiate, 580-603-2586. 2/6

Top Dollar Paid for unwanted vehicles, No title? no problem, free towing, Altus, Lawton and surrounding areas, Call Doug, 580-483-5985. 24/11

2017 Ford 350 4 door, spike bed, gasoline, full bumper and running boards, 60K miles, 580-885-7278, 580-254-1705. 12/7

Paying cash for junk cars and trucks, Lawton, Duncan, Elgin, Frederick Hobart and Altus, \$200 and up for any complete cars, free towing, call Tim at, 580-583-3235. 12/10

2006 Silverado 1500, 4 dr, 4x4, everything works but motor is weak, \$2,500; 2004 Chevrolet Astrovan, runs and drives great, \$3,500, Ben Dodson, Amarillo TX, 806-290-3138.

For Sale: 2014 Chevrolet Silverado, 97,000 miles, asking \$20,000, 806-674-4382. 4/7

Storage Containers

Custom Door & Window Installation



Larry White
 580-254-4719
 580-254-0230

CREDIT CARDS NOW ACCEPTED

STEEL CONSTRUCTION • CONCRETE • STORM DAMAGE



Stan Fitzjarrell Josh Fitzjarrell
580-445-0473 580-445-0724

email: sjfitz@yahoo.com
[facebook.com/sjfitzjarrell](https://www.facebook.com/sjfitzjarrell)

METAL OR WOOD CONSTRUCTION
CATTLE SHADES • SHOPS • BARN • CARPORTS

EL RENO STEEL

3399 E. HWY 66 - El Reno, OK
405-262-7077

WE NOW HAVE PORTABLE PANELS AND H-BRACES

1 1/4 PIPE GATES

4 FT. - 6 FT. - 8 FT. - 10 FT.

12 FT. - 14 FT. - 16 FT. - 18 FT. - 20 FT.

2 3/8 PIPE GATES (4-FT. TALL 5-RAIL)

8 FT. - 10 FT. - 12 FT.

14 FT. - 16 FT. - 18 FT. - 20 FT.

2 3/8 PIPE GATES (5-FT. TALL 6-RAIL)

CONTINUOUS FENCE

2 3/8-IN. STRUCTURAL PIPE

2 7/8-IN. STRUCTURAL PIPE

Angle Iron • Rebar • CEE Purlin • Channel • Beams • Sq. & Rec. Tubing • Expanded Metal • Pipe • Diamond Floor Plate • Plate • Sheets • Cable Clips • Cable Springs • Pipe Caps

METAL BUILDING PRODUCTS

WHITE DENTAL CARE

Drs. Mori & Teri White, DDS

Sedation Dentistry Calms Fears...

Take a *pill* and *snooze* through your dental appointment.

For many Americans, going to the dentist is a frightful event. If you are one of the 145 million people who avoid the dentist due to fear, we have the solution... Sedation Dentistry.

You can now experience your dental appointment through a totally relaxed and comfortable environment. With the help of Sedation Dentistry, you will wake up to find that your dental appointment is over and the restorations have been completed painlessly.

For those with a busy schedule, we can accomplish more dentistry in one appointment which means fewer visits to the dentist.

Sedation Dentistry is available for everything from simple restoration to the most complex procedures. We are very sensitive to our patients needs, especially those with high fear and apprehension. Now we can put an end to anxiety with this safe and wonderful technique of sedation.

We are proud to be able to offer Sedation Dentistry and offer hope to those who have been avoiding the dentist due to fear. If you would like to know more, call our team with your questions.

Drs. Mori & Teri White
practice cosmetic, implant
and family dentistry at
2802 8th Street,
Woodward, OK 73801

Telephone 580-256-4301

See our website at www.woodwarddentist.com

sedation

BAD BOY MOWERS

MOW WITH AN Attitude
ROTHER BROS., INC HWY 183 NORTH, CLINTON, OK • 580-323-1981 • WWW.ROTHERBROS.COM

NOW HIRING

In the Soil Farming Industry

**CDL Drivers • Equipment Operators
Mechanics • General Laborers**

COMPETITIVE WAGES & BENEFITS



Call, come by, or apply online at agandoil.com

Ag & Oil Field LLC

405-320-2300 | 4584 HWY 81, Rush Springs, OK

NOW HIRING

Mangum Brick Company

located in Mangum, Oklahoma is accepting applications for a truck driver with a current Class A CDL. Experience in flatbed hauling is preferred.

Job consists of jobsite delivery of our brick in the Oklahoma and Texas area.

Drivers will be home nights & weekends

Salary is based on experience
Simple IRA with match and health, life and dental insurance available.

Apply at Mangum Brick Company 2216 North Louis Tittle in Mangum or contact Cheryl Knapp at Ph 580-782-2324 cheryl.knapp@mangumbrick.com



Help Wanted

Hiring a farm equipment operator/mechanic for custom farming operation, farm experience preferred, pay based on experience, opportunities to move up in pay and responsibilities, email resume to kefarm267@gmail.com 4/5

Bittercreek Fur Company is now hiring ALL positions, Call 405-614-2764. 4/7

OKLAHOMA

Hottest MKT in 2024....Thrive setting remote virtual appointments at \$50 each. www.SaveEnergy.app 800-881-6136. 4/7

Wanted -now buying all wild fur, especial beaver, bobcats, otter, skunk, contact Washita Fur Company, 405-614-2764. 4/7

Text to place your ad today 580-799-5085

Established contractor with over 40 years of service in search of a licensed mechanical journeyman, must have valid Oklahoma driver's license & must pass drug test, top pay for experienced person, work includes all types of HVAC equipment, travel area includes OKC area, all of western Oklahoma & west Texas, 580-323-5144. 11/6

Cowboy needed at Xcel feed yard, Watonga, OK, full time position with benefits, please call Brian 580-695-5949.

HELP WANTED



WW Manufacturing is looking for energetic and motivated employees.

Welders Full-Time

Starting rate \$15.00

an hour

\$500.00 hire on bonus

paid at 90 days.

401K * Health Insurance

Paid Vacation * Sick Leave

Apply at W-W Mfg. 8832 Hwy 54, Thomas, OK.

HELP WANTED

**DIESEL MECHANIC
Full Time • Pay D.O.E.**

**Vacation & Health Benefits
Clinton Towing & Repair
580-331-5110**

HELP WANTED



WW Manufacturing is looking for energetic and motivated employees.

Full-Time Positions

* Assembly * Fabricators
* Paint Line

Starting rate \$12.50

an hour

\$500.00 hire on bonus

paid at 90 days.

401K * Health Insurance

Paid Vacation * Sick Leave

Apply at W-W Mfg. 8832 Hwy 54, Thomas, OK

Help Wanted

We Pay Mechanics More!
Must have experience.
Must have tools. Must have good work ethic.

Work Mon-Fri 8am to 5:30pm.
Paycheck every Friday. Salary negotiable.



Apply in person at D&D Used Cars,
Hwy 183, Clinton, OK, 3 miles South of I40

NOW HIRING OPERATOR & HANDS!!

- Fixed Pay (not dependant on active rig days)
- Good Healthcare Benefits
- Profit Sharing Bonuses
- Cross-Training Opportunities
- Ownership and Advancement Opportunities

Strongly preferred to live close to Elk City

(Must be willing to work in other areas of the business too. May be some travel to our other asset area, Louisiana)



580-799-1534

1155 South Merritt Road

Elk City, OK

www.longleafenvironmental.com

WE'RE PAYING DRIVERS!

**We're hiring Class A CDL Drivers
for Our Hinton & Chickasha
Locations.**

GOOD PAY - GREAT BENEFITS



TRANSPORTS • ROUSTABOUT • NATURAL GAS CONDITIONING

Elk City Hinton Chickasha

S. Hwy 6 Exit 104, I40 Hwy. 18 & 277

Call 580-225-7100

www.canyonoilfield.com

**"At Canyon Oilfield Services,
the Key Word is Service."**

**BOSCH • STANADYNE
• DELPHI • DENSO • AMBAC**

Campbell's Diesel Service

Authorized Diesel Injection Service

**EXCHANGE & REPAIR
DIESEL PUMPS & INJECTORS**

Travis Hoover, Owner

580-347-2466

144 N. 3rd • Mountain View, OK

Personal

Elderly single man wanting to meet elder single woman to go out to dinner. Call/text 580-377-9649. 4/8

Business Opp.

INFLATION WAS KILLING ME! I thought my retirement was destroyed but one phone call changed everything. CALL or TEXT - .. first & last name, email and phone number to : 800-881-6163 Find out exactly what I did to turn everything around, YOU can do this but you are going to think it is too good to be true.....Blessings.... George

Protect your home from the elements with steel roofing!



HAIL



WIND



WILDFIRE



Made in Oklahoma City!
Call today to learn more or receive an estimate.
High Performance - Structural Quality
Contractors and DIY welcome

405.942.7878

www.GideonSteel.com

GOBER Post Frame Buildings
Shops, Garages, Houses, Agriculture, Commercial
1-405-595-0770

30'x40'x10' - \$20,400

30'x40'x12' - \$22,600

30'x50'x10' - \$24,600

30'x50'x12' - \$26,700

With 4" Concrete,
Fully Insulated,
1 Commercial Overhead,
1 Entry Door, #1 29 Ga.
40 yr. Painted Metal,
Built on Your Level Site,
Additional Sizes Available
Mileage or Higher Concrete

Protect Your Home And Property!!! Prices May Apply
Make Sure Your Contractor is Following The Law.
Ask For General Liability and Workers Comp. Insurance

www.goberconstruction.com

We've been

BUILDING THE BEST SINCE '76

THE NEW BD7600 BOX DRILL



Introducing the new BD7600 Series Box Drills – with legendary durability and performance.

- NEW feeder cups meter by speed, adjusting for different application rates by changing the meter wheel rpm
- NEW box design and structure demonstrate industry-leading durability and flexibility
- The disc blade coulters are offset with alternating leading edges to enhance stability and reduce side-shifting
- Optional hydraulic drive reduces moving parts for easy operation



Visit your local Great Plains dealer or visit www.GreatPlainsAg.com to learn more.

ROTHER BROS., INC

HWY 183 NORTH, CLINTON, OK • 580-323-1981 • WWW.ROTHERBROS.COM

©GREAT PLAINS MFG, INC. 21233-CPM



**More listeners than any station in
all of Western Oklahoma.**

TEMS The Early Morning Show with Nathan & Landry Brewer
7-8 a.m., Monday-Friday

Exploring Energy with Shawn Wilson & Butch Black
Weekday mornings at 8:05 a.m.

Tradio • Weekdays at 10 a.m.

Today in Ag Today in Ag with Jimmy Clark
Noon Hour - Monday-Friday

FOX NEWS Your Home For Fox News • Top of every hour
Fox Business Report • 8 a.m. and 5 p.m.

Join Drew Cobb on "The Back Roads" Weekdays from 3-6 p.m.
The Best Music Show In The Land

Local News with Jared Atha 7AM, 12 NOON, 5:05PM
Mon. -Fri. Local Weather at :35 minutes past every hour

THE SKINNY ON SPORTS The Skinny on Sports with Aaron Kauk
Weekdays after the 5:05PM News Report

**THANKS FOR MAKING US
YOUR #1 STATION**

www.kecofm.com

KC ELECTRIC PUBLIC AUCTION

100% STOCK OF KC ELECTRIC

THURSDAY, FEB. 22, 2024 • 10:00 AM

SALE LOCATION: Chisholm Trail Expo Center Boardroom, 111 W Purdue Ave, Enid, Oklahoma. (Northwest corner of building)

DESCRIPTION: 100% Stock & Ownership of KC Electric, Inc. and all their goodwill, located at 4300 S Van Buren Enid, OK. Stock includes all debts and assets of KC Electric Inc. Sale does not include any real estate. For a list of assets please go to www.evanslandauctions.com. You are buying the stock, assets and goodwill of KC Electric, they employ 20+ people and specialize in commercial & residential electric.

Evans
AUCTIONS LLC
TOM EVANS JR.

LIVE IN PERSON & ONLINE BIDDING
VIEW FULL DETAILS AT
WWW.EVANSLANDAUCTIONS.COM

580.886.4040 | EVANSLANDAUCTIONS.COM

ON-LINE ONLY REAL ESTATE AUCTION!

Saturday, February 17, 2024 - 10:00 a.m. CST Start Closing (Soft Closing Format)
Owner: SPITZER FAMILY TRUST

Beautiful 2 or 3 Bedroom, 2 Bath, Brick Home in Quail Ridge Addition, Sayre, OK



PROPERTY LOCATION: 4 North Covey, Sayre, OK
OPEN HOUSE: Sunday, FEBRUARY 4 - 2:00-5:00 and Sunday, FEBRUARY 11-2:00-5:00 or by appointment.

LEGAL DESCRIPTION: Lot 4 in Block 1 of the Quail Ridge Addition to the Town of Sayre, Beckham County, Oklahoma.

PROPERTY DESCRIPTION: Beautiful brick home has approximately 2,227 sq. ft. of living area and is located in one of the most sought-after neighborhoods in Sayre, OK in the Quail Ridge Addition. This home has two bedrooms and two bathrooms. The Master bath has walk-in shower, garden tub with jets, double sinks and private toilet. The home has high ceilings with beautiful woodwork including custom plantation shutters, cabinets, and crown molding, with an open kitchen concept into great room and bay window dining area. The kitchen has built-in oven, dishwasher, island with ceramic cooktop, and a two-tiered serving bar. There are ceiling fans throughout and a gas log fireplace with built-in air circulator. Flooring includes carpet, tile and laminate wood flooring. The house has a heat pump HVAC system with ionic filter system and a water softener. The utility room has a sink and plenty of storage. There is a large two car garage with closets, room for additional appliances and a large storage attic above the garage. The property has a large cedar fenced backyard with a water feature, lots of flower beds, and a rock back patio area. The back yard also has a detached 144 sq ft. brick garden house and a 13'x22' concrete dog kennel. This home was built in 1997 is in the Sayre School District. Looking for that perfect home...Don't Miss this Sale!!

REAL ESTATE TERMS: 10% of purchase price to be placed in escrow day of sale. Purchaser's attorney will have 10 days to examine title. Balance of purchase price to be due and payable upon acceptance of title. All 2023 and prior taxes will be paid by the seller. 2024 taxes will be pro-rated. All property sold "as is where is". Auction is not contingent upon buyer securing or obtaining financing. There will be a 5% Buyer's Premium.

MORE INFORMATION, PICTURES, AND TO BID, GO TO: GRANTSAUCTION.HIBID.COM

Grant's Auction & Realty

580-225-0269

"The Complete Liquidation Professionals"
Mike & Cindy Grant • www.grantsauction.com

Want to Buy

Wanted 1965 to 1970 Ford Mustang project parts rusty all ok give a text or call 580-583-4131.
16/19

Coin and currency collections, 580-243-8610. 52/4

Recreation



ATTENTION RETIREES GREAT BUY! Canyon Trail fifth wheel custom trailer, cove corners, two large slide outs, heavy undercarriage, very clean, earth tones, queen size bed, 32-ft, easy tow, \$21,000, ideal for fishing or just to get away and relax, 806-678-1591, 806-486-1463. 4/5

SMITH & COMPANY'S AUCTION CALENDAR

SPRING 2024 CONSIGNMENT AUCTION

Saturday, April 20th 10 A.M.

Smith & Co. Auction Facility, Hwy 412 Mooreland

We are accepting quality consignment items! PLEASE NO SMALL OR MICELLANEOUS ITEMS. For best advertisement have your list of items in by 5 p.m. Friday, March 22, 2024. List can be emailed to admin@smithcoauctions.com or dropped off at the office.



Your #1 choice for all your land auctions & real estate needs
www.SmithCoAuctions.com 580-254-3975

XIT ★ ★ ★ ★ ★ XIT

UPCOMING AUCTIONS

Real Estate • Farm Equipment • Heavy Equipment • Your Auction

FILLINGIM ESTATE AUCTION

SATURDAY, MARCH 23, 2024 • 10AM • ELK CITY, OK

Collector Cars, Collector Tractors, 4 Trailer loads of Tools, Much More Including Danny Hokett Estate Selling 10 Collector Tractors- details soon

KIOWA COUNTY FARMERS & RANCHERS

SATURDAY, APRIL 6, 2024 • 10AM

On the Gin Yard in Lone Wolf, OK

www.xिताuctions.com

AUBREY LATHAM, AUCTIONEER • 580-393-4440, SENTINEL, OK

DANIEL ROGERS, AUCTIONEER • 580-471-3824, LONE WOLF, OK

SHANE FULLERTON, SALES • 580-641-2004 MARLOW, OK

LICENSED IN OKLAHOMA & TEXAS - OK RE #150319 TX LIC #10620

STREET FARM & RANCH, BROKER • 806-292-9944, BRADLEY, OK - LIC#201036

WASHITA COUNTY MINERAL AUCTION

±220 Acres

- Selling in 2 Tracts
- E/2 15, 10N, 16W



SCAN HERE!

Online-Only Auction

Bid now thru Feb 13th

HeardAuction.HiBid.com

(580) 323-6120



Heard Auction & Real Estate

Farmers • Contractors • Dairyman • Ranchers

CONSTRUCTION AND FARM EQUIPMENT AUCTION

February 17th

9 a.m.

Portales, New Mexico

Location: Bill Johnston Auctioneers Lot - 3 miles NE of Portales, NM on US Hwy 70

*** CONSIGNMENTS WELCOME ***

ACCEPTING THE FOLLOWING TYPES OF CONSIGNMENTS

Tractors • Construction Equipment • Trucks • Trailers
Farm Implements • Livestock Equipment • Industrial & Shop
Equipment • Automobiles • ATV's • RV's

GET YOUR EQUIPMENT IN NOW TO HAVE IT ADVERTISED
FOR OUR UPCOMING AUCTION FEBRUARY 17th!!

All Consignments must be in by 5 p.m. on Friday, Feb. 16th.
We Will Not Be Accepting Any Consignments on Sale Day!!

WE ARE AGENTS ONLY! MIKE ARCHIBEQUE - TX 11905



To consign your equipment
call 575-276-8276
or Mike 575-760-6195
or Arly Hammer 575-714-3882

MACK FORD WELDING

Custom Built Metal Buildings & Carports

580-383-8676 CLINTON, OK

NOW TAKING CONSIGNMENTS ON-LINE SPRING MINERAL AUCTION

MARK YOUR CALENDARS

THURSDAY, MARCH 7, 2024

E-MAIL CONSIGNMENTS TO:
HINZAUCTION@HINZAUCTION.COM

Jimmie Hinz @ 580-774-4644
Brandon Hinz @ 580-774-7396
Jim Hinz

Working to bring buyers and sellers together
For Proven Results

★ ★ ★ ★ ★ AUCTION CALENDAR ★ ★ ★ ★ ★

KNIGHTS OF COLUMBUS - CONSIGNMENT AUCTION
Nazareth, TX
Thursday, February 3rd, 2024 9:30 A.M.

HEALTH KIMBRELL FARMS - OWNER
Sunray, TX
Thursday, February 8th, 2024 10 A.M.

AARON THOMPSON FARMS - OWNER
Brownfield, TX
Tuesday, February 13th, 2024 10 A.M.

RANDY HENDERSON ESTATE - OWNER
Lockney, TX
Thursday, February 15th, 2024 10 A.M.

Five Star Auctioneers

P.O. Box 1030 Plainview, Texas 79073-1030
Jim Sumners (806) 292-2149 Jimmy Reeves (806) 774-2684
Donna Todd (806) 292-1990 License #10006

Full listings @ 5StarAuctioneers.com

LRA LIPPARD REAL ESTATE AND AUCTION

580-237-7174

MON FEB 26th 6PM Online Only

3,600 SQ.FT. COMMERCIAL BUILDING ENID OK
Quaestus Corp. Absolute Auction
1101 E. Broadway Enid, Oklahoma
LippardAuctions.com 580-237-7174

WED MAR 5th 10AM Online/Live

NEW BUILD * INCOME POTENTIAL PRODUCING PROPERTY * MANNFORD/ SAND SPRINGS OK * KEYSTONE LAKE AREA * RV & BOAT STORAGE HIGHWAY 51 FRONTAGE KEYSTONE HILLS RV & BOAT STORAGE - CIRCLE V
TRANSPORTATION ESTATE AUCTION
26981 W. HWY 51 SAND SPRINGS, OK
LippardAuctions.com 580-237-7174

THURS MAR 6th 10AM Online/Live

COMMERCIAL YARD * 9.9± ACRES OFFICE * SHOP BUILDINGS HORSE BARN W/STALLS HIGHWAY 177 FRONTAGE HORSE/CATTLE * PADDOCKS GRAVEL YARD - PONCA CITY OK THROOP PROPANE AUCTION
4651 S. Highway 177, Ponca City, OK
LippardAuctions.com 580-237-7174

Guns/Knives/Bows

BOSS & Bling FIREARM SOLUTIONS

Boss & Bling Firearm Solutions, 10965 N 2290 Rd, Clinton, OK, 580-445-1588, Gun Store, Pistol & Rifle Ranges, Memberships Available, FFL Transfers, Training, Custom Rifle Building, Hours: Wed-Fri: 9:30 am-5:30 pm, Sat: 8 am-5 pm, Sun 1-5 pm 4/5

Belgian Browning Light Twenty.; 2 barrel set; Browning leather case; Like new; Beautiful stock 806-334-1316. 5/6

Springfield Armory M1A Socom 16 308 Win, 580-682-3016.

(NEW PRICE)

RWS 350 Magnum Combo Spring-piston .177 pellet rifle with scope, \$125, 580-243-0314. 2/5

LAND - MINERALS - HOMES - EQUIPMENT

WIGGINS Auctions & Listings

Feb. 15 160 +/- Acres | Northwest Enid | Carrier/Hillsdale Area KRUSE FAMILY FARM & COUNTRY RETREAT Wildlife/Livestock Haven about 10 Minutes Northwest of Enid * Grass * Timber * Cropland * Home * Farm Buildings * Minerals

Feb. 16 160 +/- Acres | Northwest Enid | Carrier/Hillsdale Area KRUSE FAMILY FARM & COUNTRY RETREAT Wildlife/Livestock Haven about 10 Minutes Northwest of Enid * Grass * Timber * Cropland * Home * Farm Buildings * Minerals

Feb. 27 400 +/- Total Acres * Highly Productive Cropland Grass Pasture * Pond 400 +/- Net Mineral Acres * Lahoma/Meno Area Garfield & Major Co., OK

Feb. 29 OIL & GAS INVESTMENT OPPORTUNITY! Oklahoma Producing & Nonproducing Mineral Interests Garfield, Major, Blaine, & Kingfisher Counties

Setting the Standard since 1963!

WigginsAuctioneers.com
580.233.3066

Auctions

Check out **XIT Auction** calendar in this week's publication!

Real Estate

For rent: hunting/fishing, vacation cabin, Ft. Cobb lake, right next to water, text 580-243-8697. 24/18

Commercial Warehouse, 21,690 sf, insulated steel building with offices, 1.46 acres fenced, loading dock, large overhead doors, just off I-40, \$ 650,000. call 580-323-3391. 4/6

FOR SALE: 3BD, 2BA, with garage, 303 Hayden, Elk City, \$85,000, 580-799-0888 or 580-799-5775. 4/6

Houses for rent in Burnsflat, 3bd, 2ba, 580-331-9236. 4/6

Medical office for sale, 3,339 sq. ft, multiple office space, 219 E. Commerce, Altus OK, 580-477-0798. 4/7

4bd house for rent or sale, on 10 acres, 580-497-7916. 4/7

ONLINE ONLY AUCTION!

Beginning Saturday, January 20, 2024 - 8:00 a.m. CST and ending Saturday, February 10, 2024 start closing at 3 p.m. CST (Soft Close format)
Owner: **JOE E. SCHNEBERGER ESTATE**

**POOL TABLE • FURNITURE • APPLIANCES • TV • PIANO • GLASSWARE
FISHING EQUIPMENT • JEWELRY • MISCELLANEOUS**

MORE INFORMATION, PICTURES, AND TO BID, GO TO: GRANTSAUCTION.HIBID.COM

PREVIEW DAYS WILL BE: SUNDAY, JANUARY 28, 2024 - 2:00-5:00 p.m.
& SUNDAY, FEBRUARY 4, 2024 - 2:00-5:00 p.m.



BRUNSWICK POOL TABLE • BROTHERS WHISKEY BARREL BAR STOOLS • DINING TABLE & CHAIRS REFRIGERATOR/FREEZER • CHEST FREEZER BERNHARDT DINING TABLE, CHAIRS • BUFFET CHINA CABINET • OAK DINING TABLE W/CHAIRS SAMSUNG 75" TV • UPRIGHT PIANO • SEWING SUPPLIES QUILTS • SHEETS • RUGS • GLASSWARE - FENTON, FRANCISCAN, LEFTON, CARNIVAL, DEPRESSION, BLACK AMERICANA • NATIVE AMERICAN TURQUOISE, CORAL & MOTHER OF PEARL JEWELRY • COSTUME JEWELRY LARGE LOT RODS, REELS, LURES • McCOY COOKIE JARS SOMETHING FOR EVERYONE!

PICKUP LOCATION:
20579 E 1130 ROAD, CANUTE, OK 73626

PICKUP TIMES:
Sunday, February 11, 2024 - 2:00-5:00 p.m. CST
& Monday, February 12, 2024 - 10:00 a.m. - 5:00 p.m. CST
TWO DAYS ONLY!



Grant's Auction & Realty

580-225-0269

"The Complete Liquidation Professionals"
Mike & Cindy Grant • www.grantsauction.com

VEHICLES & EQUIPMENT AUCTION

250+ ITEMS SELL NO RESERVE! WEDNESDAY, FEBRUARY 14



DM2659 '08 Freightliner Biz Class M2 Crew Cab



EI0589 Gehl RS8-42 telehandler



OI9523 '18 Ford F550 Super Duty flatbed truck



OM9233 '05 Ford F650 Super Duty service truck



OI9533 '15 Moffett M8 55.4 forklift

purple wave AUCTION

INVENTORY INCLUDES: flatbed trucks, box trucks, forklifts, service trucks, utility vehicle, pickup trucks, bale bed pickup truck, rollback truck, semi truck, equipment trailers, fuel truck and more. All items are sold "AS IS." 10% buyers premium applies. Aaron McKee TX License #16401. 866.608.9283

BID NOW! purplewave.com

ROOFING PROS

OK LIC#80002994

MFR

MCABEE FOX ROOFING LLC

580.682.9600

COMMERCIALY ENDORSED • FULLY INSURED

Auto Parts

Rebuilt Chevy 4L60E, \$850 and up, with warranty 405-872-8387. 4/8

Rebuilt GM turbo 400 transmission and warranty, \$550 with same exchange, 405-872-8387. 4/8

Rebuilt GM turbo 350 transmission and warranty, \$550 with same exchange, 405-872-8387. 4/8

Rebuilt GM 700 R4 transmission and warranty, \$650 with same exchange, 405-872-8387. 4/8

Rebuilt Ford, Dodge, Jeep rear wheel drive automatic transmission \$550 and up with warranty, 405-872-8387. 4/8

2 Ranch hand grill guards for Ford F150 or Dodge 2004 model to 2014, \$200 each. 580-660-5966.

Used AC Delco engine puller, \$200, 580-660-5966. 2/6

Firewood

Keith's Tree Trimming & Firewood, seasoned/green firewood available, delivery available, 580-660-0402. 4/5

AUCTION

REAL ESTATE

Commercial Buildings and Yard

112 W COMMERCIAL ST MIAMI, TX

ABSOLUTE AUCTION

NO RESERVE

3PM TUESDAY, February 20th

VIEWING- SAT, February 10th

11:00AM-1:00PM

ONLINE & ONSITE



www.caprockauctions.com

(806) 346-3583 or (806) 680-1937

License #17558

North Texas Auction Tx. Lic#17054

WELLINGTON AREA FARMERS & RANCHERS AUCTION

Saturday, April 6th, 2024 • 9:30 AM

Wellington, TX 79095

(16250 TX 203)

Auctioneers Note: We are looking forward to this year's area Farmers & Ranchers Auction. We are currently accepting consignments & will have high-quality equipment for buyers who are looking to make investments!!



PLEASE CONTACT US TO CONSIGN!

TODD WASHINGTON 806.269.7800 ROWDY MULLIN 806.683.5907

JIMMY PAGE 903.815.2705

WWW.NORTHTEXASAUCTION.COM

Live ONSITE and ONLINE Bidding @ equipmentfacts.com

ON-LINE ONLY AUCTION!

PICKUP • APPLIANCES • FURNITURE • KITCHENWARE • HOME DECOR
GENERATOR • MOWERS • PIANO • COLLECTIBLES • ANTIQUES • TOOLS • GOLF CLUBS
Beginning Wednesday, January 24, 2024 - 8:00 a.m. CST and ending
Saturday, February 17, 2024 start closing at 3 p.m. CST (Soft Close format)
PREVIEW DAYS WILL BE: Sunday, February 4, 2024 - 2:00-5:00 p.m.
& SUNDAY, FEBRUARY 11, 2024 - 2:00-5:00 p.m.
Owner: SPITZER FAMILY TRUST

PERSONAL PROPERTY

2013 GMC SIERRA 1500 PICKUP, 195K • REFRIGERATORS
FREEZER • WASHER • DRYER • FURNITURE-DINING
TABLE • QUEEN BEDS • NIGHTSTANDS • TABLES
CHAIRS • SOFA • LARGE LOT KITCHEN DINNERWARE
• DRINKWARE • BAKEWARE • LARGE LOT HOME
DECORATIONS • LINGERIE CHEST • BOOK CASE
NORTHSTAR 550 GENERATOR • TRU-CUT GAS REEL
MOWER • WHEEL HORSE RIDING MOWER • SUMMER
& SONS STUDIO PIANO • CHIFFEROBE • SLED
CURIO CABINET • BLACK AMERICAN COLLECTIBLES
ANTIQUES • TOOLS • GOLF CLUBS • BICYCLES • & MORE!

SOMETHING FOR EVERYONE!
DON'T MISS THIS SALE!

PICKUP LOCATION: 4 N. COVEY, SAYRE, OK

PICKUP TIMES:

Sunday, February 18, 2024 - 2:00-5:00 p.m. CST
& Monday, February 19, 2024 - 10:00 a.m. - 5:00 p.m. CST
TWO DAYS ONLY!



MORE INFORMATION, PICTURES, AND TO BID, GO TO: GRANTSAUCTION.HIBID.COM
15% BUYER'S PREMIUM - 8.85% SALES TAX - 4% CREDIT CARD FEE

Grant's Auction & Realty

580-225-0269

"The Complete Liquidation Professionals"
Mike & Cindy Grant • www.grantsauction.com

Sale Conducted by S & S Estate Sales • 580-821-1397

Gene Maudlin & The Late Karla Rizley Maudlin ESTATE SALE

FEBRUARY 2 - 4

FRI-SAT: 9AM - 5PM • SUNDAY: 2PM-4PM

PLEASE NO EARLY BIRDS

606 Hunter Lane • Sayre, OK 73662

PERSONAL PROPERTY

Tools
Ladders
Gorilla Cart
Drills
Wagner Paint Sprayer
Shop Vac
McGraw Portable Air Compressor/Jump Starter
Portable Power Washer
Black & Decker Jig Saw
Hart Port Tool Chest
DeWalt Battery Leafblower
Car Travel Kit (New)
40 Bin Organizer (New)
Masterbuilt Smoker
Raised Garden (Qty 2)
Shelves (Qty 2)
Lawn Furniture
Bird Bath
Metal Outside Table & Chairs
Outside Rug

Refrigerator
Instapot
Kerig Coffee Maker
Crystal
Copper Cookware
China Hutch
Clothes Racks
54" Vizio T.V. with Soundbar
Vaccums (Qty 2)
Wicker Entry Seat
Desk
Coffee & End Tables
Wall Art
Side Chairs
Table Lamps
Queen Bedroom Suite
Dressers
Jewelry Stand
Sheets
Towels
Portable Heater

Day Bed
Antique Hutch
Clocks
Evenflo Portable Bed
Sewing Table
Sewing Cabinet
Singer Sewing Machine (Qty 2)
Brothers 1634 D Serger
Yarn
Material
Ironing Board
2002 Ford F150 PK
Red (call for mileage)

Cash or Check Only • No Credit or Debit Cards



Elite Auction Co.

AUCTION

SATURDAY
FEBRUARY 10 @ 9:00AM
3224 HWY 6
ELK CITY, OKLAHOMA 73644

TRACTORS

2012 John Deere 8360R. 4652 hours. IVT, ILS, very clean, owner retirement. Kent Studt retirement.
 2017 John Deere 6155M 632 actual hours, with H380 loader and grapple, 20 speed power quad with left hand reverser, wheel weights
 2011 Case IH magnum 315 4842 hours, powershift, front suspension, 480/80R50, rear duals, 380/80R38 Front duals.
 2014 John Deere 7270R. 2566 hours. IVT, TLS, very clean.
 2010 John Deere 9330. 4500 hours. powershift transmission 710/70R42 tires and duals 4 hydraulic remotes auto track ready, 4SCV's
 2010 John Deere 9230 5592 hours, powershift, 620/70R42 very good, GPS sells separately.
 2009 New Holland T6080 5747 hours, powershift, loader ready
 2014 John Deere 7210R w/ H480 Loader IVT Trans, MFWD, 520/85R46 rear 15,200lbs rear hitch, 3673 engine hours.
 2008 John Deere 8130 2 wheel drive, powershift trans, 3414 hours.
 2010 John Deere 7330 MFWD, power quad trans, with left reverser, 3988 hours.
 2003 John Deere 7810 MFWD, power quad trans, 4390 hours.
 2014 John Deere 6125R MFWD, IVT trans, with H340 Loader 591 hours,
 2013 John Deere 8335R IVT, ILS, 5 SCV's, 480/80R50 rear dual, 420/85R34 front duals, premium cab, 60 GPM HYD pump, 18,7000, rear hitch, 8915 engine hours.
 2006 Case IH JX65 782 hours, shuttle shift, good tires, very clean.
 1982 John Deere 4640 2453 hours showing, powershift,
 2007 John Deere 9220 8688 hours, 24 speed, 4 remotes, runs and shifts well.
 1997 Massey Ferguson 283. 1909 hours, diesel, municipality owned, good tires.
 John Deere 4052R open station hydro
 2019 Mahindra M105XL-P self-leveling loader. 3 remotes. 634 hours. Like new condition.
 1988 John Deere 4450 2796 hours showing, MFWD, powershift.
 1990 Case IH 7110 6475 hours, powershift, MFWD
 1973 John Deere 4230 9942 hours, good tires, JD 148 loader with bale spikes, no bucket farmer retirement.
 1990 John Deere 8560 557 hours showing, pto, no duals.
 2004 John Deere 9320 8161 hours, 24 speed, 4 hyd, 710/70 R42
 John Deere 4044M open station hydro.
 John Deere 6140D 1473 hours, Bucket w/ hayforks, 1 owner, Lynn Vaught Estate.

TRACTORS CONTINUED

John Deere 7810 Cab & Air MFWD, power quad trans., 9270 Case IH 4 wheel drive bareback, 4 hydraulics. Versatile 876 4 wheel drive. 6763 hours, bareback.
 STX 375 Case International powershift trans., 18.4R46 tires 3pt, PTO.
 9680 New Holland 4 wheel drive 7900 hours, bareback.
 1981 John Deere 4440 powershift trans, front weights.
 John Deere 4430 powershift trans.
 Massey Ferguson 2745 4356 hours showing, V8 Diesel runs and drives.
 1989 Versatile 976 9188 hours showing, runs, transmission is bad, sold as is.
LOADERS
 Allied 790 Loader JD 20-50 series bracket
 Farmhand 358 Loader Brackets, no bucket.
 Farmhand 662 Loader Brackets, came off of International 5288.
 Case IH L620 New, no brackets.

BALERS

2018 John Deere L341 Large square baler, 1000PTO, tandem axle, roller chute, moisture sensor.
 2021 John Deere 560M Round baler mega wide pick up, HYD pick-up, 1000 RPM, 1 3/8 slip clutch, 5276 bales.
 2018 New Holland RB560 Round baler 6840 bales, net & twine.
 2020 John Deere 560M round baler 4936 bales, net/twine, 1000 pto, very clean.
 Vermeer 605M Round baler 7808 bales, 1000pto, barn kept.
 2012 New Holland BR7090 round baler 14900 bales, twine and net, 1000pto one owner.
 John Deere 568 round baler net/twine, 1000 pto, had monitor.
 2009 Vermeer 605SM round baler net/twine, bale ramp.
 2012 John Deere 568 round baler 15354 bales, net/twine, 1000 pto, has had green light by Western equipment.
 John Deere 567 round baler 2732 bales showing, net/twine 1000 pto.
 John Deere 335 round baler twine only, no monitor.
 John Deere 346 square baler wire tie, Lynn Vaught Estate.

COMBINES/HEADERS

2014 John Deere S680 Combine Premium cab, leather, 2WD, 26' auger, chopper w/ power cast tailboard, 3239/2206hrs.
 2012 JD S680 Combine Power fold bin ext. Power cast tail board. 2,566 sep hours. 38" duals. Pro-drive trans. 5 speed feeder house. Super nice clean machine ready to go to field.
 1990 John Deere 9500 Combine 3166/2448 hours, chopper, chaff spreader, owner retiring.
 2017 John Deere 612C Corn Head 12 Row 30" Non-chopping, opposed knife stalk rolls.
 2014 John Deere 640FD Header 40' flex draper w/ poly tine pick up reel.
 2009 John Deere 635D Header 35' draper head with polytine pick-up reel.

GRAIN CARTS & GRAVITY BOXES

2018 Brent 1196 Grain Cart Scales, pto drive, walking axles, very nice.
 2014 J&M 1151 Grain Cart used very little, shed kept, two cameras, duals, roll tarp.
 2014 Brent 1196 Grain Cart scales, joystick control, good augers.
 A & L F700 Grain Cart 1000pto, corner auger.
 Sunflower 8750 Grain Cart 750 bushel, 1000 pto, tarp, Kent Studt retirement.
 EZ Trail 3400 Gravity Wagon hydraulic auger, tarp, like new.
 J & M Gravity Wagon 62 hyd conveyor.
 Demco 365 Gravity Wagon 365 bushel
 2 - Parker 2600 Gravity Wagons Friesen 240 RT - Seed Tender Conveyor, Honda motor, tarp, farmer retirement.

WINDROWERS

2011 New Holland H8060 184 original hours, 16 ft durabine head, barn kept, like new.
 New Holland H8040 16 ft sickle, 1615 hours.

TILLAGE

2010 John Deere 2210 60', floating hitch, knock on sweeps, no welds, very clean.
 John Deere 2210 Field Cultivator 44' harrows, no welds, very clean.
 John Deere 980 Field Cultivator 30', harrows, very clean.
 Sunflower 5054-43 Field Cultivator 43', harrows, good sweeps.
 Sunflower 1436-36 Disc 36', rockflex, disc measures 22.5.
 2006 Krause 2492NR Disc 32', disc measures 24" plus, rockflex, no welds, very nice.
 Sunflower 1434 - 26 Disc 26', disc measure 21.5 - 22" rockflex, narrow transport.
 Summers MFG Superharrow Good tires, no welds, very little use.
 McFarlane HDL 1046 - 16 Harrow. 1600 gallon, controller, induction tank, fresh water tank.

Laney Ripper 15 shank with harrows.
 NEW 9 & 10 ft offset disc pull type.
 Sunflower 1433 - 22 Disc 22', disc measure 21.5-22", rockflex.
 John Deere 610 35 ft Spring Shank chisel plow with harrows.
 Sunflower 2321 - 18 Chisel 18', good sweeps, harrows
 Wilbeck Offset Disc Good condition, Lynn Vaught Estate.
 John Deere 100 Chisel 16 shank chisel, Lynn Vaught estate.
 Used 5ft 3 pt. Disc

MOWERS

2020 John Deere R15 Rotary mower, 540 pto, chains, foam filled tires.
 John Deere M15 Rotary mower Bush Hog 2815 15 ft, Rotary mower, chains, front & rear, 6 tires, 540 PTO.
 7 ft. Land Pride 3pt rotary mower. 540 pto, municipality owned.
 Modern 6ft 3pt Shredder 540 pto 540 pto, dual tail wheels, very little use.
 Modern 6ft 3pt Shredder 540 pto

TRUCKS & PICKUPS

2019 Peterbuilt 389 537818 miles, 5254 hours, X15 cummins, 18 speed, ready to go.
 2005 Peterbuilt 379 EX HD Cat C15, 18 sp trans, 14300 front axle, 17K pusher, 46K rears, 3.91 ratio full locking, wet kit, 23500 miles, flat top sleeper.
 2018 Peterbuilt 389 760000 miles, Paccar motor factory unlimited warranty, 18 sp. trans, 3.36 rears, 2 owners, wet kit, APU.
 2015 International 8600 297000 miles, max force engine, 10 speed trans, wet kit, day cab.
 1999 Volvo Semi 15 958985 miles, cummins M11, 10 speed, good tires, clean older truck, farm retirement.
 1988 Ford F800 7551 miles showing, diesel, air brakes, runs and drives.
 2012 Kenworth T600 1126210 miles, paccar, good tires, headache rack.
 1980 Kenworth K100 222330 miles, 350cummins, 13 speed, runs & drives.

CONSTRUCTION

2012 Genie GTH-Telehandler Foam filled tires 6662 hours
 John Deere 310J Backhoe 2855 hours, cab with a/c and heat 4X4, joystick control.
 2017 Case TV380 - Skidsteer 1642 hours, pilot controls, good tracks.
 John Deere 324G - Skidsteer 641 hours, cab with heat and air, good tires.
 Snorkel TB42 7242 hours, gas, does not run.
SPRAYERS
 Redball 570 - Pull type 1200 gallon, 80' boom, controller
 Bestway Field Pro III - Pull type 1200 gallon, controller, induction tank.
 AG Sprayer Equipment 300 300 gallon, pto pump, like new.
 Spra-coupe 220 - Self propelled 2865 hours, gas motor, 4 speed, standard transmission, runs & drives.
 Nurse Trailer 1000 gallon with motor and pump.

ATV

2011 Polaris Ranger XP 900 EFI 1384 hours, 4112 miles, cab w/ heat Lynn Vaught Estate.
 2014 Polaris Ranger 800 EFI 3980 miles, 752 hours, 4x4, Lynn Vaught Estate.
 2022 CF Moto Z force 800 216 miles, like new.

GRAIN DRILLS

2015 Case IH 500T Air Seeder 30 ft, 7.5 spacing, liquid fertilizer, barn kept, very little use, like new.
 Great Plains 3S3000 4379 original acres, 30', seed firmers, very clean, farmer retirement.
 2015 John Deere 455 35' 7 1/2" spacing, press wheels, 1 owner, barn kept, new discs, very clean.
 Great Plains 10ft no till with grass seed, solid stand.
 John Deere 1560 No till drill 7.5 in spacing, 15 ft liquid fertilizer.
 John Deere 455 30', good disc, 10" spacing.

TRAILERS

2018 GR Livestock 24' lifetime floor, good tires
 2015 Neville Grain Trailer 24 foot, tarp, used very little, like new, always barn kept.
 Red Rhino Hay Trailer Very little use, Lynn Vaught Estate
 Belshe Equipment Trailer Pintle hitch, dovetail with ramps, dual tandem, no title.
 2007 Legend Goodneck Flatbed 40', disc brakes, 12000 lb axles, tandem dual, has title.
 Transcraft 53ft Flat bed trailer, air ride good condition.
 2007 CM Cargo Trailer 16', shelving inside, bill of sale, no title.
 Pipe Trailer Approx 30', bill of sale, no title.
 H & H Cargo Trailer Ramp gate, has title.
 2005 Trailmaster Gooseneck Flatbed 28' tandem axle, single tire, rolling tailboard, no title, bill of sale.
 Load King Belly Dump spring ride.
 Shopmade Combine Trailer Dual tandem, pintle hitch, ramps.
 Utility trailer Good tires, trailer only, contents do not sale.

HAY/LIVESTOCK

Hay buster H1130 tub grinder like new.
 Hay buster 2650 bale processor 1000 PTO, like new.
 700 John Deere twin hyd rake, no welds, very clean.
 Supreme 900T mixer twins screw, scales, 1000pto, barn kept, very little use.

MISCELLANEOUS

2 NEW - 10' ft 2023 Offset Disc Assortment of bale spikes.
 2 - Westfield Tailgate Auger Hyd auger, poly spout.
 Single Bale mover pull type. Used - Land Leveler 12 - 12' NEW - 8, 10, & 12 Ft pull type land levelers.
 Used box blades & angle blades.
 Diesel Welder cat powered 1823 hours, works as it should.
 International 550 540 pto, very good condition.
 John Deere Guidance 2630 screen with 6000 receiver.
 First Profructs CM7000-HL, 3pt cotton bale mover, like new.
 2 - NEW 30K portable loading docks.
 2024 - 25' X-Star Bridge Land Leveler 10', Lynn Vaught Estate.
 Craftman Log Splitter 27 ton, gas, Lynn Vaught Estate.
 Manlift 3625L 118 Worked when parked, Lynn Vaught Estate.
 Degelman 12HD 12', deere brackets.
 Cammond Box blade 7', pull type, w/ weights.
 Portable Calf Table Various lengths and width of new dimensional lumber
 NEW 16x32x40 Building kit roof metal only.
 NEW 16x24x40 Building kit roof metal only.
 60 - NEW 24ft freestanding panels, sold in lots of 15.

LUNCH SERVED

Cash or check with proper I.D. day of sale. Settlement must be made day of sale. All descriptions of items are believed to be correct, but are in no way a warranty or guarantee. All items sold "As is, Where is" on personal inspection of the purchaser. All announcements made Sale Day are final and have priority. We are not responsible in case of accidents or theft. Buyer will have one month to remove items. will be Sale Day through the following Friday.

ON SITE & ONLINE AUCTION

LOAD OUT AVAILABLE THE WEEK AFTER THE AUCTION
 PARTIAL LIST ONLY, LOTS MORE EXPECTED BY SALE DATE

Elite Auction Co.
 3224 Hwy 6
 Elk City, OK 73644
 Derek Wootton
 (580) 660-6179
 Justin Armitage
 (405) 808-1476

