ThePennyNews.com

Copyright 2012 Paragon Communications, Inc. Elk City, OK. All rights reserved.

August 4 - 10, 2022, Volume 31, Number 31 | Next Issue Aug. 11 | 20,000 Copies

GRAB ONE, IT'S FREE

P.O. Box 945 • 220 S. Pioneer Rd. • Elk City, OK 73648 • 580-225-7355 • 806-680-1648 • Fax 580-225-7711 • Email ads@thepennynews.com • Contents on Page 2

METAL ROOFING & CARPORTS

FINANCING AVAILABLE FOR QUALIFYING CUSTOMERS

580-530-0274

CALL TODAY - FREE ESTIMATES

OKLIC#800002994

Farm Equipment

McHale 991BC bale wrapper; brand new weed wiper, 580-763-4345. 4/34

JD 4240 W/cab, $16,500; Case 3294 4x4, $14,500, 979-567-4606. 4/34

JD 772 CH motor grader w/cab, w/back rippers, clean, $42,500, 979-567-4606. 4/34

'98 Chevy Cheyenne 3500 with a pro fab bale bed and bar-6 cake feeder, $8,750, 580-497-7859.

Want to buy a good used pay loader in good mechanical condition 580-450-4708. 4/34

Gehl 6640E skidsteer, 1,250 hrs, $25,000, call/text 580-682-3016. 4/32

JD 4450 MFWD Tractor power shift, hydraulic remotes 3, PTO 540, 1,000 loader, 580-821-4775. 4/31

Pull behind 2001 Great Plains 1060 high cycle sprayer, 6 ft booms, used very little, $10,500, 580-706-0037. 4/31

Wanted: Tractors dead or running, 2WD or 4WD, any kind, any size up to 2020 models, 405-641-7728. 26/52

WANTED: JD SQUARE BALERS, 348-346-336-224-214 any condition, 405-641-7728. 26/52

2000 lb t&s trip upper feeder, used one year, like new $3,800 obo, 1500lb t&s trip upper feeder, never been used, brand new $3,800 obo, 580-334-4507. 8/34

Get NOTICED! Sell your stuff fast w/ 30,000+ readers each week a Penny News classified ad IS cost efficent advertising.

Submit your ad and pay online at thepennynews.com. As low as $7.50.

WANT TO BUY John Deere tractors, running or not, 580-243-8610. 52/1

Welding

Miller Bobcat 250 Welder-Generator, less than 200 hours, $3,750; HD Single bale hay trailer 580-481-0842. 2/32

Trailers

EZ HAUL IN LINE ROUND BALE TRAILERS

Price Before You Buy

Delivery Options Available

Many Sizes In Stock!

BALE BUGGY

Mike Nemec 580-336-7894

Grady Parmley 580-336-7004

VANGUARD MANAGEMENT

BACK to School

MOVE IN SPECIAL

$150 APP & ADMIN FEE

VENTURA HEIGHTS & WINDSOR POINT (AUG 1-31ST)

APPLY TODAY: WINDSORPOINT.LIVE

ONE BED: $575

TWO BED: $675

ALL ELECTRIC APARTMENTS

NOW HIRING: LEASING AGENT & MAINTENANCE

WOP Western Oklahoma POWERTRAIN est. 1991

580-243-4501

Driveshaft Mfg & Balancing

Heavy Duty Clutches

CNC & Manual Machining

Flywheel Grinding

407 S. PIONEER • ELK CITY OK

AMSOIL The First in Synthetics

HOURS: Monday - Friday 9:00AM-5:00PM

Closed Some Wednesdays

"Working hard NOW and staying SAFE for a BETTER future for your family."

Bell Steel Buildings 580-243-7345

Serving this area for more than 20 years!

ALL STEEL, ALL WELDED, CONCRETE FLOORS, PRIME 26-GUAGE SHEET METAL

Roofing

#OKB0001807 Malarkey Roofing Products TAMKO JKO BBB

PIZANO CONSTRUCTION & MORE EST. 1999

405-930-8017

405-664-4014

PIZANO CONSTRUCTION, Flat Roofs, Metal Roofs, Tear-Offs, Re-Decking, Composition Shingles. All Types of Roofing! We are fully insured & serving all of Oklahoma! Call us Today for your FREE ESTIMATE! 405-664-4014. 10/35

If You Are Frustrated With Your Dental Problems

We Can Help!

Implant Dentistry
Denture Stabilization
- One day mini implants
- No incision, No stitches
- Can use existing denture
- We make natural looking dentures

Implants For One or Multiple Missing Teeth
- Ultimate replacement for natural teeth
- Twenty years experience placing implants and implant crowns

Cosmetic Dentistry
- Veneers, crowns & bridges
- Cosmetic makeovers
- Orthodontics for adults & children
- Whitening

Preventive Dentistry
- Digital X-rays, low radiation
- Oral camera so you can see, too
- Cleaning, periodontal therapy
- Bonding with tooth colored fillings
- Oral surgery, laser treatment

WE ARE COVID 19 CERTIFIED.

DENTAL FEE PLANS AVAILABLE.

We file your Insurance.

- MENTION THIS AD -

FREE Initial Exam & Consultation

for Implants, Orthodontics & Cosmetic Cases

Est. Value $125 (Does not include X-Ray)

Dr. Steven Shrader • 580-497-2458

102 Buster Ave., Cheyenne, OK

(next to the Roger Mills Memorial Hospital)

WHY BUY, WHEN YOU CAN RENT?

Concrete & Asphalt

Lawn & Garden

Earthmoving Equipment

Manlifts & Forklifts

Party & Event Items

Plumbing & Threading

DJ's RENTALS & SALES, INC

580-225-1400 • www.djsrental.com

*Customer Text Line 580-799-7214

911 S Main St, Elk City, OK

DISCOVER MasterCard VISA AMERICAN EXPRESS

FINE LINE ROUTE 66 AUTO SALES

4713 W. 3RD, ELK CITY

580-225-9111 or 580-303-8291 Cell

2014 JEEP GRAND CHEROKEE Laredo, V6, 4x4, Super Nice, Non-Smoker, Local Trade-In **$17,995**

FINANCING AVAILABLE - W.A.C.

2019 FORD F150 XLT
Fx4, 4x4, 5.0 Liter, 68K Miles, Fresh Tires, Garage Kept, Owner's Vehicle, Bought New

2017 FORD F150
4x4, Crew, Eco-Boost, 1-Owner, 52K Miles, Non-Smoker, New Tires, Mint Condition

2013 CHEVY SILVERADO 1500 LT
Z71, 4x4, Crew Cab, Non-Smoker, Super Clean & Nice

2004 DODGE 2500 SLT SUPER DUTY
Only 140K Miles, 5.9 Cummins Turbo Diesel, 1-Owner, New Curt 16,000-lb. Hitch, Ready to Tow

2011 FORD F250
Super Duty, 6.7 Turbo Diesel, 4x4, Leather, Power Running Boards, Gooseneck Hitch, Clean & Well Kept

2013 FORD F250 SUPER DUTY
Diesel, 4x4, FX4, Off-Road, Lariat, Factory Gooseneck Hitch, New Tires, Both Keys & Books, Local Trade-in

2013 CHEVY TRAVERSE 2LT
AWD, Leather, Rear Buckets, Non-Smoker, Super Nice

2017 GMC TERRAIN SLE
1-Owner, Non-Smoker, Both Keys & Books, All Service Records, New Tires, Gas Saver

2014 MERCEDES BENZ
ML350, AWD 4-Matic, 3.5 V6, Local Vehicle, New Tires, Non-Smoker, Super Clean & Nice

2015 FORD EDGE SPORT
AWD, 2.7 Liter V-6 Turbo, NAV Leather, Non-Smoker, Both Keys & Books, Super Economy, Super Nice

2016 LINCOLN MKZ
3.7V-6, Local Trade-in, New Tires, Non-Smoker, Both Keys & Books, Low Miles!

2015 CHEVY EQUINOX 2LT
2.4 Liter, Economy, Fully Loaded, New Tires, Both Keys & Books, 84K miles

Dogs/Cats/Pet

Male Mini Aussie puppies for sale, Text 580-603-3602. 4/34

2 year old toy Aussie intact male, please text, 580-603-3602 . 1/31

Registered Border Collie Puppies, 6m 2f, ready August 13th (born 6/21), only knowledgeable buyers who understand the breed, home raised, VERY LIVELY, intelligent parents on premises, 405-334-7516 Clinton, $400 cash. 2/32

ABCA Border Collie Puppies, $600, both working parents, details at cwsranch.com/bcpups, 580- 774-4918, chip@cwsranch.com 1/31

Pure blood Great Pyrenees for sale, 10 weeks old, will deliver if close, livestock guardians, 580-695-9889.

AKC Golden Retriever puppies for sale, born 06/29/22, call or text 580-445-1695.

One Year Old Female Lab Mix, free to good home, located east of Sayre, call or text for more Info, 918-440-7878. 4/34

For sale: English bulldog puppies two black and white males, one Brendell female 580-445-8957. 2/32

Full blood German Shepherd puppies, parent and grandparents are papered, they have all had their first round of shots, $300, 580-374-1692. 1/31

Jack Russell puppies for sale, shots, vet checked, $400, phone calls only, 580-301-0253. 4/31

For sale: Tiny Toy Registered Australian Sheppard puppies, many colors with blue eyes raised in home, 580-210-9575. 4/31

Jack Russell Terrier puppies, six weeks old, has had first puppy shot in vet check, 3 girls and one boy, located in Shamrock Texas, $500 each, 661- 754-3154. 4/31

For sale: English bulldog puppies two black and white males, one Brendell female 580-445-8957. 6/32.

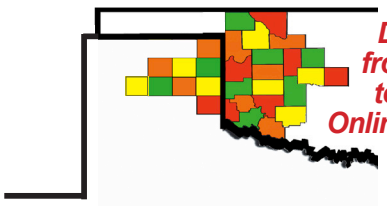

Distributed from Amarillo to OKC and Online Nationwide!

This is Penny News Country

CONTENTS

ATV's 3
Auctions..... 9
Auto Parts.... 10
Automobiles... 4
Boats 10
Cattle 17
Dogs/Cats..... 2
Events..... 15
Farms 12
Farm Equip.... 1
Fencing..... 9
Firewood..... 10
Garage Sale .. 9
Golf..... 10
Guns..... 9
Hay/Feed..... 4
Health/Fitness 9
Help Wanted.11

FINE LINE ROUTE 66 AUTO SALES Page 3
Today in Ag Page 6-7
TRADIO Page 5
MCKINSEY Ford Page 13
WINDY NISSAN Page 20

Horses 7
Household 14
Lawn/Garden 12
Misc 3
Mobile Home 19
Oil/Minerals..... 9
Opportunities 16
Plumbing.....11
Real Estate... 18
Roofing 1
Seed 18
Services.....11
Trailers..... 1
Tree Services 17
Want to Buy .. 14
Welding..... 1
Weather 4

WHITE DENTAL CARE

Drs. Mori & Teri White, DDS

Sedation Dentistry Calms Fears...

Take a *pill* and *snooze* through your dental appointment.

For many Americans, going to the dentist is a frightful event. If you are one of the 145 million people who avoid the dentist due to fear, we have the solution... Sedation Dentistry.

You can now experience your dental appointment through a totally relaxed and comfortable environment. With the help of Sedation Dentistry, you will wake up to find that your dental appointment is over and the restorations have been completed painlessly.

For those with a busy schedule, we can accomplish more dentistry in one appointment which means fewer visits to the dentist.

Sedation Dentistry is available for everything from simple restoration to the most complex procedures. We are very sensitive to our patients needs, especially those with high fear and apprehension. Now we can put an end to anxiety with this safe and wonderful technique of sedation.

We are proud to be able to offer Sedation Dentistry and offer hope to those who have been avoiding the dentist due to fear. If you would like to know more, call our team with your questions.

sedation

Drs. Mori & Teri White practice cosmetic, implant and family dentistry at 2802 8th Street, Woodward, OK 73801

Telephone 580-256-4301

See our website at www.woodwarddentist.com

VISIT www.thepennynewsonline.com or CALL 580-225-7355 to place your ad in The Penny News today. Deadline each week for classified ads is Mondays 5PM.

There is a better way...

Got something you really want to sell? Put it in front of the faces of tens of thousands of readers in the Penny News. Call today to place your ad!

580-225-7355

The Penny News
www.thepennynewsonline.com

ATVs

Adult ATV 2022, 200CC, F&R, less than 4 hrs run time, 200 cc, $1700, 580-819-1214. 4/32

Miscellaneous

MCABEE'S SEWING MACHINE VACUUM CLEANER SERVICE CENTER, since 1949, sales, service, most makes, scissors sharpened, downtown Elk City, 580-225-6265. 4/31

FREON 22 NEW GAS, 14LBS, $275, 580-782-2751. 4/34

Dumping site needed, we are looking for a location in and/ or around Elk City, Clinton, and Weatherford to dump concrete, brick, and CMU blocks, if interested, please call Bryan Harris at 405- 657-6067. 4/34

RUN THIS SIZE AD
ONLY $8/WEEK
580-225-7355
The Penny News
220 S. Pioneer Rd. • Elk City, OK

LEWIS
Cattle Oiler Co.
Proven Effective Treatment All Year Long

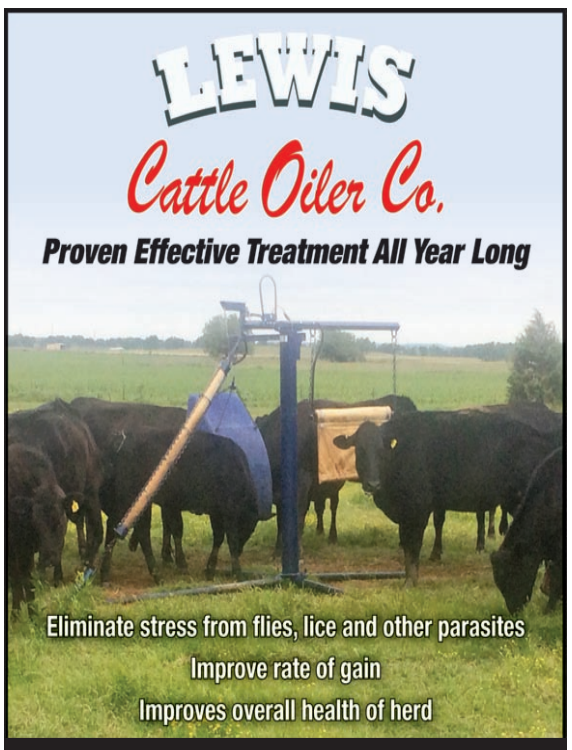

Mike Nesmith
Elk City, Oklahoma
580-303-8770

BARNES FEED SERVICE
726-2120
HOBART, OKLA.

ALL OUR FEEDS INCLUDE THE BEST VITAMIN/MINERAL PRE-MIX AVAILABLE

CREEP • GROWER
STARTER • SHOW

2 ton
HEAVYBILT
Feed Buggy

Home of the
Black Trip
Hopper Feeders

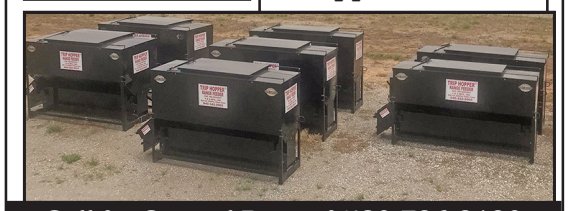

Call for Special Pricing! 580-726-2120

THE RAILROAD YARD
Stillwater, OK.
7am ~ 4pm
Mon ~ Fri
railroadyard.com
405-377-8763
We Deal In Steel®

HEAVY DUTY GATES

STRUCTURAL STEEL

CORRUTATED PIPE

METAL BUILDINGS

STEEL PIPE IN ALL SIZES

GUARDRAIL

RAILROAD TIES

CUSTOM FABRICATION

Your One Stop Steel Shop Since 1978

Listen to the Ag Weather Forecast at 12:20PM Mon.-Fri. on KECO 96.5FM

KECO 96.5

LOCAL 7-DAY WEATHER FORECAST

thursday	friday	saturday	sunday	monday	tuesday	wednesday
Sunny	Sunny	Sunny	Sunny	Sunny	Mostly Sunny	Mostly Sunny
Hi 98	Hi 99	Hi 99	Hi 99	Hi 99	Hi 98	Hi 99
Lo 77	Lo 78	Lo 77	Lo 76	Lo 76	Lo 75	Lo 75

Country Dove Gifts & Tea Room

Country Dove

DINING ROOM IS OPEN 11AM-2PM!

Carryout Available.

Store is open 9am-5:30pm - Monday-Saturday

To Go orders welcome - 580-225-7028

610 W. Third - Elk City, OK

AMARILLO HORSE SALES

SALE 2ND SATURDAY EACH MONTH

TACK SALE 10AM - HORSE SALE 1PM

- No Consignment Fee
- Barn Rider Available
- Buyers & Sellers Market
- Online & Phone Bidding

FACEBOOK: Amarillo Horse Sales

- Riding Horses First, Loose Horses to Follow
- On-site Coggins Available
- Horse Transportation Available To & From Sale ---Contact Ty or Bill Tom

CONTACT: Ty Hays (806)206-5440 or Bill Tom Flemming (806)654-5340

Amarillo Livestock Auction Barn
100 S. Manhattan St., Amarillo, TX 79104

NATURES FORMULA

WORRIED ABOUT THE OUTRAGEOUS FERTILIZER PRICES?

NATURES FORMULA HAS A SOLUTION FOR YOU!

BIO-SURE GROW IS AN ALL NATURAL, OMRI APPROVED MICROBIAL FERTILIZER. BIO-SURE GROW IS COMPATIBLE WITH OTHER FERTILIZERS OR CHEMICALS AND WILL ACTUALLY MAKE THEM MORE EFFICIENT, THEREFORE NEEDING TO USE LESS OF THEM. IT IS SIMPLE TO USE AND PRODUCES SUPERIOR RESULTS ON ALL TYPES OF PLANTS.

CONTACT US AT (903)286-3034 OR AT OUR WEBSITE WWW.NATURESFORMULAINC.COM

Hay/Feed

Horse Quality Midland99 small square bales, irrigated, heavily fertilized, weed free, sticker free, baled in 21 bale bundles and stored on pallets in the barn $13.33 per bale is $280 per bundle, delivery available, Lazy Sherry Ranch, Yukon, OK 405-630-8710. 24/52

Heavy triple cleaned Canadian oats. By the sack or by pallet 23.00per sack/50lbs Jim Rogers 580-799-3119 Elk City 4/32

Two Bar W Farms hay for sale: small squares Alfalfa or Bermuda in 21 bale bundles, Kelly 580-819-0664, Jason 580-819-3855. 24/49

Alfalfa Leafy fine stem, first cutting, horse friendly, standard size small square bales, swathed 5/11/2022, stored on pallets in the barn, $16 per bale, IN 21 bale bundles, delivery available, 405-630-8710. 24/47

For Sale: Large round bales of rye straw. Tim 580-515-9894. 24/34

Irrigated Midland 99 Bermuda grass, excellent horse quality, small square bales in 21 bale bundles, stored on pallets in the barn, weed-free, sticker-free, put upright, $11.42/bale, 21 bale minimum, 5x6 round bales, same hay, $130 each, Yukon, Ok 405-630-8710. 24/05

Automobiles

For sale 2000 Chevy 2 wheel drive C1500, power locks, air, cruise, V6, automatic transmission , 71,262 miles, very clean truck, $14,500. 580-374-1041. 580-374-1182. 1/31

2013 dorsey steel giant 53ft by 102in tri-axle center axle left no rust, good condition, 27,500 580-377-9696. 4/34

1972 and 1973 Mercury Cougar, 1962 Ford Econoline Van 580-799-2131 or 580-243-9048. 4/31

2006 Dodge Ram 2500 Big Horn Edition, Cummings 5.9L turbo diesel, no DEF, 4X4 quad cab with new tires, 199k miles, Kert Hitch ready to tow, $25,000 obo, 405-201-8218. 4/32

2015 Toyota Avalon XLE, 4-dr, 34K miles, leather, loaded, excellent condition, $22,000 940-839-7270. 4/32

Paying cash for junk cars and trucks, Lawton, Duncan, Elgin, Fredrick and Hobart, $200 and up for any complete cars, free towing , call Tim at, 580-583-3235. 12/40

Trailers

EZ HAUL IN LINE ROUND BALE TRAILERS

Price Before You Buy

Delivery Options Available

Many Sizes In Stock!

BALE BUGGY

Mike Nemec 580-336-7894

Grady Parmley 580-336-7004

JD Tractor Repair

Certified John Deere Technicians

Specializing in John Deere Tractors

Full Service Repair

On Site Service Calls

JD Tractor Repair

Jeff Hall, 580-821-0399

David Tucker, 580-799-2726

¾ Mile S. of Canute 4-way Stop • 580-472-3322

TURBO DIESEL OF OKLAHOMA

Diesel Engine Parts

FOR TRUCKS, AG, INDUSTRIAL & AUTO

Overhaul kits ▪ Turbos ▪ Fan Clutches ▪ Full Tilt Manifolds ▪ Injectors ▪ Pumps (OEM & Aftermarket available)

(800)366-4265

www.turbodieselok.com

8628 W Reno ▪ Oklahoma City, OK 73127

We Stock Wheels for Wilson Corrals

ARROWQUIP CATTLE EQUIPMENT

EVERETT'S WELDING & REPAIR, INC.

PORTABLE & STATIONARY, HYDRAULIC & MANUAL CHUTES

580-995-4942 | US Hwy 34 & 60 • Vici, OK

WWW.EVERETTSWELDING.COM

TRADIO

KECO 96.5

Tradio can be heard every Monday through Friday from 10am – 11am on KECO 96.5FM.
Callers can call or text 580-225-9697 to buy, sell, or trade during that time. Only calls are published here. These calls are from 7/27-8/2

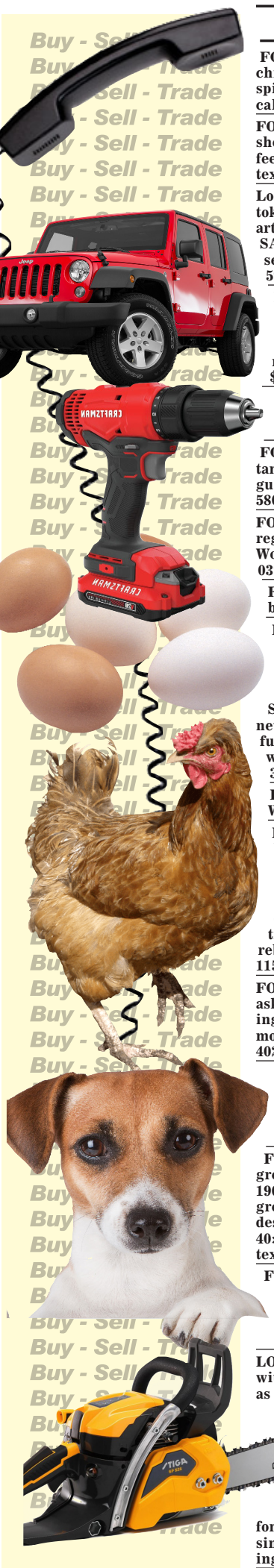

WEDNESDAY

FOR SALE: GE washing machine, used, low water use, has spin cycle problem, asking $50, call 580-214-1573.

FOR SALE: Jack Russell puppies, shots wormed, tails dock, rehome fee applies, call 580-301-0253 no texts.

Looking for frank lugert trade token and native american artifacts, Looking for David, FOR SALE: 3rd and main in Elk City, selling Watermelons, 580-799-5928 Indiana Jim.

FOR SALE: 23k btu 220 window unit AC, like new, asking $350, 110 window unit AC, asking $200, tan leather lift chair recliner, works great, asking $500, call 405-856-4182.

LOOKING FOR: big round bales of grass hay or any cow hay, 580-821-1190.

FOR SALE: 40 gallon propane tank, drills, grinders, impact guns, horsehoe furniture, call 580-214-1439.

FOR SALE: 10 week old CKC registered male labradoodle, Woodward, asking $200, 580-603-0371 can send pictures.

FOR SALE: 40 x 60 x12 steel building kit, 806-334-0910.

FOR SALE: 2016 Nissan Titan diesel pickup, Cummins motor, 4 dr, loaded, 4×4, 20" tires and rims, 114k miles, asking $47.5k, 2022 Indian Scout, 1000cc, 25 miles, brand new, black, asking $12k; patio furniture, table with 6 chairs with cushions, asking $125, 580-374-1142

FOR SALE: 1 bedroom home in Willow, 400 sq ft, 580-480-5278.

LOOKING FOR: 180 feet of 10" barn board, (needs to be 10" wide), 580-216-4551.

FOR SALE: 2008 Chevy Impala, 5.3l motor, on racing chassis, special heads, new tires and struts, asking $4k obo, rebuilt transmission, 904-452-1151.

FOR SALE: 22" flatscreen TV, asking $35; dremmel tool, asking $35, set of HWY pegs for motorcycle,a sking $50, 580-886-4020.

SERVICE: cleans houses, will travel out of town inf needed; FOR SALE: clothes, shoes, misc. items, call or text 580-799-0864.

FOR SALE: 2007 F150, XLT, grey in color, good tires, just over 190k miles, can send pictures, great vehicle for teenager; maple desk, solid wood, 6 drawers, 40×18", matching chair, call or text 580-660-0930.

FOR SALE: 5 complete deer feeders; round bale feeder made out of black poly pipe; 2 cattle feed troughs, call 580-821-0380.

LOOKING TO RENT: a 3 bedroom with 2 car garage in Elk City or as far as Canute, call 580-419-4381.

FOR SALE: 2 old GMC army trucks, '52 model and a '53, one running, one for parts $2,500F: Chevy 3/4 ton single cab, 4×4 not working, asking $2,000, 580-660-5263.

FOR SALE: T20 Ferguson tractor, 52-53 model, works good, needs a little hydraulic work, a sking $2,000 obo, 580-799-2490.

FREE: 3 female cats, 2 full grown, 1 kitten, call or text 580-799-3184.

LOOKING FOR: a GM bracket racer/ drag car, doesnt need the motor, but need good solid chassis, (willing to trade), call 580-500-9428 OBO.

THURSDAY

FREE: cats; FOR SALE: mini goats, will be ready soon, 580-799-3184.

FOR SALE: 40 x 60 x 12 steel building, 806-334-0910.

FOR SALE: drill presses; 3/8 snap on air impact, 580-500-7942.

FOR SALE: lab puppies, 7 weeks old, yellow/ cream/ black, males and females, asking $475, AKC registered, shots UTD, 580-841-0841.

FOR SALE: goats milk, $3/ qt or $10/ gal, bring your own container, goat milk soap, (various scents). twin mini lemancha bucklings, asking $200 for both, 940-231-8031, Arnett.

LOOKING FOR: a handyman, (located off hwy 6 on west side) $10-$15/ hr depending on experience, call 602-321-0489.

FREE: older wooden picnic table, must pick up, needs trailer, FREE: 2 mirrors, 580-821-1397.

FOR SALE: Dodge 1500 pickup, 4×4, call 580-210-8446.

FOR SALE: 2000 Chevy pickup. call 580-374-1041 or 580-374-1182.

LOOKING FOR: a cheap car for a college kid, 580-309-4071.

LOOKING FOR: a washing machine, call 580-799-6112.

FOR SALE: 2 mini sicilian donkeys, 4 months old, jack and jen, $500 each obo; 40' shipping container, very good condition, asking $5,200, can load on your trailer; martin lynx left handed compound bow, arrows, release, string racks, infrared sights, $300 obo, in Canute 580-339-4033.

FREE: washer and dryer at 14 Liberty Lane in Elk City, call 580-644-4841.

REHOME: bully puppies, (rehome fee $25), 580-500-9737.

FOR SALE: White metal detector, tractor seat, 580-660-1222.

FOR SALE: 23k btu 220 window unit AC, works great; tan leather lift chair recliner, 405-856-4182.

LOOKING FOR: Japanese mini trucks, running or not, 580-309-4365.

FOR SALE: L185 New Holland skid steer, cab/air/radio, asking $20k: post hole digger that goes on skid steer, heavy duty, can go on backhoe, asking $2,500, 580-821-1873.

FRIDAY

FOR SALE: 308 Remington 700 action, schilling after market barrel, threaded for suppressor, too many features to list, leopold scope, asking $1,300; Looking for native american artifacts and Frank Lugert trade token, 580-799-5928.

FOR SALE: 2006 Harley Davidson softtail, little over 12k miles, asking $9k, call 580-480-2677 can send pics.

FOR SALE: coffee table and 2 end tables; queen size comforter set; Elvis record albums, 580-301-4556.

FOR SALE: Baldwin piano, $550 obo; SERVICE: bushes trees, lawns; FOR SALE: firewood, 580-660-0402.

FOR SALE: 2 cow calf pairs and a bull, 580-303-0560.

FOR SALE: white metal detector, iron seats off old tractors and plows, call 580-660-1222.

FOR SALE: couple queen beds with mattresses and box springs and frames 800 for both, 400 for each; 4 drawer dresser, asking $40, must pick up, 701-621-6226227.

LOOKING FOR: 2-3 bedroom houses to rent with 1 0r 2 car garage, 580-419-4381.

FREE: 3 female barn cats, call or text 580-799-3184.

FREE: 2 female guinea pigs, need to be together, 580-729-07120.

LOOKING FOR: work around Clinton (cleans houses, flower beds, has references), 580-500-9737.

LOOKING FOR: a rear passenger side window for 2001 tahoe; FOR SALE: 1997 KE100 enduro, needs a little work to run, clear title: tasco bass guitar, 580-301-3529.

FOR SALE: 40x60x12 steel building, call 806-334-0910.

FOR SALE: tractor, call 580-799-2490.

LOOKING FOR: someone to do yard work ($10-$15/hr); Looking for handyman ($15-$20/hr), lunch provided, job located halfway between Elk and Sayre, just off Hwy 6, 907-616-1766.

FOR SALE: Yamaha saxaphone: Emerson 44 Ford tractor, brush hog: pull behind grater, 580-210-8764.

FOR SALE: 2 border collie aussie mixed puppies out of working parents, 1M and 1F, born June 5

FOR SALE: large tint, 5 windows, 2 doors, awning, easy to set up, call 580-500-7228.

FOR SALE: front load washing machine, asking $175; chest style deep freezer, SERVICE: picks up scrap, 580-309-2307.

FOR SALE: lab puppies, AKC registered, vaxxed, dewormed, chipped, health guaranteed, black males and females, cream males, asking $475, 580-841-0841.

FOR SALE: 4 male puppies free to good home, mother is rodesian rich back, father lab blue heeler mix, 580-571-4108

FOR SALE: 2003 Dodge 4×4 pickup, nice tires, automatic, call Matt 580-210-8446.

FOR SALE: big tractor, Massey Ferguson 2705 diesel, 120hp, trade for smaller tractor potentially with bucket on it, 580-799-1307.

FOR SALE: lightly used dump trailer, 12' long, tandem axe, hydraulic dump, bumper pull: used goose neck spot trailer, 20', tandem axle, full top, 580-471-6422.

FOR SALE: 2020 king sport by goldstream bumper pull camper, 28', hardly used, call 580-374-1658.

FOR SALE: sheet metal, green in color, 29 gauge, trim, asking $350 obo, 580-374-3718.

FOR SALE: 1964 field and stream travel trailer 16' gutted, no title, asking $600 obo: 1965 El Camino, 283, 3 speed, good tag and title, asking $4,500 obo, call 580-339-6186.

MONDAY

FOR SALE:antique furniture, (chest of drawers, dressers, bed, complete bedroom suite, full size), 580-318-1512.

FOR SALE: motorized chair, red in color, Golden brandm, battery and charger, asking $600; acoustic guitar with soft case,a sking $75, 580-928-7351.

FOR SALE: late 70's carburator, asking $200, 1995 4.3 v8 out of police interceptor, asking $1,000, 580-210-1985.

FOR SALE: 15k btu 110 window unit AC, GE brand, asking $350, 23k btu 220 window unit Ac, asking, lift chair, 913 N. Mclean Dr. in Elk CIty, 405-856-4182.

LOOKING FOR: some dorford ewes, prefer bred ewes; Looking for 1 or 2 donkeys to put with them, 806-773-0389 in Elk City.

FOR SALE: 3 show bunnies, baby boy stuff, 6mo on to 1.5 yo, 580-515-0434.

LOOKING FOR: work from contractor out there, variety of skills, can travel, 580-647-2112.

FOR SALE: 2019 Mercury outboard motor, 2.5 hp, like new, asking $980, call 405-687-0129 in Binger.

LOOKING FOR: cow hay, in Elk City, 580-821-1190.

FOR SALE: John Deere riding mower, 42" cut, brand new battery, asking $300 cash, interior/ exterior Sherwin williams paint, 60 gal, 6×10 flatbed traielr made from camper,a sking $150, call 580-530-2168 near Rocky.

FOR SALE 9 shank pull type plow, no hydraulics required, a sking $400

FOR SALE: 3 bottom mo board plow, asking $300, fifth wheel hitch complete with rails, 15k rated, asking $150, call 580-393-1267.

FOR SALE: 2 pair of slip on work boots, size 11.5, asking $50 for both, call 580-886-4020.

FOR SALE: ac units, (window units), priced to sell; SERVICE: home/ tree/ lawn service; FOR SALE: fishing poles, odds and ends, 580-275-8915 in Clinton or come by 417 N 4th in Clinton.

FOR SALE: lift chair, like new, heat and massage, asking $400 obo, call 580-303-8676.

FOR SALE: peaches and pecans, tools, propane fridge, cats, 580-390-0179.

FOR SALE: massage master portable massage table, in original box with cover, 580-497-6482.

FOR SALE: brush hog, box blade, misc tires, call 580-225-8641.

FOR SALE: browning 22 pistol, laminated wood grips, like new, in box, custom holster, asking $500 obo; Benelli Nova home defense pump shotgun, like new in box,a sking $450; LOST: dogs got out around 4 corners, white brittney and little black dog, if found call, 580-497-6703.

FOR SALE: self contained grow room, never used, everything you need to grow, 4×8,a sking $750, post hole digger attachment for skid steer, asking $2k, 580-821-1873.

FOR SALE: 2018 Dodge 3/4 ton, cummins, 5,634 miles, asking $60k, 580-799-8171.

FOR SALE: dump truck, 3/4 ton 96 chevy, 5 speed, 4×4, 12k lb dump bed,a sking $8k, call 580-301-2067.

FOR SALE: 2003 4 door Dodge Dakotah with small flatbed and regular bed to go with, runs good, asking $4k obo, side x side, seats 6, dump bed, tow pkg, 2012, automatic, street legal, asking $5,500 obo, kawa mule, 580-330-9012.

TUESDAY

FOR SALE: 1 bedroom house or apartment that accepts ok housing voucher, 580-377-8162.

LOOKING FOR: 3 CDL drivers for this weekend, Cordell to Kansas, back thru Guymon, $1/ mile, transportation furnished up there and back. Jerry 580-660-0163.

LOOKING FOR: a few bales of bermuda horse hay and looking for cow hay, 580-821-1190.

FOR SALE: 4.5 mo billy goat, mix breed, nubian/ bore/ asking $250. call or text 806-216-1312.

FOR SALE: treadmill, asking $400. 4 tires, 225/ 55 r 18, asking $100, truck tires 265/ 65 r 18,a sking $100, side loft. call 580-715-0342.

FOR SALE: corner wooden desk 125 obo. laying cedar chest 75 obo, call or text 580-302-4440.

LOOKING FOR: wide mouth canning jars (quart), call 580-821-4692.

FOR SALE: vintage jars, 1920's -1970's, quart size to gallon, asking $100 for all; goats milk soap, different scents, 940-231-8031.

FOR SALE: commercial style dishwasher, sink with dual faucets, stainless, asking $1,200, 405-831-8370.

FOR SALE: oster 792 threading machine, 1/4" up to 2", asking $2,300, 580-309-7024.

FOR SALE: metal detector, extras, earphones. old metal seats. 38 x 30 wrangler jeans, brand new, pressed. call 580-660-1222.

FOR SALE: craftsmen tool box, asking $150, new' road dog 3 ton super duty garage jacks, asking $160, new. Troy built riding mower, 43" cut, asking $900, new, can send pictures, text 580-381-0338.

LOOKING FOR: some 14" x 185-205 tires, just need to hold air; Dodge 2018, cummins, 5600 miles, kept inside, 580-799-8171.

MOVING SALE: Higgins Texas, 207 E. 2nd Street , for the next 5 days, 806-217-1431.

FOR SALE: 2000 acres in Harper county, possibly with 42.5% of wind contract left, 79 years remain on contract, borders wildlife management area, 806-851-0430.

FOR SALE: Fifth wheel RV hitch, everything works, asking $300, 580-471-7911.

FOR SALE: top load kenmore elite washer and dryer set, 9 years old, dryer works great, washer has some issues, asking $200 for the set, grey in color, call 580-334-4069 in Vici

FOR SALE: side by side fridge, works good, stainless, icemaker, asking $200, call 580-210-1171.

Today in Ag

Dry weather has changed cattle marketing strategy

Jerry Nine
Woodward Livestock Auction
Woodward, OK

The big item most cattlemen in our area and south are facing is dry weather. That is causing a lot of cows and bulls to go to slaughter and we had already sold a lot more than normal.

With the dry weather there is also concern of feedlots not being able to buy enough roughage to go into their ration and make it affordable. Unless it starts raining even some irrigation is going to be limited on ensilage and a lot of the dryland is simply burning up. We still have time to recover at least some, but we need it to rain soon.

The cow killing price has fallen probably $30 per hundredweight but it is still better than most years. Some sellers have a hard time understanding the price of the thinner cows. But if they are thin or light there is not as much demand as buyers have to either put them on feed to get them bigger or fleshier or butcher a light carcass with not much yield.

It's going to be a very interesting year with cattle future prices a lot higher than they have been for several years and the drought mixed in there, too. I have had a few cattlemen tell me they will go over $2 for feeder cattle and $160 to $170 on fats. But keep in mind you can hear anything so be your own judge.

I asked my veterinarian if there was something I could do to make these young open cows breed faster. He jokingly said, "Yes, put a bull with them!" Then he said to perhaps give them vitamins and also lutalyse them to make them come in heat faster.

A police officer stops a minivan full of elderly ladies being driven by an old gentleman because they were only going 25 miles per hour and stopping a lot of traffic behind them. The policeman asked the driver why he was going so slow. The older man said, "Well that sign said 25." The policeman said, "No, that is Highway 25 and has nothing to do with the speed limit."

Then the policeman looks at the rest of the van and noticed all the grannies appeared to look frozen and stiff. The policeman said, "What is up with all these ladies?" The old man scratched his head and said, "Maybe it's because we just got off of Highway 150."

People are shocked when they find out that I am not a very good electrician.

Editor's note: Jerry Nine, Woodward, Oklahoma, is a lifetime cattleman who grew up on his family's ranch near Slapout, Oklahoma.

Woodward Livestock Auction Report

THURSDAY, JULY 28, 2022

Receipts: 3,608 Last Reported: 3,148 Last Year: 4,522

Compared to last week: Feeder steers and heifers 2.00 to 6.00 higher. Steer calves 5.00 to 10.00 higher. Heifer calves 5.00 to instances of 15.00 higher. Quality average to attractive. Demand moderate to good. Supply included: 100% Feeder Cattle (66% Steers, 32% Heifers, 2% Bulls). Feeder cattle supply over 600 lbs was 76%.

STEERS Medium and Large 1 (Per Cwt / Actual Wt)

7	327	327	189.50	189.50[1]
16	382-391	387	197.00-205.00	200.95
13	355-397	387	181.00-204.00	198.47[1]
5	403	403	193.00	193.00
12	435	435	189.00	189.00[1]
22	456-458	457	198.00-206.00	202.72
76	479-499	486	189.00-203.00	199.99[1]
47	506-547	527	184.00-201.00	195.63
14	526-533	528	185.00-198.00	189.52[1]
17	583-591	587	179.00-193.00	184.03
68	553-582	573	181.00-200.25	197.88[1]
79	600-645	627	173.50-192.00	181.98
41	616-649	622	168.00-190.25	186.13[1]
106	650-688	678	173.00-189.00	180.22
4	676	676	176.00	176.00[1]
121	715-747	731	167.00-177.00	174.11
3	745	745	159.00	159.00[1]
175	767-796	790	163.00-167.50	166.43
6	760	760	157.00	157.00[1]
235	815-840	822	164.00-174.50	169.68
190	860-899	876	163.75-166.25	165.01
76	938-943	941	164.50-165.50	164.99
117	950-967	963	155.00-163.75	161.46
96	1017-1030	1020	157.25-159.60	159.11

HEIFERS - Medium and Large 1 (Per Cwt / Actual Wt)

4	342	342	181.00	181.00[1]
10	357	357	182.00	182.00
28	350-381	363	163.00-178.00	170.68[1]
23	417-442	436	175.00-189.00	178.41[1]
28	459-492	471	170.00-192.50	181.40
18	459-473	462	160.00-183.00	175.56[1]
29	517-544	535	178.50-183.00	179.89
26	503-532	519	159.00-174.00	165.99[1]
44	554-590	579	164.00-178.00	172.39
33	550-595	554	152.00-167.50	164.48[1]
13	610-643	622	160.00-176.00	167.25
14	621-632	628	149.00-162.00	154.52[1]
12	650-686	665	146.00-150.00	148.28[1]
243	701-728	711	160.50-169.75	165.86
164	751-793	767	154.50-165.00	159.48
43	815-836	824	145.00-155.50	151.04
38	862-890	876	132.00-142.50	139.25
28	916	916	135.00	135.00
10	1007-1024	1017	117.00-119.00	118.21

[1] Unweaned [2] Thin Fleshed

Woodward Livestock Auction

900 Lakeview Dr, Woodward, OK | Jerry Nine 800.442.5548

ELK CITY LIVESTOCK AUCTION

South Hwy. 6 • Elk City, OK
I-40 Exit 38
SALE EVERY FRIDAY • 9AM
580-225-6754

- MARKET SAMPLES -

CONSIGNMENTS: From Hobart 30 older cows and their calves, from Briscoe 15 charx calves, from Reydon 45 fancy black calves, from Altus 20 weaned calves, from Crawford 4 cows and calves, from Leedey 20 mixed calves, from McLean 90 mixed calves, and from Briscoe 10 older cows

JULY 29, 2022 - Hd Ct. 1430

STEERS

Sayre	3	250	$218.00
Ada	5	329	$218.00
Elk City	3	417	$190.00
Carter	18	419	$214.00
Sayre	4	475	$185.00
Butler	12	480	$172.00[2]
Altus	6	481	$181.00
Briscoe	6	493	$196.00
Sayre	10	506	$170.00[2]
Elk City	9	587	$165.50[2]
Hammon	4	600	$161.50[2]
Reydon	17	616	$173.50
McLean	7	617	$158.00[2]
Canute	10	672	$158.50[4]
Sayre	10	693	$161.00[4]
Hammon	4	771	$166.50
Erick	17	830	$167.00

HEIFERS

Sayre	29	419	$183.00
Cheyenne	5	423	$166.50
Wheeler	5	427	$161.00
Blair	6	428	$176.00
Willow	4	445	$159.00
Cheyenne	13	451	$171.50
Elk City	11	455	$175.50
Elk CIty	4	459	$165.00
Elk CIty	3	462	$169.50
Sentinel	4	476	$167.00
Shamrock	28	481	$163.50
Sweetwater	17	487	$170.00
Granite	5	493	$155.00
Wheeler	6	495	$165.50
Leedey	4	563	$158.00
Leedey	4	693	$158.50
ELk City	7	876	$146.50

[1]by head, [2] Cutter Bulls, [3]Weaned, Calves[4], Minis[5]

Butcher Cows: $12.00-$96.00 Bred Cows: $750.00-$1200.00
Butcher Bulls: $64.00-$115.00 Pairs: $850.00-$1475.00

580-225-6754

SALE EVERY FRIDAY - 9AM

To consign or for info,
call Brandon Hickey, 580-497-6095

LONESTAR STOCKYARDS

SERVING THE GOLDEN SPREAD
EST. 2020

SALE EVERY TUESDAY-11:00 AM

100 Bull/Hfr Calves 300-350# fancy black, have had 2 rounds shots, draught sale have been w/cows getting feed, top Montana genetics - Hereford; 130 Strs/Hfrs 350-500# CharX, shots at branding coming off cows - Silverton; 75 Hfrs 750# Nice XBred - Wildorado; 100 Strs/Hfrs 350# Black - Hedley; 54 Strs/Hfrs, Heavy Yearlings 600-800# mostly black - Nazareth; 45 Strs/Hfrs 600-750# Black/Chars, home raised, off grass - Groom; 68 Strs/Hfrs 650-800# Red/RWF home raised, off grass - Canadian; 30 Heavy Bred Black Cows bred to Angus Bulls - Dumas; 10 Nice Black Bred Hfrs 4-6 months bred - Happy; 15 Beefmaster Cross Weigh Bulls - Amarillo

Market Report • July 19, 2022- 873 HD

USDA Reported sales on 806 head

Amarillo 70 Hfrs 735# 154.50[3]
Nazareth 74 Strs 657# 176.50
Hereford 30 Strs 320# 247.50 [1,2]
Hereford 25 Strs 712# 167.00[3]
Hedley 20 Bulls 348# 220.00[4,5]
Hedley 10 Bulls 430# 214.00[4,5]
Hereford 20 Strs 265# 230.00
Amarillo 19 Hfrs 417# 180.00
Amarillo 10 Hfrs 336# 189.00
Canyon 43 Hfrs 679# 159.00
Canyon 20 Strs 631# 176.00

Feeder steers and hfrs $2 higher again after last week's higher trade
Slaughter cows and bulls 2-5 lower.

Fancy[1],Weaned[2],XB[3],Blk[4],Calves[5]

Bill Martin 970-302-5834
Clay Paige 806-679-5883
LonestarStockyards@gmail.com

Office hours:
M-F 8 A.M.- 4 P.M.
2101 Adkisson Rd.
Wildorado, Tx 79098
Take exit 54, 17 miles
East of Amarillo

WESTERN OKLAHOMA LIVESTOCK AUCTION

SALE EVERY MONDAY - 10AM

Call in your consignments to us soon!

August 1, 2022 - 2238 HD

STEERS

Corn	6	383	$202.00
Thomas	17	460	$203.00
Cordell	27	560	$193.00[1]
Weatherford	27	585	$174.50
Sayre	3	588	$163.00[1]
Butler	26	670	$160.00[2]
Elk City	5	677	$157.00[1]
Binger	16	684	$157.50[1]
Thomas	9	685	$174.50
Weatherford	10	693	$154.00[1]
Elk City	13	708	$160.50[2]
Custer City	5	711	$172.00
Sayre	5	718	$161.50[2]
Corn	43	718	$172.50
Sentinel	60	745	$172.50
Custer City	40	761	$170.85
Hydro	68	765	$170.00
Cheyenne	16	849	$163.00
Cordell	14	905	$164.00
Canute	110	906	$169.75

HEIFERS

Hammon	4	439	$186.00
Sentinel	9	464	$175.00
Sweetwater	8	469	$176.50
Roosevelt	12	499	$170.00[5]
Granite	3	517	$155.00
Weatherford	7	536	$168.00
Canute	7	539	$162.00
Sweetwater	5	553	$165.00
Butler	11	578	$176.00
Erick	5	589	$167.00
Mangum	15	592	$155.00[2]
Cheyenne	45	630	$172.00
Erick	12	638	$167.50
Weatherford	24	639	$169.00
Leedey	8	658	$162.00
Erick	22	660	$165.00
Foss	33	716	$162.75
Sentinel	6	833	$152.00
Elk City	10	873	$151.00
Canute	101	1006	$146.00

Butcher Cows - $11.00-$86.00
Butcher Bulls - $80.00-$110.00
Pairs - $850.00-$1225.00

[1]Cutter Bulls, [2]Calves, [3]New Crop, [4]By Head, [5]Weaned

WWW.WESTOKLIVESTOCKAUCTION.COM
23031 N FRONTAGE RD CLINTON, OK • I-40 EXIT 71
BRANDON HICKEY 580-497-6095

Today in Ag

JIMMY'S TIP OF THE WEEK

"Please test your livestock water in this flash drought.."

Farm Labor

Custom farming wanted. Chiseling, disking, & sowing in Elk City & surrounding areas. Competitive Rates! Call Danny Hager 580-243-9080 19/43

Horses

We buy and sale horses of all classes year round, TH Livestock, Ty and Kade Hays, 806-206-5440. 24/37

KECO 96.5 FM

LISTEN LIVE

MON-FRI @ NOON!

kecofm.com/today-in-ag

Today in Ag with Jimmy Clark

B&L RED ANGUS

Follow us at: B & L Red Angus

Visit blredangus.com for online catalog and videos

Benji & Lori White 580-582-6313 Putnam, Oklahoma

All-around play day horse. 4 white socks, blaze face, sorrel, gentle, $3,000 firm.

575- 749-5400

OKLAHOMA FARM BUREAU INSURANCE

CALL ANYTIME!

580-782-3827

Micky Lively, Greer County

FOR INSURANCE CALL MICKY

LIVESTOCK NUTRITION DISTRIBUTOR

(BETTER FEED BETTER RESULTS)

CATTLE-SHEEP-GOAT-HORSE

SEI AGRA TECH

Your local one-stop shop for all things cover crops, ag chemicals, and starter fertilizers

405-370-9322 580-225-0317

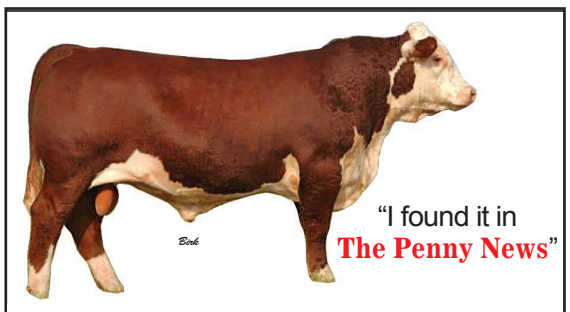

"I found it in The Penny News"

ThePennyNews.com

Color Ads Every Week

$25 each

580-225-SELL (7355) or 1-800-675-1416

Great Plains Bank

Greater. Together.

(888) 449-2265 www.gpbankok.com

ELK CITY COOP FARMERS COOP

720 S. Main

Elk City, OK

580-225-0191

elkcitycoop.com

Your Purina Feeds Dealer PURINA

HOBART STOCKYARDS

Hwy. 183 North, Hobart, OK

Office 580-726-3306

WEEKLY CATTLE SALE

EVERY WEDNESDAY at 9:30AM

- TAKING CONSIGNMENTS -

MARKET REPORT 7/27/2022

Type	Wt Range	Avg Wt	Price Range	Avg Price
STEER	400-499	438	$146.00-$192.00	$179.75
STEER	500-599	524	$60.00-$185.00	$169.86
STEER	600-699	612	$155.00-$174.00	$164.83
STEER	700-799	750	$159.00-$159.00	$159.00
STEER	800-899	875	$158.00-$158.00	$158.00
HFR	200-299	223	$153.00-$169.00	$158.33
HFR	300-399	350	$118.00-$189.00	$166.36
HFR	400-499	468	$140.00-$162.00	$152.50
HFR	500-599	527	$130.00-$164.00	$150.15
HFR	600-699	653	$125.00-$159.00	$139.27
HFR	700-799	746	$110.00-$140.00	$126.75
COW	1000+	1146	$63.50-$76.00	$66.81
COW			$860.00-$975.00	$932.39
BULL	1000+	1500	$83.00-$104.00	$93.18

Bid in person or online.
Register at LMAAUCTION.COM
Download the LMARINGSIDE App

OWNER: REX FLAMING 580-331-8547
AUCTIONEER: DUSTIN GLOVER

We receive Cattle all day Mondays & Tuesdays.
Cattle will be well fed and watered.
SHEEP & GOAT SALE - First Saturday of each month

Where we want your business and we do appreciate it!

1st National Bank & Trust

We know agriculture!

Elk City, OK • 580-225-2580

Sayre, OK • 580-928-2580

There is a difference.....

www.fnbec.com

•Automated Feed Systems
•Material Handling Equipment
•Farm and Ranch Equipment
•Conveyors
•Augers
•Fuel Tanks
•Seed Tenders
•Smooth Wall Bins
•Oil and Gas Products
•Trailer Sales

CATTLE KING Manufacturing LLC.

580-303-4246

www.EverettsWelding.com

EVERETT'S WELDING & REPAIR, INC.

580-995-4942

US Hwy 34 & 60 • Vici, OK

Knutson IRRIGATION

Anything in Irrigation

Knutson Irrigation Design, LLC

15250 W. Sunshine Road | Yukon, OK 73099

Toll Free: 800-373-9325 | Phone: 405-354-6925

Fax: 405-354-5529 | Cell: 405-830-5296

Hobart Farm & Garden HFG Hobart, Oklahoma

QUALITY HI-PRO LIVESTOCK FEEDS

Bulk Feed Delivery

Feed Bags • Feed Sacks

HI-PRO FEEDS

580-726-3351 - 1030 S. Monroe, Hobart Ok

www.hobartfarmandgarden.com

Hours: M-F 8AM-5:30PM • SAT 8AM-NOON

QUICK DRAW EXTERMINATING, LLC
Cole & Kelly Taylor
(580) 221-0460
Lic. #9760 • Sayre, OK
Email: quickdrawexterminating@gmail.com
Pest & Weed Control ~ Free Quotes

SHEEP & GOAT AUCTION
SATURDAY, August 6 • 11AM
Concessions Available!
• Bid in person or online
• Register at LMAAUCTION.COM
• Download the LMARINGSIDE App
HOBART STOCKYARDS
Hwy. 183 North, Hobart, OK
Locally Owned - Office 580-726-3306
Sheep/Goat Sales Mgr. A.J. Harmon 580-682-1404
Auctioneer Dustin Glover
Owner Rex Flaming 580-331-8547
Where we want your business and do appreciate it!

Notices

A.A. Meeting, Thurs 7pm, Community of Christ, 201 E. Main St, Canton, Ok. 52/22

Narcotics Anonymous meetings are held nightly at 7 pm, on Wednesdays at noon, and Sundays at 1 pm at 100 S. Monroe Ave, Suite 18 in Elk City, Oklahoma.

NAR-ANON FAMILY GROUP, For family members of addicts, Elk City-100 S. Monroe ST, Suite 18, Thursday, 530pm to 630 pm 52/17

Narcotics Anonymous family group meetings are held Thursdays from 5:30 to 6:30 pm at 100 S. Monroe Ave, Suite 18 in Elk City, Oklahoma

ECNA, Elk City, Narcotics Anonymous, 100 S. Monroe ST. Suite 18, Every day at 7 pm, Wednesday at 12 noon and 7pm Sunday at 1pm and 7pm, 832- 457- 5722. 52/17

Spring forward to new beginnings! Al-Anon meeting: Mondays at noon, Codependencey/ACA meeting: Wednesdays at noon and Wednesdays 6-7 p.m., all at The Promise Center, corner of First and Main in Elk City, BYO lunch if desired, coffee provided, Everyone is invited, no charge! Call 580-339-2637, 580-339-6534, 580-472-3472. 52/9

Dance and Potluck supper, every friday 7-9:30, DAV in ELk City, 312 N. Eastern, Call 580-303-0359 for info.

Canute Cemetery association, meeting March 6 @7 pm, Terry Jordans barn 305 S. 8th st, Canute.

Clinton Al-Anon meets on Wednesday at noon and on Saturday at 9am at the Clinton United Methodist Church, these are open meetings. tfc

A support group for bereaved parents, grandparents and siblings, The Compassionate Friends, meets the third Monday of each month at 7 pm at The Farm Bureau community room, 2702 West Modelle in Clinton, for further information, email tcfwesternoklahoma@gmail.com. tfc

Cordell Recovery Group hosts NA meeting Fridays at 7pm AA meeting Tuesdays at 7pm located at 4th & College Church of Christ (middle door in alley behind building), Keith 580-660-5091. tfc

Canton AA/NA meetings: Thurs 7-8pm Baptist Church, 301 W. Poplar, Canton, OK, contact number 580-886-3439. tfc

Stepmom S.O.S. (Support Group) at Prairie View Baptist Church of Elk City (at Highway 34S/I40 Junction, Carter/Mangum Exit) first Thursday of each month at 6:30 PM. For details call the church at 580-225-2844 or e-mail stachia12@hotmail.com. tfc

Weatherford AA meets Tuesday 5:30PM, Wednesday 12:00PM, Thursday 6:30PM, Friday 6:30PM, Saturday 9:00AM, **.at** Weatherford food and resource center, use south enterance, 122 S 8th St, 580-614-1750.

Please donate your wedding gown to Angel Babies of Oklahoma to be used to make Angel Gowns for babies that do not get to leave the hospital. When completed the Angel Gowns are donated to the Oklahoma hospitals and then given to families that are facing the devastation of losing a child. Please contact: angelbabiesofoklahoma@hotmail.com, We can be reached on Facebook at: Angel Babies of Oklahoma.

Www.menofcause.com. Bill Kern. Email: whkkern@hotmail.com.

The Wear It Again Store & Warehouse are needing your donations of household goods, appliances, clothing, furniture and other sellable items. Contact Carlos at 580-323-3513. We will be happy to pick up your items free of charge!

Weatherford Al-Anon meets Tuesdays at 8PM **at** Weatherford food and resource center, use south enterance, 122 S 8th St, 580-614-1750.

Elk City Al-Anon, friends & family of alcoholics, al-non.org,Mondays at noon, The Promise Center, 321 N Main St. Elk City, 580-339-2637

The Mission House Homeless Shelter is asking for donations of household goods, furniture, appliances, clothing and other sellable items. The Warehouse will pick up your donations, free of charge, by calling 580-323-3513 tfc

BOSCH • STANADYNE • DELPHI • DENSO • AMBAC
Campbell's Diesel Service
Authorized Diesel Injection Service
EXCHANGE & REPAIR
DIESEL PUMPS & INJECTORS
Travis Hoover, Owner
580-347-2466
144 N. 3rd • Mountain View, OK

Big Tex TRAILER WORLD
TRAILER STYLES
Dump Trailers • Tilt Trailers
Equipment Trailers • Utility Trailers
Landscaping • Car/Auto Haulers
Gooseneck/Pintel Trailers
Cargo/Enclosed Trailers
Race Trailers • Specialty Trailers
Truck Beds • Aluminum • Truck Caps
Big Tex Trailer World-Amarillo
1100 S. Manhattan St.
Amarillo, TX 79104
Phone: (806) 370-6030
Hours: M-W 8-5, TH & F 8-6, Sat 9-1 & Sun Closed

"YOUR TOTAL SOLUTION PROVIDER FOR NEW & USED CONSTRUCTION EQUIPMENT"
OCT EQUIPMENT
HOURS:
M-F 8AM-5PM
Sat. 8AM-Noon
CASE CONSTRUCTION
FULL SERVICE & PARTS
CLINTON, OK 1512 Neptune Dr. 800-896-9378 580-323-3422
OKLAHOMA CITY, OK 7100 SW Third 800-375-2273 405-789-6812
TULSA, OK 12210 E First 800-375-1628 918-437-5085

SPECIAL PRICING
on new equipment in inventory
WE RENT EQUIPMENT

2002 Case 580SM with 5145 Hours
2020 Case CX60C
View Our Equipment Online www.octequipment.com

www.texasgunandknifeshows.com
GUN SHOW
Like us on Facebook!
Abilene Convention Center - August 13th & 14th
Kerrville Happy State Bank Expo Hall - Sept. 10th & 11th
Abilene Convention Center - October 15th & 1th
Sat. 9-5 & Sun. 10-4 - Dealers Call (830)285-0575

STEEL CONSTRUCTION • CONCRETE • STORM DAMAGE
SFJ FITZJARRELL CONSTRUCTION

Stan Fitzjarrell 580-445-0473
Josh Fitzjarrell 580-445-0724
email: sjfitz@yahoo.com
facebook.com/sjfitzjarrell
METAL OR WOOD CONSTRUCTION
CATTLE SHADES • SHOPS • BARNS • CARPORTS

Barbwire & Lace

Refurbished Furniture • Home Decoration • Yard Art

3109 W. 20th St., Elk City, OK • 580-303-0674

ROTHER BROS., INC

HWY 183 NORTH, CLINTON, OK • 580-323-1981 • WWW.ROTHERBROS.COM

Fencing

BR Fence Co., barbed wire , cattle gaurds, pasture tree cutting, corrals, chain link, split rail, 580-210-9533. 24/36

Guns

1 - day Oklahoma conceal carry class in Weatherford, Sept 17, 9-4, $70, James Ratcliffe, 580-819-1444. 5/35

Oil/Minerals

HARBOR ENERGY

Do you have mineral rights that you would like to lease or sell? Call us today!

405-217-2715

Health/ Fitness

Healing Hands By Kinsey

Massage Therapy by Kinsey McPherson. Located in Elk City Ok. Specializing in sports recovery,deep-tissue,relaxation,hot-rocks,cupping & compression sleeve therapy. Text-Kinsey@806-332-5790 to book! 8/34

Garage/Estate Sale

Garage sale, August 4 th & 5th, 8-?, 507 N Rose, Bonnie Schoolcraft. 1/31

BIG RED BARN SALE Open Friday and Saturday, 9:30 to 5:00 Sunday 1:00 to 5:00 We have everything from, household goods to antiques! If you like flea market stuff you will love us Facebook page "Big Red Barn Sale" and watch our Thursday evening video. Directions From hwy 6 & hwy 152 south of Elk City. Go 3 miles south on hwy 6. 3 miles east on Rd 1220. 1/4 south. Big red and white barn. 580-450-0658.

Auctions

Check out XIT Auction calendar in this week's publication! 4/31

Lanmic SM

AUCTION & REAL ESTATE TRAILER SALES

Factory Authorized Dealer Gooseneck TRAILER MFG. CO., INC.

"Call us for all your auction, real estate & trailer needs."

Lana Black 580-515-6323

Chris - 580-660-0053

Greg - 405-368-8949

"Serving Western Oklahoma Since 1985."

PLUSH Grow Supply

• Soil
• Nutrients
• Tents and Lights
• Tools and Supples

918-500-7708

3923 Oklahoma Ave Woodward, OK

ProBox Portable Storage

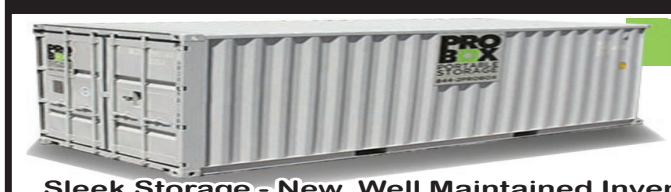

405-388-9700

BUY or RENT 20' and 40' CONTAINERS

Sleek Storage - New, Well Maintained Inventory
Super Strong - 16 gauge Corrugated Steel
Seriously Secure - Proprietary Vault Locking System

ProBoxPortableStorage.com

YOUR STUFF IS TOO IMPORTANT FOR ANYTHING LESS!

PRO BOX PORTABLE STORAGE

Pools • Installations • Repairs
Maintenance • Accessories • Spas
Chemicals • Water Analysis • Decor
Toys & More

We are in the following locations each Wednesday:

Woodward, 9am-11am, Red Praire Parking Lot

1206 S. Main Street, Elk City, Ok

580-225-4890

" Pool or backyard rock water features"

www.ElkCityPoolsAndSpas.com

2-D Trailer Sales & Service

Full Line of Trailers & Truck Accessories

Bison 4-Horse Trailer with Living Quarters

Cimarron 3-Horse Trailer with Living Quarters

Butler Spike & Arm Beds • Crown Line Beds • Cargo Craft
B&W Trailer Hitches • GR Trailers • CM Trailers & Beds

TRAILER PARTS, SERVICE & REPAIR

535 S 4th ST, CLINTON • 580-323-3999 • www.2dtrailers.com

ELK CITY STORAGE 580-799-0197
104 Shannon Drive, Elk City, OK

SKUNKWERX PAINT & BODY
FULL-SERVICE PAINT & BODY SHOP
580-928-5005
201 West Kennemer
Sayre OK

Collision Repair. All Makes & Models.
All Insurance Providers & Fleet Services
Windshield Replacement. Hail Damage.
Computer Color Matching.
Custom Paint For Your Vehicle or Motorcycle.
We Paint Motorcycle Parts! FREE ESTIMATES!

SUPERIOR Grain Equipment
LIFETIME BIN ROOF WARRANTY 100%
COMPLETE GRAIN STORAGE SOLUTIONS

SAVE NOW with WINTER DISCOUNTS
WALL BIN HOPPERS
YOUR LOCAL AUTHORIZED SUPERIOR DEALER
10 MILES SOUTH OF WEATHERFORD ON HWY 54
Like us on facebook
Pete: 580.819.2448

Boats

1962 Sabercraft 16', great condition, 120 Nercruiser in-board motor, 580-729-2131 or 580-243-9048. 4/33

Must see, 1984 glass stream fish and ski boat with trailer for sale. Two tone metallic brown, 140 Johnson motor and trolling motor. Big livewell. New battery and new 14in tires. Barn kept with boat cover. Keys and rope included. We have title. 6,200 price negotiable 580 -302-1683. 4/32

Auto Parts

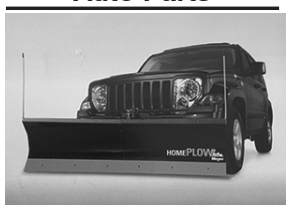

HOME PLOW by Meyer for sale, excellent condition, electric lift, google search for details, great for snow and light gravel, $1,000, Call 580-480-5364. 4/34

Rebuilt Ford C4 or C6 and Dodge 727 or 904 transmission with converter and warranty, $325 with same exchange, 405-872-8387. 4/31

Rebuilt GM turbo 400 transmission with converter and warranty, $450 with same exchange, 405-872-8387. 4/31

Rebuilt GM turbo 350 transmission with converter and warranty, $450 with same exchange, 405-872-8387. 4/31

Rebuilt GM 700 R4 transmission with converter and warranty, $550 with same exchange, 405-872-8387. 4/31

Firewood

Full Ricks Oak,Pecan,Hickory SmokingWood/Firewood, $120, a rick located in Cordell,Ok, 405-287-5615. 6/33

BR Fence Co., barbed wire , cattle gaurds, pasture tree cutting, corrals, chain link, split rail, 580-210-9533. 24/36

Oak, Mesquite, Pecan, Walnut, Hickory delivery available, 580-471-6230, 580-706-0693. tfc

Golf

ATTENTION GOLFERS: Save mileage, money & time. Best selection & Prices in Western Oklahoma at Elk City Pro-Shop, most major brands, call 580-225-3556, monthly specials.

ATTENTION GOLFERS: save mileage, money & time, best selection & prices in Western Oklahoma at Elk City Pro-Shop, most major brands, call 580-225-3556, monthly specials.

4C Livestock Equipment
• MANUAL CHUTES
• PANELS
• WW LIVESTOCK EQUIPMENT
CHARLES VOGT
580-819-0322
Weatherford, OK
www.4clivestockequipment.com

Oklahoma Housing LLC
Mobile Homes
Weatherford/Hydro OK
Buy, SELL, Trade
405-808-2556

NM
CUSTOM FENCING & WELDING
$800 LABOR PER 1/4 MILE
Barbed Wire • Pipe Fence
Cattle Pens • Setting/Welding Corners
- Family Owned & Operated -
Nick Mackenna 580-210-6101

BECAUSE THE OPEN ROAD WAS MADE FOR YOU.
As your local Farmers® agent, I can offer you a Motorcycle policy that covers the things that matter when you're out riding. So you can just enjoy the road ahead.
A SECURE FUTURE DOESN'T JUST HAPPEN. CALL ME TODAY TO PLAN AHEAD!
580.323.8444
MISTY GOSSEN
Your Local Agent
2004 W GARY BLVD
CLINTON, OK 73601
MGOSSEN@FARMERSAGENT.COM
FARMERS INSURANCE

It's Time to Relax and Enjoy Life Worry Free!
- Loving, caring staff
- Your own 448 sq. ft. residence
- Breakfast, lunch and dinner everyday
- All utilities taken care of (except phone)
- One deep cleaning per week
- Scheduled transportation
- 24 hour monitoring
- Daily activities

NOW ACCEPTING MEDICAID
Woodland Gardens
ASSISTED LIVING
915 N. Broadway, Hobart, OK • 580-752-4445
www.woodlandgardensal.com
This Facility is an Equal Opportunity Provider & Employer

M&D ENTERPRISES

Scan me!
mowersok.com
Give us a call TODAY! 580-886-2345
Canton, Seiling, Weatherford, & Woodward *(2 Locations in Woodward)*
HUSTLER SNAPPER ECHO U-HAUL AUTHORIZED DEALER
BIG DOG EQUIPMENT SALES WORLDLAWN POWER EQUIPMENT RedMax TORO

DAVIS IRON
Sayre, OK • 580-928-8277
The Davis Family has been serving Western Oklahoma for over 50 years. We buy all types of metals - copper, brass radiators, batteries, iron, etc.
MON-FRI 9AM-4:30PM

HELP WANTED

LIVESTOCK SYSTEMS

Welders Full-Time
401K * Health Insurance
Paid Vacation * Sick Leave

New competitive starting wages for welders.

Apply at W-W Mfg. 8832 Hwy 54, Thomas, OK or go online at www.wwmanufacturing.com

NOW HIRING
In the Soil Farming Industry
CDL Drivers • Equipment Operators
Mechanics • General Laborers
COMPETITIVE WAGES & BENEFITS
Ag&Oil SOIL FARMING
Call, come by, or apply online at agandoil.com
Ag & Oil Field LLC
405-320-2300 | 4584 HWY 81, Rush Springs, OK

Help Wanted

Town of Vici Nursing Home is currently accepting applications for nursing and housekeeping positions. We offer benefits, flexibility in scheduling, and a team approach to care. Call 580-995-4216 to discuss the possibilities. 4/34

Need mechanic, must have tools, must have experience, good working conditions, paycheck every Friday, salary negotiable, apply in person, D&D Used Cars, Highway 183 south of Clinton. 4/32

Tom's Services
Taking applications for fencing laborers.
Must be reliable and have transportation to work.
Must be able to travel and stay away from home during the week.
Pay is determined on amount of experience.
Apply in person at 19642 RT 66 Elk City OK
For more information
580-309-0204
or 580-821-1830

Plumbing

JON'S PLUMBING
Serving Cordell, Clinton, Elk City, Weatherford and the surrounding areas.
580-660-5670
580-660-7190
Licensed • Bonded • Insured

Roofing

#OKB00001807 Pinkerley Roofing Products TAMKO IKO BBB ACCREDITED BUSINESS
PIZANO CONSTRUCTION & MORE EST. 1999
405-930-8017
405-664-4014

PIZANO CONSTRUCTION, Flat Roofs, Metal Roofs, Tear-Offs, Re-Decking, Composition Shingles. All Types of Roofing! We are fully insured & serving all of Oklahoma! Call us Today for your FREE ESTIMATE! 405-664-4014. 10/35

Welding

Miller Bobcat 250 Welder-Generator, less than 200 hours, $3,750; HD Single bale hay trailer 580-481-0842. 2/32

Services

Southern Skies Home Care

We are a licensed and insured Company that provides personal Care for you in your home. Call 405-693-3519 for more information. 4/32

Wade Dump Trucking, sand, dirt and gravel delivery, 580-799-2652. 24/36

AC Demo, tree removal and dirt work, 580-214-0303. 4/54

Cowboy Dump Trucking
Hauling fill dirt, sand, and rock
Serving all of Western Oklahoma
580-339-4362

Horses

We buy and sale horses of all classes year round, TH Livestock, Ty and Kade Hays, 806-206-5440. 24/37

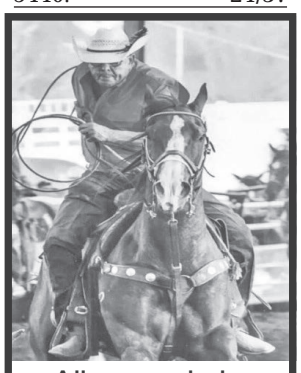

All-around play day horse. 4 white socks, blaze face, sorrel, gentle, $3,000 firm.
575- 749-5400

MACK FORD WELDING
Custom Built Metal Buildings & Carports

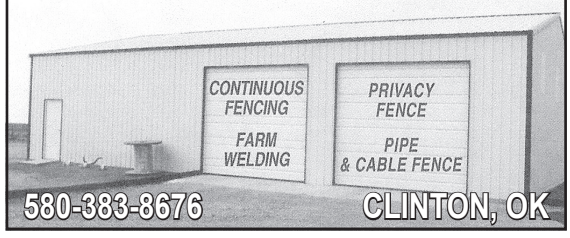

580-383-8676 CLINTON, OK

SOCIAL SECURITY DISABILITY BENEFITS
REPRESENTATION AT ALL LEVELS FOR CHILDREN & ADULTS
OWEN/PARVIN & ASSOCIATES, INC
580-237-3705
NO RECOVERY • NO FEES
www.owenparvin.com

Plumbers Wanted
We are looking to hire a licensed plumber and plumbing apprentice
Benefits Include:
Competitive Pay, Medical, Dental and Vision Insurance Plus 401K
Call: 580-225-1242
E-mail: klinemechelkcity@gmail.com
Kline Mechanical
101 Stout Drive
Elk City, Oklahoma

Help Wanted
KNOWLES ENTERPRISES
• DAY/ NIGHT SHIFTS AVAILABLE
* MUST HAVE CURRENT CDL AND MEDICAL CARD
• BENEFITS INCLUDE MEDICAL, RX, DENTAL VISION, HSA, AND 401K
VAC TRUCKS • CRUDE TRUCKS • HOT OIL TRUCKS
Locations in: Arnett, Elk City, and Kingfisher
NOW HIRING DRIVERS
405-434-3029

Alliance Inc.
NOW HIRING
• MECHANIC
• CLASS A CDL
WITH TANKER ENDORSEMENT
Cordell Area
Competitive Pay / Family Health Insurance/Paid Vacation/Retirement
Full Time Drivers Needed
NOW OFFERING SIGN ON BONUSES!
580-832-5558 OR
HR@ALLIANCEINCORPORATED.COM
ALLIANCE INC,
22188 HWY 152, CORDELL, OK 73632

Colorado Peaches and Pears are headed to a town near you!

50TH Anniversary! 50TH Anniversary!

Cunningham PEACHES
WWW.CUNNINGHAMPEACHES.COM
Cunningham Peaches @cunninghampeach

If you have never had a Cunningham Peach, you are in for a treat! Grown in Palisade, Colorado, our juicy peaches are tree ripened, hand-picked, and delivered to you in our refrigerated semi-trucks.

PEACHES $41- $44/BOX, PEARS $32 - $35/BOX & HONEY $15/JAR

Altus Whataburger
Monday, Aug 15th (7am - until sold out)
Tuesday, Aug 30th (7am - until sold out)
Perryton Equity/ Town & Country Coop
Monday, Aug 8th (7am - 11am)
Monday, Aug 22nd (7am - 11am)
Canadian --SSS Building/Walking Bridge Road
Monday , Aug 8th (1pm - 6pm)
Monday, Aug 22nd (1pm - 6pm)
Pampa next to Little Ceasar's Pizza
Tuesday, Aug 9th (7am - 3pm)
Tuesday, Aug 23rd (7am -11am)
Borger Ace Hardware
Wednesday, Aug 10th (7am - 3pm)
Tuesday, Aug 23rd (1pm - 6pm)

Kingfisher Country Fairgrounds
Wednesday, Aug 17th (7am - 3pm)
Monday, Aug 29th (7am - 3pm)
Enid Atwoods
Thursday, Aug 18th (7am - 3pm)
Tuesday, Aug 30th (7am - 3pm)
Lawton Western Hills Christian Church
Tuesday, Aug 16th (7am - 3pm)
Wednesday, Aug 31st (7am - 3pm)
Fairview Cenex Coop Quickstop
Tuesday, Aug 23rd (7am - 3pm)
Thursday, Sept 1st (7am - 3pm)
Woodward Livestock Auction
Saturday, Aug 20th (7am - 3pm)
Saturday, Sept 3rd (7am - 3pm)

Alva Atwoods
Friday, Aug 19th (7am - 3pm)
Wednesday, Aug 31st (7am - 3pm
Weatherford Splash Pad/Ballfields
Friday, Aug 26th (7am - 3pm)
Saturday, Sept 10th (7am - 3pm)
Elk City COOP Gin
Saturday, Aug 27th (7am - 3pm)
Friday, Sept 9th (7am - 3pm)

For more information call / text 580-243-9517

NEW ROOFING

Keep It Simple. Make It New.

ROOFING • SIDING • GUTTERING

FREE ESTIMATES!
FULLY INSURED
HABLAMOS ESPANOL

BBB ACCREDITED BUSINESS A+ rating

LIC#80000621

580-309-4323
newroofingok.com

Lawn & Garden

Electric lawn mower with battery and charger, $200, 580-302-2923.

Mowing lots and small acreages, reasonable rates, 580-799-5072. 4/32

Real Estate

2004 Palm Harbor 28x80, 4 bed, 3bath, $42,000, 580-471-3958. 4/34

For Sale 160 acre Beckham County Farm 8 miles west of Sayre, no minerals, 580-471-8849.

Three lots for sale in Mangum. sizes 40x150, 50x125, $2,100 each, and 125x125 W/bunker $7,000 623-238-2631. 2/32

FSBO: 37 acres in Costillo County Colorado, unrestricted, clear deed, perfect for cabin build, camping, homesite, etc,. good road access, elk and mule deer, fishing in nearby streams and Sanchez Reservoir State Wildlife area, Foothill property has beautiful views of 14,000 foot mountains and is close to the town of San Louis, Colorado, asking $34,000 obo. Contact 580-821-0117. 4/31

Mobile Homes

Top Hand Mobile Home Movers L.L.C.

580-515-4818

Farms

For Sale By Owner, $1,999,999 - Beautiful 560 Acre ranch, has a modular home w/ piped fenced back yard, 5 fenced pastures with 4 ponds biggest being a 20-acre pond, storm shelter, 1 shed 1 shop, 2 sets of piped corals, nice size working round pen, big lean-to with bunk house, home is on rural water, creek runs through property, has a well drilled just not hooked up to anything, paved and rocked roads to property, lots of deer traffic and excellent duck hunting. Located 18 miles Southwest of Alva, Ok and 10 miles North of Waynoka, Ok. Please call John Maul 580-732-8710 or Kasey Springer 580-542-7092 for more information. (Just Looking to sell not lease) 1/31

BOB BEAUCHAMP
Sand & Gravel llc

FILL SAND • FILL DIRT • ROCK
GENERAL HAULING

Serving all of Western Oklahoma!
580-323-1704 or 580-214-0076

Fowler Custom Fence & Welding

Free Estimates!

Barbed Wire
Cattle Pens

Pipe Fence
Privacy Fence

Family Owned & Operated!

Starting at $625 labor per 1/4 mile

Tyler Fowler 580-821-1432

Elk City, OK

INSULATED STEEL BUILDINGS

Certified
90 MPH
Wind Tested

- DOUBLE WALLED STEEL
- 1¾" POLYSTRENE INSULATION
- ¾" B-B TREATED PLYWOOD

Workshop, Cabin, Playhouse
Office or Storage

PETZOLD BUILDINGS, LLC

Manufactured and on display
1 mile north of Blair, Oklahoma on Hwy. 283
Lots also located in Wichita Falls and Lawton

Shop: 580-563-2818
Residence: 580-477-1499

www.petzoldportables.com

Platinum Browning Dealer
Glock Stocking Dealer

- Pistol vaults
- Gun cases
- Ammunition - all types
- Hunting and shooting clothing

Hobart Farm & Garden
HFG
Hobart, Oklahoma

HOBART FARM & GARDEN
580-726-3351 - 1030 S. Monroe, Hobart OK
www.hobartfarmandgarden.com
HOURS: M-F 8AM-5:30PM • SAT 8AM-NOON

Schmidt Services LLC

We build 24-30 Ton Overhead Feed Bins.
(Discount if you have your own tank)

ONLY $4,700
for complete set-up.

580-497-7466

SOD BY SHERRY

Your Total Quality Oklahoma Sod Source for 39 Years and Rolling!

Astro Bermuda Grass	$280
TAHOMA 31 BERMUDAGRASS	$360
Justice Fescue	$420

Coverage: 500 sq. ft. per pallet

Order Online — Installation Available

www.sodbysherry.com

405-354-7926

Automobiles

For sale 2000 Chevy 2 wheel drive C1500, power locks, air, cruise, V6, automatic transmission, 71,262 miles, very clean truck, $14,500. 580-374-1041. 580-374-1182. 1/31

2013 dorsey steel giant 53ft by 102in tri-axle center axle left no rust, good condition, 27,500 580-377-9696. 4/34

1972 and 1973 Mercury Cougar, 1962 Ford Econoline Van 580-799-2131 or 580-243-9048. 4/31

2006 Dodge Ram 2500 Big Horn Edition, Cummings 5.9L turbo diesel, no DEF, 4X4 quad cab with new tires, 199k miles, Kert Hitch ready to tow, $25,000 obo, 405-201-8218. 4/32

2015 Toyota Avalon XLE, 4-dr, 34K miles, leather, loaded, excellent condition, $22,000 940-839-7270. 4/32

Paying cash for junk cars and trucks, Lawton, Duncan, Elgin, Fredrick and Hobart, $200 and up for any complete cars, free towing , call Tim at, 580-583-3235. 12/40

POP & SONS INSULATION

WEATHERFORD, OKLAHOMA

• NEW OR EXISTING •
• RESIDENTIAL OR COMMERCIAL •
• FREE ESTIMATES • FULLY INSURED •
• Batts • Netting Spray in Walls
• Blow in Attic • Fireplaces

Polyeurofoam for Metal Buildings

Serving Oklahoma for over 40 Years

1-866-327-0958

580-774-5230 • 580-254-8393

Trailers

EZ HAUL IN LINE ROUND BALE TRAILERS

Price Before You Buy
Delivery Options Available

Many Sizes In Stock!

BALE BUGGY

Mike Nemec
580-336-7894
Grady Parmley
580-336-7004

MCKINSEY

Clinton, OK
580-323-0258
800-725-0258

Ford

WE DELIVER! FROM OUR FLOOR TO YOUR DOOR!

Buy Online - Email - Chat Phone - Text & We will Deliver your New or Used Vehicle to your Door! IT'S THAT EASY!

2018 GMC 1500

SHARP TRUCK!
$45,800
Crew, 4x4, SLT, Leather, 1-Owner, Low Miles!

2017 FORD F150

SUPER CLEAN!
$33,740
Crew, XLT, 4x4, 1-Owner, Leather, NAV, Much More!

2021 VW ATLAS

SHARP RIDE!
$45,440
3.6 SEL, Leather, Loaded, Low Miles, 3rd Row Seats

2016 FORD F150

SHARP RIDE!
$29,880
Crew, 4x4, XLT, 1-Owner, Lots of Extras, Custom Lift & Wheels

WE PAY CASH FOR CARS ON THE SPOT!
Any Make or Model!
580-323-0259

Good used cars are in High Demand right now. We are looking to pay TOP DOLLAR for yours even if you don't buy ours!

2016 CADILLAC SRX

SUPER CLEAN!
$23,820
Luxury, Local Trade, Low Miles, Leather, Loaded!

2018 SUBARU OUTBACK

WON'T LAST!
$29,770
Limited, 1-Owner, Low Miles, Loaded with Extras!

2016 DODGE CHALLENGER

WON'T LAST!
$19,730
SXT, Local Trade, New Tires, Loaded with Extras!

2020 FORD EXPLORER

HURRY IN!
$34,440
XLT, 1-Owner, Luxury Pkg, NAV, Leather, Loaded!

2014 RAM 2500

WON'T LAST!
$29,880
Crew, 4x4, Big Horn, Loaded with Extras!

WWW.MCKINSEYMOTORS.COM

Metal Mart

THE RIGHT MATERIALS FOR THE RIGHT PRICE!

Whether your project is large or small, WE APPRECIATE YOUR BUSINESS!

STEEL ROOFING — Residential & Commercial
METAL BUILDINGS — Prefabricated & Weld-up Buildings
ROLL-UP DOORS — & Walk Doors
INSULATION — Vinyl Back & Reflective
PANELS — MAX-RIB, "R"-PANEL
CARPORTS
CUSTOM TRIM — Fabricated on-site
TOOLS — Blades & Hex Drivers
SKY LIGHTS — Polycarbonate Skylight Panels
RIDGE VENTS
RECEIVER CHANNEL — Square Tubing
PANEL CLOSURES — Universal & Vent Closures

METALMARTS.COM

NEW LOCATION: 10280 I-27 in Amarillo, TX • 1-800-677-2519 • 1-806-622-2230

Get it Fixed Now!
Red Dirt Garage Doors
Call 580-482-6369
RED DIRT GARAGE DOORS LLC
SERVING ALL OF WESTERN OK

Household

Price Reduced: new/never used Endurance walk in bathtub. Now, 2,500 (retails around $4,700). Fits where a normal size bathtub would fit. Requires two 110 outlets. Call or text 580-243-8001 for more info. 1/31

Miscellaneous

MCABEE'S SEWING MACHINE VACUUM CLEANER SERVICE CENTER, since 1949, sales, service, most makes, scissors sharpened, downtown Elk City, 580-225-6265. 4/31

FREON 22 NEW GAS, 14LBS, $275, 580-782-2751. 4/34

Dumping site needed, we are looking for a location in and/ or around Elk City, Clinton, and Weatherford to dump concrete, brick, and CMU blocks, if interested, please call Bryan Harris at 405- 657-6067.

Boats

1962 Sabercraft 16', great condition, 120 Nercruiser in-board motor, 580-729-2131 or 580-243-9048. 4/33

Must see, 1984 glass stream fish and ski boat with trailer for sale. Two tone metallic brown, 140 Johnson motor and trolling motor. Big livewell. New battery and new 14in tires. Barn kept with boat cover. Keys and rope included. We have title. 6,200 price negotiable 580 -302-1683. 4/32

Dogs/Cats/Pet

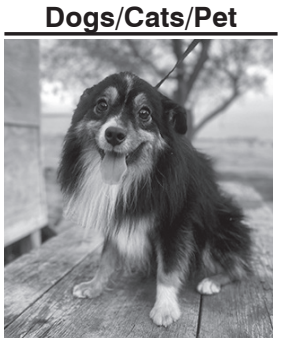

Male Mini Aussie puppies for sale, Text 580-603-3602. 4/34

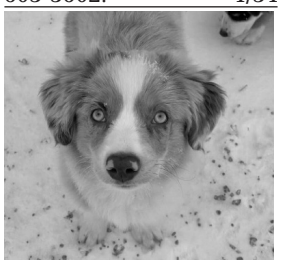

2 year old toy Aussie intact male, please text, 580-603-3602 . 1/31

AKC Golden Retriever puppies for sale, born 06/29/22, call or text 580-445-1695. 4/34

Registered Border Collie Puppies, 6m 2f, ready August 13th (born 6/21), only knowledgeable buyers who understand the breed, home raised, VERY LIVELY, intelligent parents on premises, 405-334-7516 Clinton, $400 cash. 2/32

ABCA Border Collie Puppies, $600, both working parents, details at cwsranch.com/bcpups, 580- 774-4918, chip@cwsranch.com 1/31

Pure blood Great Pyrenees for sale, 10 weeks old, will deliver if close, livestock guardians, 580-695-9889. 4/34

One Year Old Female Lab Mix, free to good home, located east of Sayre, call or text for more Info, 918-440-7878. 4/34

For sale: English bulldog puppies two black and white males, one Brendell female 580-445-8957. 2/32

Full blood German Shepherd puppies, parent and grandparents are papered, they have all had their first round of shots, $300, 580-374-1692. 1/31

Jack Russell puppies for sale, shots, vet checked, $400, phone calls only, 580-301-0253. 4/31

For sale: Tiny Toy Registered Australian Shepard puppies, many colors with blue eyes raised in home, 580-210-9575. 4/31

Jack Russell Terrier puppies, six weeks old, has had first puppy shot in vet check, 3 girls and one boy, located in Shamrock Texas, $500 each, 661- 754- 3154. 4/31

For sale: English bulldog puppies two black and white males, one Brendell female 580-445-8957.

Want to Buy

Want to buy furniture, decor, old buttons, marbles, and 50's rhinestone jewelry, sterling/turquoise jewelry in Hobart and surrounding area, 580-682-0232. 4/31

Coin and currency collections, 580-243-8610.

ALEX EWBANK
WATER WELL DRILLING
4TH GENERATION
INDUSTRY PROVIDER
PUMP & GENERATOR RENTAL
OILFIELD
FARM
IRRIGATION
RESIDENTIAL
SUBMERSIBLE PUMPS
SOLAR PUMPS
ALEX EWBANK
OWNER/OPERATOR
PH. (580) 890-8009
WEATHERFORD, OKLAHOMA

VETERAN DISCOUNT

ROOF NOW PAY LATER
FINANCING NOW AVAILABLE
METAL ROOFING
SHINGLES
FLAT ROOFS
SIDING
PAINTING
SEAMLESS GUTTERING
CALL FOR DETAILS
580-530-0033
MFR McABEE FOX ROOFING LLC
Commercially Endorsed • Free Estimates • Fully Insured
OK LIC#80002994
PREFERRED CONTRACTOR

BARNES FEED SERVICE
726-2120
HOBART, OKLA.
ALL OUR FEEDS INCLUDE THE BEST VITAMIN/MINERAL PRE-MIX AVAILABLE
CREEP • GROWER
STARTER • SHOW

PEARSON LIVESTOCK EQUIPMENT
Manual Chutes
PEARSON LIVESTOCK EQUIPMENT
Hydraulic Chutes

Call for pricing - 580-726-2120

We've been
BUILDING THE BEST
SINCE '76
THE NEW BD7600 BOX DRILL

Introducing the new BD7600 Series Box Drills – with legendary durability and performance.
- NEW feeder cups meter by speed, adjusting for different application rates by changing the meter wheel rpm
- NEW box design and structure demonstrate industry-leading durability and flexibility
- The disc blade coulters are offset with alternating leading edges to enhance stability and reduce side-shifting
- Optional hydraulic drive reduces moving parts for easy operation
Great Plains
"Harvest Starts Here."

26' 2-Section 30' 3-Section 40' 3-Section
Visit your local Great Plains dealer or visit www.GreatPlainsAg.com to learn more.
ROTHER BROS., INC
HWY 183 NORTH, CLINTON, OK • 580-323-1981 • WWW.ROTHERBROS.COM
©GREAT PLAINS MFG., INC. 2123J-GPM

TREESOME
Tree Trimmers
FREE ESTIMATES • FULLY INSURED
No job too big or too small!
- Family owned and operated -
Give us a call today!
Joey Porter - 580-497-7273
Mindy Porter - 580-821-7030

GIDEON STEEL PANEL CO.
Call Today!
405.942.7878

Commercial, Residential, Recreational, Retail
Design Services available to your specific building

Established in 2005, Gideon Steel Panel Company celebrates being in business for over 15 years!
Thank you Oklahoma for your continued support. We are committed to serving you with high performance steel products and exceeding customer service expectations!
www.GideonSteel.com

PUBLIC AUCTION

160 ACRES BLAINE COUNTY LAND

CULTIVATED & BERMUDA/NATIVE GRASS - HWY 58 FRONTAGE

WED. AUGUST 10, 2022 • 10 A.M.

CANTON LAKE / SOUTH LONGDALE, OK

SALE LOCATION: Canton Community Center, 301 N Garfield, Canton, OK, two blocks north of the Phillips 66 Quick Stop, (ONE STOP)

LEAGAL DESCRIPTION: Surface Rights Only, SE/4 Sec. 26-T19N-R13WIM, BLAINE, COUNTY, OKLAHOMA, CONTAINING 160 +/- ACRES. Property is located 2.5 miles South of Longdale, OK on Hwy 58.

Evans AUCTIONS LLC. TOM EVANS JR.

VIEW FULL DETAILS AT WWW.EVANSLANDAUCTIONS.COM

SELLER: TRUSTEES OF LARRY FELDER ESTATE

580.886.4040 | EVANSLANDAUCTIONS.COM

Events

Sunset Riders (band) will play at the American Legion Post 41 at 1705 S. US 183, Clinton, OK, the 4th friday of every month, 6:30PM-9:30PM, all ages welcome. Come enjoy live music and dance, alcohol and tobacco free. 37/52

Golf

ATTENTION GOLFERS: Save mileage, money & time. Best selection & Prices in Western Oklahoma at Elk City Pro-Shop, most major brands, call 580-225-3556, monthly specials.

ATTENTION GOLFERS: save mileage, money & time, best selection & prices in Western Oklahoma at Elk City Pro-Shop, most major brands, call 580-225-3556, monthly specials.

Farms

For Sale By Owner, $1,999,999 - Beautiful 560 Acre ranch, has a modular home w/ piped fenced back yard, 5 fenced pastures with 4 ponds biggest being a 20-acre pond, storm shelter, 1 shed 1 shop, 2 sets of piped corals, nice size working round pen, big lean-to with bunk house, home is on rural water, creek runs through property, has a well drilled just not hooked up to anything, paved and rocked roads to property, lots of deer traffic and excellent duck hunting. Located 18 miles Southwest of Alva, Ok and 10 miles North of Waynoka, Ok. Please call John Maul 580-732-8710 or Kasey Springer 580-542-7092 for more information. (Just Looking to sell not lease) 1/31

Storage Containers

Custom Door & Window Installation

Larry White

580-995-4985

CREDIT CARDS NOW ACCEPTED

FARM EQUIPMENT & MISC CONSIGNMENT AUCTION

SATURDAY AUGUST 27, 2022 AT 9:30 A.M.

LOCATION:

Intersection of 14th and Crider Road (3/4-mile East of United Supermarket or one mile North of Cordell Package Store in Cordell, OK.

Auctioneer's Note: MX Auction Company is offering, as a service to the farmers of Western Oklahoma a chance to buy or sell used farm equipment at public auction. If you are not using it, then why not convert it to cash? This will be a great opportunity to choose and buy from a large selection of good machinery. Many items are already being consigned, so please join us on August 23rd!

CALL (580)-660-5536 OR (580)-660-0155

To List Your Consignments

We invite you as a buyer, consignor, or visitor!!

Consign by August 1st to advertise!!!

Online bidding for larger equipment items by Equipmentfacts.com!

LIVE Online Bidding Provided By Equipmentfacts

Bring items early for MAXIMUM ONLINE EXPOSURE... the sooner it arrives, the sooner it gets pictured and online!

All equipment **MUST** be onsite by **August 1st** to be included in the online bidding!

Dallon Maddox
Auctioneer

MX AUCTION CO.

Jacy Maddox
Cashier

121 W Maple Street
Cordell, Oklahoma 73632
(580)-660-5536 OR (580)-660-0155

LIKE US ON facebook

Email: maddoxauctionco@gmail.com Website: mxauctionco.com

LAND AUCTION

JACKSON COUNTY, OKLAHOMA

160 ACRES ± (Surface Rights Only)

SW ¼ - 24 - 3 N 21 WIM

Farm is irrigatable through the LAID Irrigation District of Jackson, County

Sat., August 27, 2022 • 10:15 am

AUCTION LOCATION:

Altus Community Building
401 Falcon Rd. • Altus, Oklahoma

D & J Farms, LLC, Owners

Brink Auction Service

TERRY H. BRINK, Auctioneer
Frederick, Oklahoma 73542
580/335-4126
Lic. #OKS-118-006033
www.brinkauction.com

LIPPARD AUCTIONEERS

THURS Aug 4th 6PM Online Only
Sharkey Estate Auction
Vintage Refrigerator – Dishes – Jewelry – Games – Appliances – Music – Furniture – Holiday – Saws
1914 Mohawk Place Enid OK
LippardAuctions.com 580-237-7174

THURS Aug 4th 6PM Online Only
Parr Family Auction – Amorita OK
Tractors – Combines – Trucks – Wheel Loader – Skid Steer – Tillage – Hyd Chute – Hay Equip – Tools – Vehicles – Overhead Bins – Trailers
Walnut & North 1st Street in Amorita, OK.
LippardAuctions.com 580-237-7174

FRI Aug 5th 10AM Online/Live
432± ACRES * GARFIELD COUNTY, OK
COVINGTON AREA * MINERALS
CROPLAND * PASTURE * HUNTING
RECREATIONAL * POND
JOHN C. FORTNEY AUCTION
Covington Fire Department
LippardAuctions.com 580-237-7174

SUN AUG 7th 6PM Online Only
1990 Buick – Mowers- Furniture – Tools – Ladders – Sewing Machine – Freezers – Yard Tools – Vietnamese Media – Lamps – Figurines – Dishes
Cardin Estate
660 Oakdale Dr. Enid OK
LippardAuctions.com 580-237-7174

WED Aug 17th 6PM Online Only
James McHendry Auction
1172 SQ FT HOME GARBER OK
501 EAST CHEROKEE GARBER OK

Ken Carpenter Auction Calendar

J.W. and Shirley Fish Retirement-ONLINE
Ends Tuesday, Aug. 9th- 9 AM

Arcadia Real Estate - ONLINE
Ends Tuesday, Aug. 30th - 10 AM

Elite Towers-ONLINE
Ends Tuesday, Aug.16th- 9 AM

Need to liquidate your assets?
GIVE US A CALL!

Ken Carpenter
Auction & Realty LLC

View photos & details at kencarpenterauction.com

132 W. Hwy 152, Mustang, OK
405-620-1524

Auctions

Check out XIT Auction calendar in this week's publication! 4/31

Lanmic
AUCTION & REAL ESTATE
TRAILER SALES

Factory Authorized Dealer
Gooseneck TRAILER MFG. CO., INC.

"Call us for all your auction, real estate & trailer needs."

Lana Black
580-515-6323
Chris - 580-660-0053
Greg - 405-368-8949

"Serving Western Oklahoma Since 1985."

tfc

Firewood

Full Ricks Oak, Pecan, Hickory Smoking Wood/Firewood, $120, a rick located in Cordell, Ok, 405-287-5615. 6/33

BR Fence Co., barbed wire, cattle gaurds, pasture tree cutting, corrals, chain link, split rail, 580-210-9533. 24/36

Oak, Mesquite, Pecan, Walnut, Hickory delivery available, 580-471-6230, 580-706-0693. tfc

Farm Equipment

'98 Chevy Cheyenne 3500 with a pro fab bale bed and bar-6 cake feeder, $8,750, 580-497-7859.

Want to buy a good used pay loader in good mechanical condition 580-450-4708. 4/34

Gehl 6640E skidsteer, 1,250 hrs, $25,000, call/text 580-682-3016. 4/32

JD 4450 MFWD Tractor power shift, hydraulic remotes 3, PTO 540, 1,000 loader, 580-821-4775. 4/31

Pull behind 2001 Great Plains 1060 high cycle sprayer, 6 ft booms, used very little, $10,500, 580-706-0037. 4/31

Wanted: Tractors dead or running, 2WD or 4WD, any kind, any size up to 2020 models, 405-641-7728. 26/52

WANTED: JD SQUARE BALERS, 348-346-336-224-214 any condition, 405-641-7728. 26/52

2000 lb t&s trip upper feeder, used one year, like new $3,800 obo, 1500lb t&s trip upper feeder, never been used, brand new $3,800 obo, 580-334-4507. 8/34

Get NOTICED! Sell your stuff fast w/ 30,000+ readers each week a Penny News classified ad IS cost efficent advertising.

Submit your ad and pay online at thepennynews.com. As low as $7.50.

McHale 991BC bale wrapper; brand new weed wiper, 580-763-4345. 4/34

JD 4240 W/cab, $16,500; Case 3294 4x4, $14,500, 979-567-4606. 4/34

JD 772 CH motor grader w/cab, w/back rippers, clean, $42,500, 979-567-4606. 4/34 **WANT TO BUY** John Deere tractors, running or not, 580-243-8610. 52/1

Opportunities

Remote powerful water business opportunity, serious inquires only, text 405-568-8081 to schedule phone call appointment. 4/31

United Country Real Estate

Heard Auction & Real Estate

HOLIDAY DECOR, FURNITURE
WASHER, DRYER, RUGS, TOYS
HOUSEHOLD ITEMS & MORE

Online Auction - Ends August 16th

HeardAuction.com • 580-323-6120
3200 W. Modelle • Clinton, OK

ONLINE ESTATE AUCTION

ISABELLA, OK

BIDDING ENDS THURS. AUGUST, 11 2022

2011 PONTOON BOAT / 2010 5TH WHEEL CAMPER / 1947 2 DOOR CHEVY COUPE
GUNS / ANTIQUES / HOUSEHOLD

Evans AUCTIONS LLC.
TOM EVANS JR.

GO TO WWW.EVANSLANDAUCTIONS.COM TO REGISTER & BID

SELLER: KENNETH COTTRILL ESTATE

580.886.4040 | EVANSLANDAUCTIONS.COM

On-Line Auction
SWD Well North of Elk City, OK

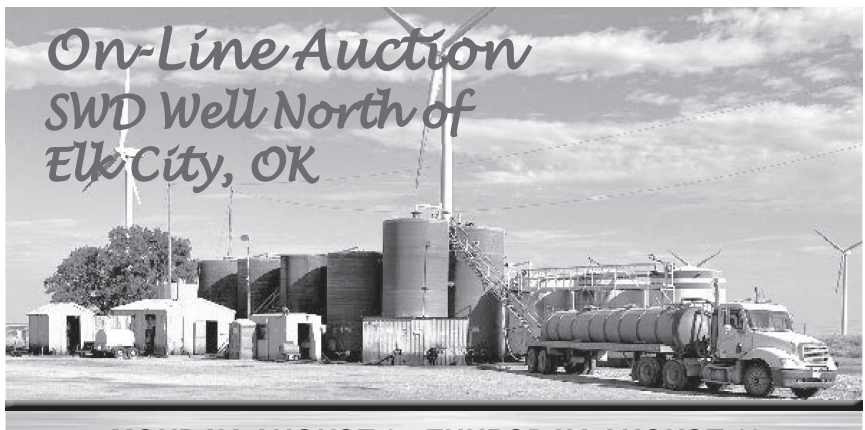

MONDAY, AUGUST 8 - THURSDAY, AUGUST 18

Located from Elk City, OK 7 miles North on Highway 34, then 1 ¾ mile West on CR #1030.
Or from Hammon, OK, 8 miles South on Highway 34, then 1 ¾ mile West on CR # 1030.
Located in the SE/4 of S10-T12N-R21W

It is our pleasure to offer you this opportunity to obtain a working SWD Well Business, Located North of Elk City, in Roger Mills County, Oklahoma.

FOR COMPLETE INFORMATION ON THE WELL - BIDDING INFORMATION - BUYERS TERMS - & PICTURES GO TO HINZAUCTION.COM TO REGISTER AND BID

Your Auction & Real Estate Experts Since 1957
Professionalism and honesty at a higher standard

HINZ AUCTION & REALTY

Jimmie Hinz 580.774.4644
Brandon Hinz 580.774.7396
Jim Hinz
Auctioneers / Brokers

Any announcements made day of sale supersede any and all written statements

WWW.HINZAUCTION.COM

LAND | MINERALS | ESTATE | EQUIPMENT | ANTIQUES | LIQUIDATIONS | APPRAISALS

Real Estate Auction

SPECIAL 3 BEDROOM BRICK HOME WITH IN-DOOR SWIMMING POOL

SATURDAY, AUGUST 6, 2022 • 10:00 A.M.

SALE LOCATION: Opera House, Old Town Museum 2717 W 3rd Street, Elk City, Oklahoma
PROPERTY LOCATION: 909 North Randall Street. Elk City, Oklahoma (Surface Only)
AUCTIONEER'S STATEMENT & PROPERTY DESCRIPTION: It is a privilege to conduct the auction of this beautiful 3 bedroom brick home with an indoor swimming pool located on a corner lot in a nice location on North Randall. The 4,836 square foot, 3 Bedroom brick home has a large well designed kitchen with pretty counter tops, brick fireplace, 2 bathrooms, and a sizable utility room and has a huge indoor pool with an oversize bar area, hot tub and a 1/2 bathroom. The house has a covered front porch with a circle driveway and an attached 2 car garage. The home has an ADT security System with 13 cameras. Additionally, there is an outdoor patio with large gas grill. If you are searching for a great place to call "Home" and a wonderful place to entertain family and friends, you should definitely consider this special property. We invite you to attend this special auction.
REAL ESTATE TERMS: 15% of the purchase price will be placed in escrow day of sale. Property will be conveyed by Warranty Deed. Possession will be at closing.
All measurements are approximate. (Selling surface only)
BROKER PARTICIPATION INVITED: Brokers must pre-register client 48 hours in advance of auction.

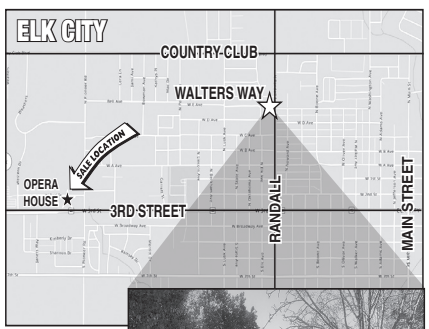

OPEN HOUSE
Sunday, July 24 & 31, 2022
from 1:00 to 3:00 p.m. or
by appointment 580-225-6743

909 N. RANDALL

SELLER: BILLY SCOTT BROWN & RITZEL L. BROWN

Gene Cobb Auction & Realty
Richard E. Cobb, CAI, AARE • Auctioneer/Real Estate Broker • Certified Appraiser
580-225-6743 • P.O. Box 982 • Elk City, Oklahoma 73648
Rhett D. Cobb • Licensed Auctioneer • Real Estate Broker - Texas & Oklahoma
806-206-1554 • P.O. Box 763 • Canyon, Texas 79015 • *Texas Broker # 0549348 • TDLR # 16204 • Oklahoma Broker # 142951*
We Act As Agents & Agents Only • Not Responsible For Accidents • Any Announcements Made Sale Day Supersede All Other Announcements
Every effort has been made to assure the accuracy of the information with no guarantee of authenticity.
VISIT US ON THE WORLD WIDE WEB FOR A SCHEDULE OF UPCOMING AUCTIONS AND TO VIEW MORE PICTURES OF THIS SALE: http://www.genecobbauction.com

Public Auction

Wednesday, August 10, 2022 at 10 AM
158 acres +/- Land & Equipment
in the Watonga, OK area
Sale held at the American Legion Bldg.
at 306 South Noble, Watonga, OK

Legal description: 158 acres (+/-) in the SW Section 34, Township 16, Range 11 W.I.M. Blaine county, Oklahoma. Selling surface only.

This productive upland farm is suitable for crops native to this region. There are approx. 99.8 acres in cropland with the remainder in trees and native grasses. This tract of land would make a welcomed addition to any farming and ranching operation.

Driving directions to land & equipment: From the intersections of hwy 270/281 & 33 in Watonga, OK go east 3 miles to N2600 and then south for 2 miles to E0830. This is the SW corner of the farm. Go east for 1/4 mile to view equipment . Watch for signs.

Equipment list

1. H-braces x 6 2. Lots wood posts 3. one lot of tires and wheels 14 L 16 4. Tractor tires x 3 size 18.4-34 5. one lot of T-Posts 6. one lot of T-Posts 7. Barbed wire & small posts 8. Hydraulic cylinders x 2 9. Sickle Mower 10. Poly hay ring 11. Poly hay ring 12. Sickle mower carrier 13. 7 ft. angle blade 14. 2-row furrow opener 15. Crustbuster 22 ft. single fold disc 16. Miller 14 ft. disc 17. Richardson Multi treader 18. Kent Springtooth 19. Wicker 20. 15 ft. JD Chisel w/harrow 21. JD 5-bottom semi mount plow 22. JD 3100 Drag plow 5-bottom 23. Packer 24. 12 ft. Drag harrow 25. 4-row Go devil 26. one lot 10 ft. panels 27. x3 16 ft. gates 28. Diamond W Portable corral 29.GMC 196 wheat truck dual tandem 30. 30 ft. PTO auger 31. 12 volt drill fill auger 32.1967 Chevrolet C-50 wheat truck w/hoist 33. Richardson 4 blade sweep plow w/pickers (new style) 34. Richardson 3 blade sweep plow w/pickers 35. 1949 GMC 300 wheat truck 36. Kraus 4300 chisel 21 ft. 37. Graham 16 ft. chisel 38. JD header trailer 39. shop built header trailer 40. Pickup bed fuel tank 41. JD 4 bottom semi mount plow 42. JD 5 bottom semi mount plow 43. Unverferth Grain Cart 275 bushel 4 wheel 44. JD 8350 Drill single disc w/fertilizer box 45. JD 452 Drill w/fertilizer box 46. JD 450 Drill w/depth control & fertilizer box 6 in. spacing 47. JD 3830 self propelled swather 16 ft. sickle header (3037 hrs) 48. 224 WF square baler 49. JD 530 round baler 50. JD 568 round baler Mega Wide w/net (10,148 bales) 51. Vermeer R 23 hydraulic rake 52. Lot of 4 solar pak 6 fence chargers 53. Hesston 1014 Hydro sling pull swather 54. JD 7720 Combine 24 ft. Platform (1451 engine hrs) 55. JD Turbo 7720 combine 24 ft. platform (1785 engine hrs) 56. JD 27 ft. chisel w/dura built harrow 57. JD 4640 w/ Quad range w/18.4 x 34 duals 58. JD 4230 w/Quad range w/18.4 x 34 duals 59. Crustbuster disc 18 ft. 60. Krause 16 ft. chisel 61. Neckover 6 x 24 ft. Bar top trailer w/life time floor 62. Wire roller like new w/Honda motor

Seller ~ Powers Living Trust and The Estate of Curtis Powers

Ridenhour Auctions

Chris Ridenhour
Auction/Sales Associate
Greenfield, OK
405-313-7166

John Ridenhour
Auctioneer/Real Estate Broker
Greenfield, OK

Please visit the website and/or view the actual equipment at the land site at any time during daylight hours. Each item will be assigned a number. The equipment will be sold at the **American Legion Building** due to the inclement weather we are experiencing at this time.

Visit us for pics
www.ridenhourauctions.com

Real Estate Terms: 10% down on day of sale. Balance on delivery of merchantable title and completion of contract. Taxes prorated to closing. Possession will be given on closing. Prior to auction, buyer should satisfy themselves to size, condition etc. no warranty is given or implied. Sells subject to easements of record. Selling surface only. Sells subject to seller's approval. Sale not contingent on buyer obtaining financing. Any announcement on sale day supersedes all advertising. Sellers or Auctioneers not responsible for errors or omissions. All property sells in AS-IS condition. Not responsible for accidents.

Machinery & misc. items Terms: Cash or approved check on sale day. All information is believed to be from reliable sources, however buyer should satisfy themselves as to size condition etc. prior to sale. ALL ITEMS SELL IN AS-IS CONDITION. All items sell subject to owner's approval. Auctioneers or sellers are not responsible for errors or omissions. Not responsible for accidents. Any announcements sale day supersedes all advertising.

We appreciate your business!

BULLSEYE
PEST & TERMITE SERVICE
(580) 225-7327 • 800-427-3439
"We Kill What Bugs You"

50th ANNUAL
HARVEST & CONSTRUCTION EQUIPMENT AUCTION
FARMERS • CONTRACTORS • DAIRYMEN • RANCHERS

TWO BIG DAYS! FRI & SAT AUG. 19th-20th - 9:00AM

LOCATION: Bill Johnston Auctioneers Lot 3 Miles N.E. of Portales, New Mexico on US Hwy 70
ORDER OF SALE:
FRIDAY: Farm Implements • Misc • Salvage Tractors Pipe • Cable • Livestock Equipment • Swathers • Balers • Hay Rakes • Shredders • Grain Drills • Planters

SATURDAY: Tractors • Loaders • Graders • Backhoes • Vehicles • ATV's • Trucks • Trailers • Skid Loaders • Attachments • RV's • Shop Equipment

CALL NOW TO CONSIGN YOUR EQUIPMENT
MIKE (575) 760-6195 OR ARLY (575) 714-3882

CONSIGN EARLY TO HAVE YOUR EQUIPMENT ADVERTISED ON OUR WEB SITE

NOTICE:
ALL CONSIGNMENTS MUST BE IN BY 5:00 PM THURSDAY AUGUST 18, 2022
WE WILL NOT BE ACCEPTING ANY CONSIGNMENTS ON AUCTION DAYS !!!

Bill Johnston BJA Auctioneers
We Are Agents & Agents Only

For more information, visit www.bjayucca.net
Mike Archibeque (575) 776- 6195
Arly Hamner (575) 714-3882

AUCTION CALENDAR
• 51st Annual Harvest Equipment Auction!
Now Taking Consignment
5 Big Days- Sept. 20th- Sept. 24th
To Advertise Call By August 10th
• 2 Day Auction Equipment Auction!
Fri. Oct 28th & Sat. Oct. 29th
Thomas Brooks Estate
2 Locations: Hart, Texas

Five Star Auctioneers
P.O.Box 1030 Plainview, Texas 79073-1030
Jim Sumners (806) 292-2149 Jimmy Reeves (806) 774-2684
Donna Todd (806) 292-1990 *License #10006*

Full listings @ 5StarAuctioneers.com

ATVs

Adult ATV 2022, 200CC, F&R, less than 4 hrs run time, 200 cc, $1700, 580-819-1214. 4/32

Cattle

Commercial Angus Bulls, 2 years old, out of registered stock, ready to go, purchase or lease option, Contact Dean Taylor 580-819-3940, Weatherford. 4/34

(30) 4-5 yrs angus cows bred to angus bulls calving in middle fall really nice set of farm raised cows 405-642-6156. 1/31

(30) really nice farm-raised cows, gentle, 4-5-yrs-old, calving in fall some have calved to Angus bulls, 405-642-6156. 1/31

Black Angus 1st calf heifer pairs. 580-243-7732. 4/34

Simm-Angus bulls for sale, Kelley Gwartney, 580-497-7303. 24/51

11 Smokey Charolais pairs big calfs 3-5 years 580-774-8445. 4/31

30 Angus pairs big calves bred back for spring 580-774-8445. 4/31

50 Black Bred Cows fall calvers 3-5 years 580-774-8445. 4/31

25 Black and Red Angus Pairs Smaller Calves 3-5 years 580-774-8445. 4/31

Purebred Limousin Bulls - large selection of quality black and polled service age bulls. Low birth weight. High weaning weight. Good EPDs and dispositions. Breeding black and polled limousin since 1974. Begert Limousin Ranch, Allison, TX, 806-375-2346. 24/46

1/2 black Angus/1/2 black Limousin bulls, good disposition, guaranteed fertility, 2 years and younger, Tim Kilhoffer, 580-515-9894. 24/34

20 Red Angus Pairs Big Calves bred back 580-774-8445. 4/31

Black, polled Limousin bulls, good disposition, guaranteed fertility, 2 years and younger, Tim Kilhoffer, 580-515-9894. 24/34

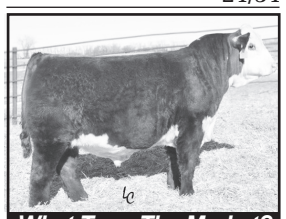

What Tops The Market?
Black Baldies
How do you get them?
Call Jimmie Johnson for Registered Polled Hereford Bulls
580-331-8534
Clinton, OK
All out of A.I. Sires

Tree Services

Berry Tree Service: trimming & removal, commercial/residential, including cemetery maintenance, free estimates. I am insured. 580-471-9235, Chris Berry 24/31

FRANK'S TREE SERVICE
Tree Trimming & Removal
Stump Removal
Yard & Farm Clean-up
580-821-6120

Holman Tree Service
completely insured tree service - offering tree removal, trimming, pruning and stump removal at a reasonable price, call or text
580-715-0680 or 580-832-2098.
tfc

INTEGRITY TREE SERVICE
Tree Trimming and Removal
FREE ESTIMATES
580-751-0114

Robert ELLIOTT LLC Roofing
LIC#80002219
FREE INSPECTIONS & ESTIMATES
580.515.3208
CLINTON, OK 73601
METAL • FLAT • WOOD COMPOSITION SHINGLES
BETTER SERVICE • BETTER QUALITY • BEST VALUE

ESTATE SALE THUR-FRI-SAT AUGUST 11-13 9AM-5PM
29 INDEPENDENCE DRIVE, ELK CITY
(addition behind Circle A)
Antiques • Tools • Collectibles • Lawn Mowers Glassware • Coins • Stamps • Much More
Estate of Milton & Mary Lee Gage
Caring Transitions
Senior Relocation • Downsizing • Estate Sales
OFFICE: 580-297-9405
CELL: 580-821-2572
EMAIL: tdunlap@caringtransitions.com

XIT XIT
UPCOMING AUCTIONS
Real Estate • Farm Equipment • Heavy Equipment • Your Auction

PUBLIC AUCTION - ERICK, OK
SATURDAY, AUGUST 20, 2022 • 9AM
104 POPULAR, ERICK, OK
2,800sf Brick Home, Huge Backyard. Shown by Appt.
PERSONAL PROPERTY SELLS 9AM • HOME SELLS 10AM SHARP
PICS/DETAILS AT XITAUCTIONS.COM OR CONTACT AUBREY LATHAM FOR INFO 580-393-4440

BECKHAM COUNTY REAL ESTATE AUCTION
THURSDAY, SEPTEMBER 8, 2022 • 1PM
SELLING (3) 80 ACRE +/- TRACTS GOOD BECKHAM COUNTY LAND
Auction Conducted at the Sentinel Activity Center 1 mile East of Sentinel, OK
From Retrop, OK -1 Mile North on Hwy 6 to CR 1270 Then 1 Mile West. (Watch for signs)
TRACT 1: E/2 of SW/4 of 12-8N-21W Beckham Co. – 80 Acres mol, Contains Approx. 36 acres of Midland 99 Grass, Balance Cultivated and Home Site. Small Farm Home, Barns and Buildings. Selling Surface and Surface only .
TRACT 2: W/2 of SW/4 of 12-8N-21W Beckham Co.- 80 Acres mol. Selling Surface and Surface only.
TRACT 3: W/2 NW/4 of 1-8N-21 W Beckham co. – 80 Acres mol, Good Cultivated Land with Good Land Classes. CR 2020 and CR 1250 (NW corner of Property –(Watch for Signs). Selling Surface and Surface only.
Terms: 10% Down Day of Auction in Escrow, Balance in 45 Days. Possession at Closing.
SELLERS CHERYL COY TRUST, BARBARA COY BARTHOLOMEW, LYNDA COY ERICKSON
PICS/DETAILS AT XITAUCTIONS.COM OR CONTACT AUBREY LATHAM FOR INFO 580-393-4440

HIGH QUALITY FARM EQUIPMENT AUCTION
DUE TO CIRCUMSTANCES OUT OF OUR CONTROL, AUCTION RESCHEDULED TO
SATURDAY, DECEMBER 3, 2022 • 10AM
Altus, OK - (Veteran's Drive and Hwy 62) -Go 7 Miles East on Hwy 62 to N2130 Rd then, North 2 Miles to E1620 Rd then, West 1/4 Mile to Sale Site. Watch for Signs. Visual Inspection Only Daylight Hours. Full inspection Week of Auction. Contact Aubrey Latham, Auctioneer 580-393-4440
EQUIPMENT INCLUDES 29 LOTS OF HIGH QUALITY FARM EQUIPMENT
(SEE PICS ON Proxibid.com or xitauctions.com)
PICS/DETAILS AT XITAUCTIONS.COM OR CONTACT AUBREY LATHAM FOR INFO 580-393-4440

WASHITA COUNTY LAND FOR SALE
TRACT (1) 160 Acres +/- Grass and Cultivated Legal: SW/4 of 33-8-18 Washita. Road Intersections CR1310 and CR 2170. SW corner of Property. New Steel Fence, Steel Lot, Pond.
SELLERS KEVIN & JENNIFER ROZELL
CONTACT: AUBREY LATHAM, AUCTIONEER 580.393.4440

www.xitauctions.com
AUBREY LATHAM, AUCTIONEER • 580-393-4440, SENTINEL, OK
DANIEL ROGERS, AUCTIONEER • 580-471-3824, LONE WOLF, OK
SHANE FULLERTON, SALES • 580-641-2004 MARLOW, OK
LICENSED IN OKLAHOMA & TEXAS - OK RE #150319 TX LIC #10620
STREET FARM & RANCH, BROKER • 806-292-9944, BRADLEY, OK - LIC#201036

Saturday August 6, 2022, from 8 am - 6 pm
• Nominate a Local School & Teacher for surprise drawings!
• Spend $10 or more and be entered into our drawings every hour on the hour!
• Backpack & School Supplies Giveaways
KC's Eatery & Scissortails
We appreciate you Northwest Oklahoma & want to help give back!

SPECIAL PRICING
EVERY SATURDAY
20% OFF EVERYTHING IN STOCK
Does Not Include Lumber Clearance Items, Smart Siding and Shingles

COMPOSITE RISE SIDING
5" & 8" 20' LONG
STARTING AT $6.99

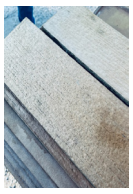

LIGHTS
LIGHTS, CAN LIGHTS, DOME, PORCH AND GARDEN LIGHTS

30% OFF

DOORS
FENCH DOORS, INTERIOR AND EXTERIOR PRE HUNG AND SLAB, BARN DOORS AND KNOTTY PINE INTERIOR DOORS

25% OFF

TRIM
4", 6", & 8"
20' LONG
STARTING AT $6.99

TRUCK LOAD OF LVT FLOORING 22 MIL.

JUSTIN RIDGID & RYBOI POWER TOOL
DRILLS, TABLE SAWS, BATTERY MOWERS AND SO MUCH MORE

VALUE MART SURPLUS LLC
120 MAIN ST. WOODWARD OK
(580) 334-7169

EL RENO STEEL
3399 E. HWY 66 - El Reno, OK
405-262-7077

WE NOW HAVE PORTABLE PANELS AND H-BRACES

1 1/4 PIPE GATES
4 FT. - 6 FT. - 8 FT. - 10 FT.
12 FT. - 14 FT. - 16 FT. - 18 FT. - 20 FT.
2 3/8 PIPE GATES (4-FT. TALL 5-RAIL)
8 FT. - 10 FT. - 12 FT.
14 FT. - 16 FT. - 18 FT. - 20 FT.
2 3/8 PIPE GATES (5-FT. TALL 6-RAIL)

CONTINUOUS FENCE
2 3/8-IN. STRUCTURAL PIPE
2 7/8-IN. STRUCTURAL PIPE

Angle Iron • Rebar • CEE Purlin • Channel • Beams • Sq. & Rec. Tubing • Expanded Metal • Pipe • Diamond Floor Plate • Plate • Sheets • Cable Clips • Cable Springs • Pipe Caps
METAL BUILDING PRODUCTS

Seed

For Sale: Maton Rye Seed, re-cleaned, Bryan Silk, Lic# 08008551, 580-821-2543. 4/32

Real Estate

2004 Palm Harbor 28x80, 4 bed, 3bath, $42,000, 580-471-3958. 4/34

For Sale 160 acre Beckham County Farm 8 miles west of Sayre, no minerals, 580-471-8849.

Three lots for sale in Mangum. sizes 40x150, 50x125, $2,100 each, and 125x125 W/bunker $7,000 623-238-2631. 2/32

FSBO: 37 acres in Costillo County Colorado, unrestricted, clear deed, perfect for cabin build, camping, homesite, etc,. good road access, elk and mule deer, fishing in nearby streams and Sanchez Reservoir State Wildlife area, Foothill property has beautiful views of 14,000 foot mountains and is close to the town of San Louis, Colorado, asking $34,000 obo. Contact 580-821-0117. 4/31

Lawn & Garden

Electric lawn mower with battery and charger, $200, 580-302-2923. 4/32

Mowing lots and small acreages, reasonable rates, 580-799-5072. 4/32

Auto Parts

HOME PLOW by Meyer for sale, excellent condition, electric lift, google search for details, great for snow and light gravel, $1,000, Call 580-480-5364. 4/34

Rebuilt Ford C4 or C6 and Dodge 727 or 904 transmission with converter and warranty, $325 with same exchange, 405-872-8387. 4/31

Rebuilt GM turbo 400 transmission with converter and warranty, $450 with same exchange, 405-872-8387. 4/31

Rebuilt GM turbo 350 transmission with converter and warranty, $450 with same exchange, 405-872-8387. 4/31

Rebuilt GM 700 R4 transmission with converter and warranty, $550 with same exchange, 405-872-8387. 4/31

1 Auction • 5 Properties

Tuesday, August 23rd • 10 a.m.
Seller: DGE Limited Partnership & Myra B. Ward, Casidy A. (Ward) Ferneding
Auction Location: Garfield County Fairgrounds, Hoover Building • 312 East Oxford, Enid, OK

Tract One: 160± Acres
• Live Creek
• Wildlife Habitat
• Excellent Farmland
• Blacktop Road S. Side

Tract Two: 160± Acres
• Improved Grasses
• Farmland
• Stock Well
• Fences on N. & E. Sides
• Blacktop Road on South Side

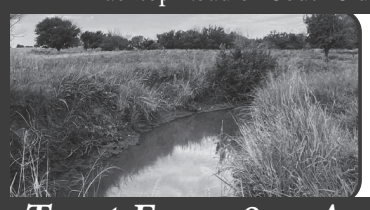

Tract Three: 160± Acres
• Cultivated Land/Grassland
• Pond
• Grain/Livestock Production

Tract Four: 80± Acres
• Farmland
• Pond Creek Silt Loam
• Approx. 2 Acres Of Light Timber

Tract Five: 130± Acres
• In Enid City Limits
• Productive Farmland
• Light Timber
• Property Development Potential
• Great Investment Opportunity

Detailed Information & Terms - www.entzauction.com
Any announcements day of sale take precendence
Roger Entz Auctioneer/Broker 75020
ENTZ Auction & Realty, Inc
www.entzauction.com • 405.663.2200

GOBER Post Frame Buildings
Shops, Garages, Houses, Agriculture, Commercial
1-405-595-0770

30'x40'x10' - $20,400
30'x40'x12' - $22,600
30'x50'x10' - $24,600
30'x50'x12' - $26,700

With 4" Concrete,
Fully Insulated,
1 Commercial Overhead,
1 Entry Door, #1 29 Ga.
40 yr. Painted Metal,
Built on Your Level Site,
Additional Sizes Available
Mileage or Higher Concrete
Prices May Apply

Protect Your Home And Property!!!
Make Sure Your Contractor is Following The Law.
Ask For General Liability and Workers Comp. Insurance
www.goberconstruction.com

SMITH & COMPANY'S AUCTION CALENDAR

ONLINE ONLY ESTATE AUCTION
Begins to Close Thursday, August 4th at 7 P.M. CST
Pick-up: Friday, August 5th, 10 A.M.- 5 P.M.
Furniture, appliances, shop tools & equipment, sewing machine, lawn & garden supplies and equipment and more! This is only a partial list. Pictures at smithauctions.com
Seller: The Estate of Dall Hill

ONLINE ONLY AUCTION
Bids will begin to close Sunday, Aug. 7th at 7 P.M. CST
Auction Preview: *Thursday, Aug. 4th 2-5 P.M.*
Pick-up: *Monday, Aug. 8th 6-9 P.M.*
Land Location: *Located at one mile west of 48th and Oklahoma Ave in Woodard. Go one mile west on Oklahoma Ave/ Highway 15 then 1/2 mile norhth on Co. Road 199 and east into. Outdoor table & chairs, craftsman rolling tool box, misc., tools, yard & garen tools, lawn equipment, post hole digger, hog panels, fishing & hunting equipment, chain saw case and chains, high lift jacks, camping equipment, wheels and tires, grill and smoker & more! This is Only a partial list. Pictures at smithcoauctions.com*
Seller: Wes Lucas

LAND AUCTION
Friday, August 12th 10:00 A.M.
Auction Location: *Woodward Co. Event Center, 1 st & Temple Houston Dr.*
Land Location: *At the intersection of Hwy 270 & Hwy 50, Woodward County The tract on the south side of highway 270 is fenced and cross fenced with a water well providing an ample supply of water to livestock on the farm ground and grass. Within this tract is a very nice 40.95 ± acres of cropland that has fertile bottom ground. The land across the highway to the north has country road access on the north and west with highway 270 frontage. Cattle can access both sides of the highway through an underground tunnel. To see this property, Call or Text Ira Smith 580-334-6001 or email ira@smithauctions.com*
Seller: Ted K. & Odalee A. Craighead Revocable Trust

ESTATE AUCTION
Wednesday, August 17th 10:00 A.M.
18022 E. County Road 58 Arnett, Ok
Directions: *From Arnett go north on Hwy 46 for 3.1 miles then 7/10 mile west on County Road 58*
A two bedroom frame home with a bonus room, large living room and two bathrooms. Just a few miles from Arnett & only 0.7 miles off the highway. The home sits on 2.5 acres and is cross fenced for livestock. The owner was in the process of remodeling and from pictures you can see hardwood floors in the living room. The property has a water well and plenty of room for a shop or place to keep a tractor, etc.
Seller: The Estate of Johnny Stepp

SMITH & CO Auction & Realty, Inc.
www.SmithCoAuctions.com
580-254-3975

Public Auction
Saturday, August 20, 2022 at 10 am
Watonga Brick Home

Legal description: Block 1, Lot 16 Hillcrest Heights 2nd Add. Watonga City. Blaine County, OK **Selling surface only**

Address: 834 Mimosa Dr. Watonga, OK 73772 **(Sale will be held on site)**

⇨ There will be an open house Sunday August 7th from 1 to 3 pm

Drive directions: From the 4 corners in Watonga of highways 270 & 3 go north to Airport Rd., then left (west) for 1 block to Park ave., then left (south) and travel 1 block to Mimosa, following it around to the address.

Watch for signs

This nice brick home has approx. 1238 sq. ft, 3 bedrooms, 1 & 1/2 bath with attached garage and central heat/air. There is an approx. 10 x 25 ft. covered patio in the back yard. Mature shade trees are in the front and back yards! Don't miss out on this opportunity to own this lovely home!

Sellers ~ Alvin & Anita Woodruff
See inside pics at www.ridenhouracuctions.com

Terms: 10% down on day of sale. Balance on delivery of merchantable title and completion of contract. Taxes prorated to closing. Possession will be given on closing. Prior to auction, buyer should satisfy themselves to size, condition etc. no warranty is given or implied. Sells subject to easements of record. Selling surface only. Sells subject to seller's approval. Sale not contingent on buyer obtaining financing. Any announcement on sale day supersedes all advertising. Sellers or Auctioneers not responsible for errors or omissions. All property sells in AS-IS condition. Not responsible for accidents.

Ridenhour Auctions
Chris Ridenhour
Sales Associate/Auctioneer
Greenfield, Ok
405-313-7166

John P. Ridenhour
Real Estate Broker/Auctioneer
Greenfield, Ok

We appreciate your business!

T-Posts • Barbwire • H Braces
Pipeline Posts • Gates

EVERETT'S WELDING & REPAIR, INC.

580-995-4942 • US Hwy 34 & 60 • Vici, OK

www.EverettsWelding.com

Hay/Feed

Horse Quality Midland99 small square bales, irrigated, heavily fertilized, weed free, sticker free, baled in 21 bale bundles and stored on pallets in the barn $13.33 per bale is $280 per bundle, delivery available, Lazy Sherry Ranch, Yukon, OK 405-630-8710. 24/52

Heavy triple cleaned Canadian oats. By the sack or by pallet 23.00per sack/50lbs Jim Rogers 580-799-3119 Elk City 4/32

Two Bar W Farms hay for sale: small squares Alfalfa or Bermuda in 21 bale bundles, Kelly 580-819-0664, Jason 580-819-3855. 24/49

Alfalfa Leafy fine stem, first cutting, horse friendly, standard size small square bales, swathed 5/11/2022, stored on pallets in the barn, $16 per bale, IN 21 bale bundles, delivery available, 405-630-8710. 24/47

For Sale: Large round bales of rye straw. Tim 580-515-9894. 24/34

Irrigated Midland 99 Bermuda grass, excellent horse quality, small square bales in 21 bale bundles, stored on pallets in the barn, weed-free, sticker-free, put upright, $11.42/bale, 21 bale minimum, 5x6 round bales, same hay, $130 each, Yukon, Ok 405-630-8710. 24/05

OAC OKLAHOMA ARTHRITIS CENTER

Tosha Redd
APRN-CNP
Elk City, OK

Kelsey Landon
PA-C
Enid, OK

Chad Schroeder
PA-C
Enid, OK

We specialize in the diagnosis and treatment of patients with rheumatology and autoimmune disorders.

Our Team Provides....

- *Safe, convenient, and cost effective solutions for infusion and injection patients*
- *Highly skilled nursing team trained and ready for complex health conditions*
- *Experienced medical providers overseeing infusion services*
- *Personalized care plans that focus on the best possible health outcomes for each patient*

OKLAHOMA INFUSION SERVICES

Request an appointment at okarthritis.com

- 2 locations to serve you -

2406 Bell Ave., Elk City, OK • 580-303-7944
825 E. Owen K. Garriott Rd. Enid, OK • 580-701-2586

FOR SALE: 2010 Harley Fat Boy Lo

Lowered, Rolland Sands air intake, Ride Rite rims, Thunder header 2-1 exhaust, lots of extras, 12K miles, asking $11,500, 580-799-0028

Mobile Homes

Top Hand Mobile Home Movers L.L.C.

580-515-4818

FREE 5.5" ANDROID SMARTPHONE

with

FREE UNLIMITED DATA†
+ UNLIMITED TALK & TEXT

*Limited Time Offer With Qualifying New Lifeline + Affordable Connectivity Program Enrollment†

LIMITED TIME OFFER
8" LTE TABLET

ONLY $10.01 plus tax
ACP Eligibility Required

VISIT YOUR LOCAL ASSIST WIRELESS STORE:
ALTUS ANADARKO DUNCAN
EL RENO YUKON +26 MORE

ASSIST wireless®
WIRELESS SERVICE ASSISTANCE

†THIS OFFERING IS A FEDERAL LIFELINE SUPPORTED SERVICE provided by Assist Wireless, LLC. Lifeline is a government assistance program that provides discounts on your monthly phone and/or broadband/Internet service. Only eligible consumers may enroll. Eligibility is based on income or participation in certain government benefit programs and is determined by the National Verifier (documentation may be required). The Lifeline benefit is non-transferable and is limited to one monthly discount per household for either wireless or wireline service. For Lifeline eligibility criteria and applicable terms and conditions, visit https://www.assistwireless.com/terms-and-conditions/. PROMOTIONAL OFFER SUBJECT TO ELIGIBILITY FOR AFFORDABLE CONNECTIVITY PROGRAM (ACP) AND LIFELINE. Promotional FREE service and/or phone offers are subject to eligibility for ACP monthly service discount benefit. ACP is a federal government program operated by the FCC. Eligibility is based on income less than or equal to 200% of the Federal Poverty Guidelines or participation in Lifeline, Medicaid, SNAP, WIC, free or reduced-price school lunch/breakfast, or Pell Grant and is determined by the National Verifier (documentation may be required). An eligible household is limited to one monthly service discount and a single one-time device discount. Connected device benefits require a co-pay of at least $10.01. Monthly service benefits may be transferred to another provider subject to applicable regulatory restrictions. When the ACP ends or your household is no longer eligible, customers will be subject to our regular undiscounted rates. For more information about ACP eligibility criteria, applicable terms and conditions, and the program go to https://www.assistwireless.com/affordable-connectivity-program or call us at (855) 392-7747. PHONE OFFER with qualifying NEW Lifeline and Affordable Connectivity Program enrollment only. Offer not available for existing Assist Wireless customers. WHILE SUPPLIES LAST. Only one offer may be redeemed per customer. Rain checks are not available. Substitutions may be offered at the sole discretion of location management if original offering is out of stock and unavailable. Offer ends at the discretion of management or when offer supplies and substitution device supplies are exhausted at each participating Assist Wireless location. OFFERS MAY VARY BY LOCATION and service may not be available in all areas. Promotional offers may be modified or withdrawn at any time. Taxes and fees included with service plan pricing.

AW_PennyNews_July2022_AMD

#1 Import Service Department from Amarillo to OKC

OIL CHANGES
BRAKE JOBS
TRANS FLUSHES

Financing Available!

WINDY NISSAN

FREE DELIVERY
Anywhere in Oklahoma!

TIRE ROTATIONS
FULL DETAILS
ACCESSORIES

Top Dollar Trade-In!

114 Access Rd, Elk City OK | 580-225-4500 | www.WindyNissan.com

2014 FORD EXPEDITION EL
Limited, Back-up Camera, Heated/Cooled Seats
$21,500

2016 DODGE JOURNEY
Back-up Camera, 1-Owner, Heated Seats
$14,500

2019 FORD EXPLORER
Remote Start, Back-up Camera, Tech Pkg
$32,500

2020 FORD EXPLORER
Back-up Camera, Leather Seats, 4WD
$49,500

2012 NISSAN QUEST
3rd Row Seat, Brake Assist, Anti Roll Bar
$9,500

2019 DODGE GRAND CARAVAN
Back-up Camera, Heated/Cooled Leather Seats
$19,500

2019 TOYOTA HIGHLANDER
Back-up Camera, NAV, Power Moonroof
$42,500

WE PAY TOP DOLLAR FOR YOUR TRADE-IN!

2014 GMC ACADIA DENALI
Back-up Camera, Sunroof, Heated/Cooled Seats
$20,500

2020 GMC ACADIA AT4
Jett Black Leather, Front/Rear Park Assist
$44,000

2018 NISSAN ARMADA SV
Heated Seats, Back-up Camera, Apple CarPlay
$37,500

2020 DODGE GRAND CARAVAN
Back-up Camera, Heated Seats, NAV
$28,500

NO REASONABLE OFFER TURNED DOWN! WE WANT YOUR BUSINESS!