



## CONTENTS

Auctions.....	5		Lawn/Garden...23
Auto Parts.....	13	Page 1	Miscellaneous.. 17
Automobiles ....	10	<b>FINE LINE</b> ROUTE 66	Mobile Homes.. 15
Butchering .....	21	<b>AUTO SALES</b>	Motorcycles ..... 22
Cattle .....	10,11	Page 2	Oil/Minerals ..... 17
Dogs/Cats .....	18	<b>Today in Ag</b>	Personal.....23
Events .....	9	Pages 6 & 7	Plumbing..... 5
Farm Equip.....	2		Real Estate..... 22
Fencing .....	17	Page 13	Roofing ..... 4
Firewood .....	17	<b>WINDY</b> NISSAN	Seed..... 15
Garage Sale .....	2	Page 16	Services..... 4
Golf .....	17		Sheep/Goats .... 19
Guns.....	20		Tradio.....12
Hay/Feed.....	7		Trailers..... 4
Help Wanted ...	10		Tree Services..... 1
Horses .....	9		Trucks/Trailers . 15
Hunting .....	21		Want to Buy..... 19

## Dogs/Cats/Pet

**Jack Russell puppies**, vet checked, shots, \$400, calls only, no text, 580-301-0253. 4/19

**Goldendoodle puppies!** 2 males and 2 females available. For more information call or text 580-334-3106. 4/19



**Australian Shepherd puppies**, standard size, registered ASDR, ready May 8th, farm raised, tails docked, dew claws removed, vet cared for, 5 females, 1 male, red tri-colored, \$700-\$900, Shattuck, OK. Can send pictures & video - text 580-331-7827. 4/19

**CKC Shih Tzu Males** \$500, 580-302-3646. 4/19

**2 Free (rescue) dogs** to good home - mixed breeds, 1 medium, 1 large great dane mix, shots current, friendly, approx. 2 years old. We can't give them the attention they need. Please call/text 580-660-0336, located in Weatherford. 1/16

**ASDR AUSTRALIAN SHEPHERD PUPPIES!!!** all colors, shots, wormed, vet checked \$500-\$800. 580-744-0234 4/18

**ASDR Tiny Toy Aussie**, Red Tri Male \$500, 2 Red Tri Females , \$650 CASH, 580-302-3646. 4/17

**AKC Daschunds** (weenie dogs) raised inside our home, p.o.p, s/w, pre-spoiled in every way, \$700, 580-660-4050, 580-660-0431. 4/17



**F2 standard Goldendoodle puppies** for sale! Text me at 580-374-5364.

**Great Pyrenees puppies** for sale, 8 weeks old, shots, mother and father on premises with goats, 806-334-0005. 4/17

**Baby bunnies available**, text 580-445-0498 for more information. 4/16

## Tree Services

**Keith's Tree Trimming**, seasoned/green firewood available, Stock up before winter! 580-660-0402. 4/16

**Berry Tree Service:** trimming & removal, commercial/residential, including cemetery maintenance, free estimates. I am insured. 580-471-9235, Chris Berry 24/31

**BR Fence Co.**, cutting pasture tress with Turbo saw, 580-210-9533.

## FRANK'S TREE SERVICE

Tree Trimming & Removal  
Stump Removal  
Yard & Farm Clean-up  
**580-821-6120**

## Holman Tree Service

completely insured tree service - offering tree removal, trimming, pruning and stump removal at a reasonable price, call or text **580-715-0680 or 580-832-2098.**

## We Buy & Sell Coins & Gold

**WE PAY MORE** than out of town Gold & Silver Buyers

**WE PAY CASH!**

NEW HOURS  
Monday - Friday 9am-4:30pm  
Call for Appointment if Closed!



## Up. Down.



**WHEN YOUR GARAGE DOOR WON'T GO UP OR DOWN**

**CALL 580-482-6369**

**FREE QUOTES**



## 24/7 Mobile Diesel Services

- DOT Inspections
- Engine Repair
- Road Calls
- Services & More

Located 3 miles East of Mooreland

**CALL DANNY FOR DIESEL REPAIR**

**432.488.9554**

[www.texasgunandknifeshows.com](http://www.texasgunandknifeshows.com)

## GUN SHOW

Like us on Facebook!

**Abilene Convention Center- May 21<sup>st</sup> & 22<sup>nd</sup>**

**Kerrville Happy State Bank Expo Hall – July 9<sup>th</sup> & 10<sup>th</sup>  
Amarillo Civic Center – July 16<sup>th</sup> & 17<sup>th</sup>**

Sat. 9-5 & Sun. 10-4 - Dealers Call (830)285-0575

# Alliance Inc.

## NOW HIRING

• MECHANIC

• CLASS A CDL

WITH TANKER ENDORSEMENT

Cordell Area

Competitive Pay / Family Health Insurance/Paid Vacation/Retirement  
**Full Time Drivers Needed**

**NOW OFFERING SIGN ON BONUSES!**

580-832-5558 OR

[HR@ALLIANCEINCORPORATED.COM](mailto:HR@ALLIANCEINCORPORATED.COM)

**ALLIANCE INC,**

**22188 HWY 152, CORDELL, OK 73632**



**We are still here,  
selling good, quality, clean  
used cars, pickups & vans  
for the last "42 YEARS"!**



**2014 NISSAN SENTRA**  
White, Super Nice In Every Way



**2014 JEEP PATRIOT**  
Red, Top Shelf, 140K Miles



**2013 DODGE DART**  
Red, Great Gas Mileage



**2012 GMC SIERRA**  
Crew Cab, 140K Miles, Hard To Find



**2009 BUICK ENCLAVE**  
138K Miles, Like New



**2005 FORD MUSTANG**  
Super Sporty, White, 135K Miles



**2004 GMC PICKUP**  
Ext. Cab, 4x4, Must See



**2012 HYUNDAI SONATA**  
White, 134K Miles



**LOCATED 3 MILES SOUTH OF CLINTON ON HWY 183**



# Brock Whitson

Solar & Windmill Service,  
Drilling & Pump Installation



## Whitson Water Well

Drilling & Services

**Call Today to schedule appointment**

**Brock@whitsonwaterwell.com**

**580-613-0015**

**23822 E 900 Rd, Thomas OK**

**Fully Licensed and Insured. 13 Yrs Experience!**

# FINE LINE



# AUTO SALES

**4713 W. 3RD, ELK CITY**

**580-225-9111 or 580-303-8291 Cell**

**WE BUY VEHICLES.**

**TOP DOLLAR PAID!**

**FINANCING AVAILABLE - W.A.C.**



**\$18,995**

**2011 FORD F250**  
4x4, Super Duty, New Curt  
16,000-lb. Hitch, New Tires, All  
Maintenance Current, Ready to tow!



**\$15,995**

**1998 DODGE 1500 RAM SLT**  
4x4, Low Miles, New Tires, Locally  
Owned Trade-In, Both Keys &  
Books, All Records, Non-Smoker



**\$22,550**

**2004 DODGE 2500 SLT SUPER DUTY**  
Only 140K Miles, 5.9 Cummins Turbo  
Diesel, 1-Owner, Local Trade,  
Non-Smoker, Ultra Nice



**\$39,550**

**2017 FORD F150**  
4x4, Crew, Eco-Boost, 1-Owner,  
52K Miles, Non-Smoker, Brand  
New Tires, Mint Condition



**\$14,995**

**2008 FORD F150**  
Longbed, 4x4, Off-Road Pkg, Xtra Cab,  
86K Miles, 4.6L V8, Local Trade-In  
Super Clean, Non-Smoker, New Tires



**\$13,995**

**2014 DODGE CHARGER SE**  
20" Factory Wheels, Brand New  
Tires, Locally Owned Trade-in, Super  
Clean, Rally Package, Must See



**\$17,995**

**2013 LINCOLN MKZ**  
3.7 SE, Only 70K Miles, New Michelin Tires,  
Non-Smoker, Panoramic Sunroof, NAV,  
Hard Loaded, Mint, Both Keys & Books



**\$11,950**

**2011 CADILLAC DTS**  
Luxury, North Star V8, Locally Owned  
Trade-in, New Tires, Both Keys &  
Books, Super Nice



**\$11,950**

**2012 HYUNDAI VELOSTER SE**  
3 Door Coupe, Fully Loaded, Non-Smoker,  
New Tires and Brakes, Complete Suspension  
Service, Super Clean, Must See



**\$19,995**

**2015 FORD TAURUS SEL**  
53K Miles, Leather, Driver Assist  
Pkg., Non-Smoker, Both Keys &  
Books, Local Trade-In

### Farm Equipment



**For Sale: Kubota Tractor** with Loader, Tillage and Post Hole Digger. 42 Hours! \$25,000, Call 580-243-8432. 1/16

**Case IH AFS315 Case Tremble 750** auto steer, front suspension, air ride cab, 4 hydraulics, dual front wheels and rear, 80% rubber, like new, always shedded, 1,747 hours, 2013 model, call 405-641-6614. 4/19

**6-ft. rotary tiller, 3pt, \$800; 6-ft. disc, \$500; 10-ft. disc \$300; 3pt spayer with 12-ft. boom, 30-gal tank \$300; 580-774-8177.** 1/16

**2000 JD 566 Round Baler,** 10,960 bales, been thru JD shop, shedded, net and twine, great shape mechanically, Leedey, \$12,500, 580-821-4811. 2/16

**Like brand new 8 ton Doyle MFG fertilizer and lime spreader** with hyd spinners and engage, \$20,000, 580-574-5375. 4/17

**John Deere 4895 Swather,** 2700 HRS, 18 FT sickle header with new sections/drives, steel conditioners, \$32,000, Sentinel, OKLA. 580-393-1301. 4/16

**WANT TO BUY: John Deere tractors,** running or not, 580-243-8610.

**Wanted: Tractors dead or running,** 2WD or 4WD, any kind, any size up to 2020 models, 405-641-7728. 26/26

**WANTED: JD SQUARE BALERS,** 348-346-336-224-214 any condition, 405-641-7728. 29/26

**T&S trip feeder 1500#** with tarp and controls no rust and works great . \$2000, please text me at 405-659-2677, Thxs 4/50

### Garage/Estate Sale

**Neighborhood Garage Sale:** 100 rods and reels, 30 ugly sticks and lures, misc., propane tank, antiques, 5 HP generator, 405-354-8486, 10433 NW 15th Street OKC. 1/16

**MOVING SALE North of Woodward - 2 miles on Hwy 412, 270 & 3, then left on CR38..** Vintage, antiques, possible farmhouse decor, 2 saddles, western tac, oversized recliner, lots of misc. Sale every weekend til gone. 2/16

**BIG RED BARN SALE,** Open Friday and Saturday, 9:30 to 5:00, Sunday, 1:00 to 5:00, we have everything from, household goods to antiques! If you like flea market stuff you will love us, Check out our Facebook page "Big Red Barn Sale" and watch our Thursday evening video, Directions : From hwy 6 & hwy 152 south of Elk City. Go 3 miles south on hwy 6. 3 miles east on Rd 1220. 1/4 south. Big red and white barn. 580-450-0658. 17/25

## SOCIAL SECURITY

### DISABILITY BENEFITS

REPRESENTATION  
AT ALL LEVELS FOR CHILDREN & ADULTS

# OWEN/PARVIN

& ASSOCIATES, INC

## 580-237-3705

NO RECOVERY • NO FEES

www.owenparvin.com

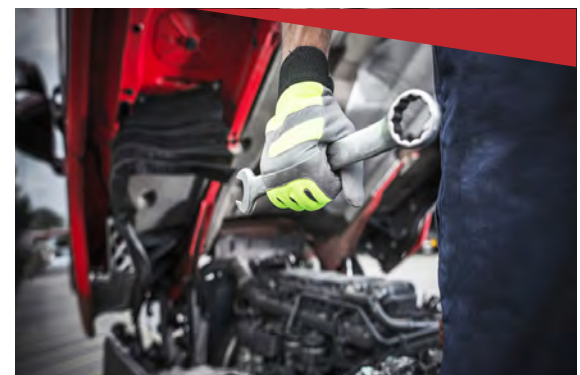

## GET TRUCKS & TRAILERS BACK ON THE ROAD

"From bumper to mudflap, we repair everything above, below and in between." - Brody Rice



## YOUR GO-TO DIESEL REPAIR SHOP

Located between Elk City & Sayre,  
2.5 miles north of the TA  
**Call 580-729-0386**



*We've been*

# BUILDING THE BEST SINCE '76

**THE NEW BD7600 BOX DRILL**



**Introducing the new BD7600 Series Box Drills – with legendary durability and performance.**

- NEW feeder cups meter by speed, adjusting for different application rates by changing the meter wheel rpm
- NEW box design and structure demonstrate industry-leading durability and flexibility
- The disc blade coulters are offset with alternating leading edges to enhance stability and reduce side-shifting
- Optional hydraulic drive reduces moving parts for easy operation



Great Plains  
"Harvest Starts Here."



26' 2-Section      30' 3-Section      40' 3-Section

Visit your local Great Plains dealer or visit [www.GreatPlainsAg.com](http://www.GreatPlainsAg.com) to learn more.

# ROTHER BROS., INC

**HWY 183 NORTH, CLINTON, OK • 580-323-1981 • WWW.ROTHERBROS.COM**



*We Deal In Steel<sup>®</sup>*



*Stillwater, OK.*

***METAL BUILDINGS***

**BOLT-UP & WELD-UP**

**RESIDENTIAL ~ COMMERCIAL ~ AGRICULTURAL**



**405-377-8763 ~ RailroadYard.com**



## The Town of Canute Oklahoma

- Looking for an independent contractor with a crew to mow and clean various sized Town owned properties for the 2022 season.
- Looking for an independent contractor with a crew to mow and clean various sized properties for the 2022 seasons

**Bids will be accepted until 1 P.M. on April 29, 2022**

**SEALED BIDS** on the following property for demolition will be accepted:

- Canute, O.T. Blk 40 lots 9,10,11 & 12 Property location 521, Second Owner: Town of Canute. 1 house, 1 mobile home.

For any questions please call  
**Ricky Burch 580-303-0339**

**THE PERFECT GIFT FOR YOUR FAVORITE GOLFER**

play more than 276 facilities across seven states  
average savings of \$18/round



**GOLF PASSPORT**  
2022

Membership benefits include:

- TWICE as many courses in MORE states than other golf passes
- HUGE savings all year long
- Play private courses
- Complementary green fee offers
- Pays for itself after only two uses

"Passport is the greatest deal in golf today!"  
- Cheryl Huff, Hobart, OK

"I use my passport all year long. FANTASTIC DEAL!"  
- Dick Dugan, Oklahoma City, OK

Only **\$49.95** for 1 Year plus tax and S&H

Oklahoma Arkansas Kansas Missouri Illinois Texas New Mexico  
**405-949-0011 thegolfpassport.com**

### Services

Looking for someone to handle your dirt work needs? Look no further! Contact Sandbar Enterprises LLC for a free quote today! 200+ HP Dozer and Excavator with a hydraulic thumb gives us the ability to handle your: general dirt work, land clearing, pond creation and clean-out, terrace building and maintenance, fence row removal, house/office/shop pads, demolition, and much more! Located in Kingfisher, OK, contact Info, Tyler Peters: 580-212-8250, Beau Klooppel: 405-420-6054. 8/21



**C&C Construction** is a full line Construction company, we offer a wide variety of services and offer turn key metal buildings and barn houses, fully insured and references are available, free quotes call today, 580-706-1464. 4/17



Call Air Tek today and setup an appoint for your air conditioner pre-season maintenance. We clean your outdoor unit, check refrigerant and electrical components. \$70 Offer ends May 31 (580)225-3993 License OK 060824 8/21

**AC Demo, tree removal** and dirt work, 580-214-0303. 4/54



For the best detail in town come by or call us for all your detail & accessory needs, 580-799-7886. 4/16

**Full mechanic services** available, 18692 E 1220 Rd, Sayre, call for appointment, 580-729-1497. 4/19

**Affordable Lawn Service**, mowing, trimming and edging, Elk City and surrounding area Call for free estimates, 580-821-1687 Mike. 4/18

**Wade Dump Trucking**, sand, dirt and gravel delivery, 580-799-2652. 24/36

**IPR (Phone Repair)** carrying all Iphone screens 6-12 pro, back glass repair 8-12 pro max, and casper screen protectors, call or text for quote 405-638-1427, located in Elk City. 4/16

**NOTICE**  
Fill Sand • Fill Dirt • Rock  
General Hauling  
- 10-Wheel Dumptruck -  
**BEAUCHAMP TRUCKING**  
Call for Appt - 580-323-1704  
580-214-0076 - 580-309-0776

**INTEGRITY PAINTING AND REMODELING**

**INDOOR & OUTDOOR**  
Carpentry, handyman, siding, windows and doors

**FREE ESTIMATES**  
**580-751-0114**

52/52

**Personal**  
**WANTED: FEMALE COMPANION, 60-75, SPEND YOUR EVENING IN GOOD COMPANY WITH GEORGE, 405-668-2075. 24/37**



**PIZANO CONSTRUCTION**, Flat Roofs, Metal Roofs, Tear-Offs, Re-Decking, Composition Shingles. All Types of Roofing! We are fully insured & serving all of Oklahoma! Call us Today for your **FREE ESTIMATE!** 405-664-4014.



**Pizano Construction** for roof repairs & replacements, floors, windows & cabinet installations! All your construction needs ! Free estimates 405-664-4014. 8/16

### Trailers

**16ft car hauling trailer**, good shape, new tires, 580-774-8445. 4/16

**1986 39' Mate end dump rock trailer**, good shape, \$15,500, 405-313-1671. 4/16

**EZ HAUL IN LINE ROUND BALE TRAILERS**

Price Before You Buy Delivery Options Available

Many Sizes In Stock!

**BALE BUGGY**  
Mike Nemec  
580-336-7894  
Grady Parmley  
580-336-7004



**Barbwire & Lace**

Refurbished Furniture • Home Decoration • Yard Art  
3109 W. 20th St., Elk City, OK • 580-303-0674

## Schmidt Services LLC

**We build 24-30 Ton Overhead Feed Bins.**  
(Discount if you have your own tank)



**ONLY \$4,700**  
**for complete set-up.**

**580-497-7466**

## If You Are Frustrated With Your Dental Problems We Can Help!

### Implant Dentistry Denture Stabilization

- One day mini implants
- No incision, No stitches
- Can use existing denture
- We make natural looking dentures

### Implants For One or Multiple Missing Teeth

- Ultimate replacement for natural teeth
- Twenty years experience placing implants and implant crowns

### Cosmetic Dentistry

- Veneers, crowns & bridges
- Cosmetic makeovers
- Orthodontics for adults & children
- Whitening

### Preventive Dentistry

- Digital X-rays, low radiation
- Oral camera so you can see, too
- Cleaning, periodontal therapy
- Bonding with tooth colored fillings
- Oral surgery, laser treatment

**WE ARE COVID 19 CERTIFIED.**



**DENTAL FEE PLANS AVAILABLE.**  
**We file your Insurance.**

**- MENTION THIS AD -**

**FREE Initial Exam & Consultation**  
for Implants, Orthodontics & Cosmetic Cases  
Est. Value \$125 (Does not include X-Ray)

**Dr. Steven Shrader • 580-497-2458**  
102 Buster Ave., Cheyenne, OK  
(next to the Roger Mills Memorial Hospital)



**Metal Buildings  
Fabrication  
Mobile Welding  
Pipe Fence  
Wrought Iron  
Gates & Railing  
Steel Frame Decks  
Awnings • Carports**



**Lightning Metal Buildings**

**(580) 374-7299**

Check us out @  
**lightningmetalbuildings.com**

## POP & SONS INSULATION

**WEATHERFORD, OKLAHOMA**

- NEW OR EXISTING •
- RESIDENTIAL OR COMMERCIAL •
- FREE ESTIMATES • FULLY INSURED •
- Batts • Netting Spray in Walls
- Blow in Attic • Fireplaces

**Polyeurofoam for Metal Buildings**

**Serving Oklahoma for over 40 Years**

**1-866-327-0958**





**580-774-5230 • 580-254-8393**



Listen to the Ag Weather  
Forecast at 12:20PM  
Mon.-Fri. on KECO 96.5FM

**KECO 96.5**

**LOCAL 7-DAY WEATHER FORECAST**

THURSDAY	FRIDAY	SATURDAY	SUNDAY	MONDAY	TUESDAY	WEDNESDAY
						
Sunny <b>Hi 88</b> Lo 66	Mostly Sunny <b>Hi 86</b> Lo 64	40% Precip <b>Hi 85</b> Lo 51	40% Precip <b>Hi 65</b> Lo 45	Partly Cloudy <b>Hi 63</b> Lo 43	Partly Cloudy <b>Hi 70</b> Lo 47	Partly Cloudy <b>Hi 76</b> Lo 51

**Country Dove Gifts & Tea Room**



**DINING ROOM IS OPEN 11AM-2PM!**  
Carryout Available.

Store is open 9am-5:30pm - Monday-Saturday  
To Go orders welcome - 580-225-7028  
610 W. Third - Elk City, OK

**Auctions**  
Check out XIT Auction calendar in this week's publication! 4/16



**Lan/mic**  
AUCTION & REAL ESTATE TRAILER SALES



"Call us for all your auction, real estate & trailer needs."

**Lana Black**  
580-515-6323  
**Chris** - 580-660-0053  
**Greg** - 405-368-8949  
"Serving Western Oklahoma Since 1983"

**Roger Mills County Fire Departments Relief Fund 5 Winners**

**Prizes:**

- 1/2 Certified Angus Beef Processed by the Butcher Block in Canute.
- Colt AR 15 A-4 5.56 Rifle
- Browning Silver 12 Gauge Shotgun
- Weatherby Vanguard 308 Win
- Gift certificate (surprise amount) to Gardener Guns in Elk City

Tickets are \$10.00 each.  
Raffle Winner will be contacted by phone on May 13th.  
To purchase tickets, contact your favorite Roger Mills Fireman. If you don't know any fireman from that area you can contact Jimmy Clark at (580) 821-6646

**BARNES FEED SERVICE**  
726-2120  
HOBART, OKLA.

ALL OUR FEEDS INCLUDE THE BEST VITAMIN/MINERAL PRE-MIX AVAILABLE

**CREEP • GROWER STARTER • SHOW**



Manual Chutes



Hydraulic Chutes

Call for pricing 580-726-2120

**SKUNKWERX FULL-SERVICE PAINT & BODY SHOP**



580-928-5005  
201 West Kennemer Sayre OK

★ PAINT & BODY ★

Collision Repair. All Makes & Models.  
All Insurance Providers & Fleet Services  
Windshield Replacement. Hail Damage.  
Computer Color Matching.  
Custom Paint For Your Vehicle or Motorcycle.  
We Paint Motorcycle Parts! FREE ESTIMATES!

**Plumbing**

**JON'S PLUMBING**

Serving Cordell, Clinton, Elk City, Weatherford and the surrounding areas.  
580-660-5670  
580-660-7190  
Licensed • Bonded • Insured

**Everyone Wins!**  
Rich people know how not to spend a lot of money. Poor people don't have money to spend!!!  
The Penny News fits both -- a 15-word classified is read by thousands and thousands of readers for only \$7.50.  
It's a "Best Buy"  
580-225-SELL (7355)  
1-800-675-1416

**OAC OKLAHOMA ARTHRITIS CENTER**



  
**Tosha Redd**  
APRN-CNP  
Elk City, OK

  
**Kelsey Landon**  
PA-C  
Enid, OK

  
**Chad Schroeder**  
PA-C  
Enid, OK

We specialize in the diagnosis and treatment of patients with rheumatology and autoimmune disorders.

**Our Team Provides....**

- Safe, convenient, and cost effective solutions for infusion and injection patients
- Highly skilled nursing team trained and ready for complex health conditions
- Experienced medical providers overseeing infusion services
- Personalized care plans that focus on the best possible health outcomes for each patient



**OKLAHOMA INFUSION SERVICES**

Request an appointment at okarthritis.com

- 2 locations to serve you -  
2406 Bell Ave., Elk City, OK • 580-303-7944  
825 E. Owen K. Garriott Rd. Enid, OK • 580-701-2586

**Mr Metal Mart**  
THE RIGHT MATERIALS FOR THE RIGHT PRICE!

Whether your project is large or small, WE APPRECIATE YOUR BUSINESS!

<b>STEEL ROOFING</b>  Residential & Commercial	<b>METAL BUILDINGS</b>  Prefabricated & Weld-up Buildings	<b>ROLL-UP DOORS</b>  & Walk Doors	<b>INSULATION</b>  Vinyl Back & Reflective
<b>PANELS</b>  MAX-RIB "R"-PANEL	<b>CARPORTS</b> 	<b>CUSTOM TRIM</b>  Fabricated on-site	<b>TOOLS</b>  Blades & Hex Drivers
<b>SKY LIGHTS</b>  Polycarbonate Skylight Panels	<b>RIDGE VENTS</b> 	<b>RECEIVER CHANNEL</b>  Square Tubing	<b>PANEL CLOSURES</b>  Universal & Vent Closures

**METALMARTS.COM**  
NEW LOCATION: 10280 I-27 in Amarillo, TX • 1-800-677-2519 • 1-806-622-2230



# Today in Ag

## Technology can be tricky



**Jerry Nine**  
Woodward  
Livestock  
Auction  
Woodward, OK

Most of us have mobile phones and most of us have phones we can text. And the majority of us ole cowboys have finally learned how to send and receive pictures.

All of this can be handy as long as you do not text your wife a text that was meant for someone else or worse yet perhaps pictures you did

not mean to send your wife. And an easy mistake is when you are texting someone and shortly after you receive a different text so you send the next message to the wrong person or perhaps spell check changes your words for you.

Last week my two youngest ones, age 20 and 21, were hauling cattle. Mark says he needs

to go to the bathroom. Well, they had more cattle to haul and Zack thought Mark was piddling. You may not have ever used that word but it means “get your rear in gear.” It may not be the best words to have used but it could have been worse. Zack thought he texted Mark but instead he texted me. The text read, “Hurry up, you hoe.” I immediately started laughing because I knew he meant for Mark to get that text. Immediately he said, “Dad, I didn’t mean to send that to you. I was texting Mark.”

Another rancher said his 16-year-old granddaughter was at home by herself in the country so he simply texted her and said, “Are you OK?” He sent it and never looked at the text but instead the text he sent said, “Are you gay?” The granddaughter never answered as it hurt her feelings but later grandpa found out what the text said after she confided in her mother the question grandpa had asked. So grandpa called and apologized and told her that was not what he meant to say.

If we could get as much rain as we have gotten wind, we would be under water. I am definitely a Christian and probably those that work around me would say not a very good one. But if you can sort cattle in the wind by yourself with sand slapping you upside your head and with your head cocked sideways in order to keep your hat on and then the wind blowing your gate shut and the cattle went the direction. If you can do that without cussing then I would have to say, “Now there is a good Christian.” Then I hear these city folk say, “Wow, that wind is terrible.” And then I want to say, “Well, I feel so sorry for you having to mess with that wind from your car to your office.”

On Tuesday, a 2-year-old nice black pair brought \$1,950.

*Editor’s note: Jerry Nine, Woodward, Oklahoma, is a lifetime cattleman who grew up on his family’s ranch near Slapout, Oklahoma.*

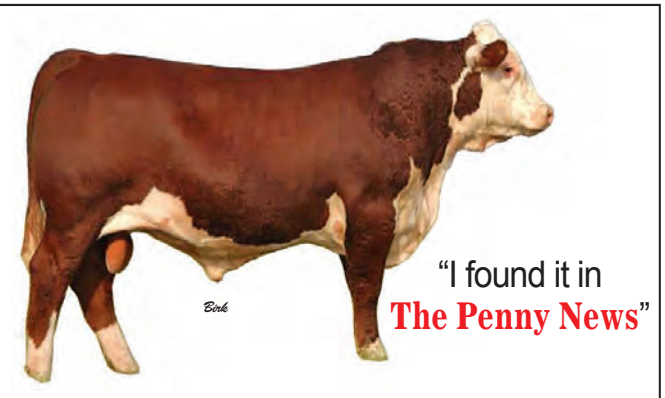

**4C Livestock Equipment**

- **MANUAL CHUTES**
- **PANELS**
- **WW LIVESTOCK EQUIPMENT**

**CHARLES VOGT**  
**580-819-0322**

**Weatherford, OK**  
[www.4clivestockequipment.com](http://www.4clivestockequipment.com)

**NM**

**CUSTOM FENCING & WELDING**

**\$600 LABOR PER 1/4 MILE**

*Barbed Wire • Pipe Fence*  
*Cattle Pens • Setting/Welding Corners*  
**- Family Owned & Operated -**

**Nick Mackenna 580-210-6101**

**ELK CITY LIVESTOCK AUCTION**

South Hwy. 6 • Elk City, OK  
I-40 Exit 38  
**SALE EVERY FRIDAY • 9AM**  
**580-225-6754**

**- CONSIGNMENTS -**

April 22: From Inglewood 160 4-7 yr old bred cows and pairs, from Cheyenne 20 older cows and their 2-3 wt calves, and from Clarendon 20 1-2 wt calves

**- MARKET SAMPLES -**

**APRIL 15, 2022 - Hd Ct. 1239**

STEERS				HEIFERS			
Elk City	6	132	\$385.00 <sup>1</sup>	Durham	16	287	\$196.00
Hobart	4	246	\$490.00 <sup>1</sup>	Elk City	3	382	\$168.00 <sup>3</sup>
Hammon	6	371	\$204.00	Durham	4	394	\$185.00
Sweetwater	3	372	\$204.00	Mangum	4	394	\$188.00
Elk City	5	408	\$196.00	Sayre	4	403	\$196.00
Reydon	6	443	\$205.00	Erick	6	425	\$174.00
Canute	8	444	\$205.00	Mangum	9	442	\$169.00
Willow	18	463	\$200.00	Sweetwater	5	450	\$172.00
Dill City	3	517	\$169.00 <sup>2</sup>	Foss	11	455	\$188.00
Cheyenne	8	551	\$192.50	Sayre	5	486	\$160.00
Thomas	5	572	\$148.00 <sup>2</sup>	Butler	17	519	\$170.00
Erick	11	578	\$172.00	Sayre	11	543	\$173.00
Wellington	7	615	\$163.00 <sup>2</sup>	Elk City	3	547	\$149.00 <sup>3</sup>
Brisco	8	616	\$168.00 <sup>3</sup>	Childress	4	583	\$155.00
Sayre	4	683	\$156.00 <sup>2</sup>	Carter	18	753	\$142.50
Hobart	8	791	\$153.50	Sweetwater	6	793	\$138.00

Butcher Cows: \$10.00-\$105.00    Bred Cows: \$725.00-\$1,400.00  
Butcher Bulls: \$40.00-\$126.00    Pairs: \$685.00-\$1,800.00

**SALE EVERY FRIDAY - 9AM**  
**580-225-6754**  
<sup>1</sup>by head, <sup>2</sup> Cutter Bulls, <sup>3</sup>Calves

To consign or for info,  
call Brandon Hickey, 580-497-6095

**SALE EVERY MONDAY - 10AM**

Call in your consignments to us soon!

**WESTERN OKLAHOMA LIVESTOCK AUCTION**

Consignments: From Elk City 125 6-7 wt feeder hfrs, also from Elk City 55 4-6 wt long weaned calves, and from Vernon 25 black, red, and charx first calf heifer pairs

**APRIL 18, 2022 - 1230 HD**

STEERS				HEIFERS			
Weatherford	4	339	\$225.00	Mtn. View	3	315	\$165.00 <sup>2</sup>
Elk City	9	341	\$204.00	Cheyenne	4	375	\$183.00
Crawford	9	581	\$165.00 <sup>1</sup>	Canute	12	469	\$171.00
Putnam	12	688	\$168.50	Carnegie	4	615	\$142.00 <sup>3</sup>
Weatherford	120	726	\$166.00	Calumet	91	631	\$156.75
Corn	19	752	\$158.50	Hammon	13	644	\$155.00
Cordell	22	801	\$154.75	Putman	5	663	\$156.00
Hydro	23	808	\$154.50	Custer City	12	676	\$147.00
Cheyenne	36	823	\$155.25	Hammon	16	683	\$155.00
Carnegie	37	835	\$149.00	Sayre	8	821	\$137.50
Sayre	115	893	\$148.00	Cheyenne	3	843	\$137.00
Clinton	18	940	\$137.00	Custer City	24	926	\$134.50

**BUTCHER COWS - \$11.00-\$87.00**  
**BUTCHER BULLS - \$63.00-\$107.50**  
**PAIRS - \$1235.00-\$1650.00**  
<sup>1</sup>Cutter Bulls, <sup>2</sup>New Crop, <sup>3</sup>Short Weaned

**WWW.WESTOKLIVESTOCKAUCTION.COM**  
**23031 N FRONTAGE RD CLINTON, OK • I-40 EXIT 71**  
**BRANDON HICKEY 580-497-6095**

**Woodward Livestock Auction Report**

**THURSDAY, APRIL 14, 2022**  
**Receipts: 3,298 Last Reported: 3,661 Last Year: 3,457**  
Compared to last week: Feeder steers steady to 5.00 higher. Feeder heifers 3.00 to 6.00 higher. Steer calves 3.00 to 6.00 higher. Heifer calves unevenly steady on a light test. Demand was moderate. Quality average. Supply included: 100% Feeder Cattle (56% Steers, 42% Heifers, 2% Bulls). Feeder cattle supply over 600 lbs was 74%.

**STEERS Medium and Large 1 (Per Cwt / Actual Wt)**

Head	Wt Range	Avg Wt	Price Range	Avg Price
36	313-342	331	227.00-232.00	230.16
23	372-394	383	215.00-219.00	216.97
22	357-376	362	197.00-209.00	204.39 <sup>1</sup>
13	436-446	444	182.00-189.00	187.41 <sup>1</sup>
34	462	462	206.00-209.00	208.03
12	450-472	464	180.00-189.00	184.40 <sup>1</sup>
141	513-539	535	195.00-206.50	205.05
4	500	500	171.00	171.00 <sup>1</sup>
33	566	566	193.00	193.00
33	553-587	560	168.00-170.00	168.44 <sup>1</sup>
85	616-633	631	171.00-184.00	182.88
178	660-694	680	164.50-169.00	166.50
4	656	656	157.00	157.00 <sup>1</sup>
139	706-741	734	163.10-167.00	163.83
20	764	764	163.50	163.50
198	805-839	820	154.00-159.50	157.15
96	850-886	876	148.75-153.00	149.95
169	903-927	909	147.75-149.00	148.36
46	964-980	972	138.00-140.50	139.29

**HEIFERS - Medium and Large 1 (Per Cwt / Actual Wt)**

10	344	344	186.00	186.00
6	390	390	186.00	186.00
11	375	375	186.00	186.00 <sup>1</sup>
35	405-440	427	165.00-186.00	175.17 <sup>1</sup>
21	461-493	480	145.00-154.50	149.84 <sup>1</sup>
32	500-535	518	159.00-175.00	170.36
19	511-531	517	146.00-174.00	155.35 <sup>1</sup>
126	550-599	584	155.00-164.50	162.23
46	610-636	620	154.00-160.50	157.46
281	680-698	691	149.75-156.50	154.34
2	667	667	143.00	143.00 <sup>1</sup>
112	700-747	725	143.00-153.00	149.87
149	778-795	786	137.50-147.85	145.02
169	800-844	817	135.00-145.50	139.05
4	878	878	132.00	132.00
87	903-948	911	118.00-135.25	132.11
13	962-997	973	111.00-119.50	116.82
65	1014	1014	128.50	128.50

<sup>1</sup>Unweaned <sup>2</sup>Thin Fleshed

**Woodward Livestock Auction**  
900 Lakeview Dr, Woodward, OK | Jerry Nine 800.442.5548



# Today in Ag

## JIMMY'S TIP OF THE WEEK

"Be sure to have plenty of minerals, protein and fat feed out for your breeding cows so your pregnancy success is good"

## HOBART STOCKYARDS



Hwy. 183 North,  
Hobart, OK  
Office 580-726-3306

**WEEKLY CATTLE SALE  
EVERY WEDNESDAY at 9:30AM**

**- TAKING CONSIGNMENTS -  
MARKET REPORT 4/13/2022**

Type	Wt Range	Avg Wt	Price Range	Avg Price
STEER	200-299	276	\$186.00-\$226.00	\$206.00
STEER	300-399	362	\$180.00-\$218.00	\$210.70
STEER	400-499	439	\$1101.00-\$213.00	\$196.53
STEER	500-599	555	\$30.00-\$189.00	\$165.91
STEER	600-699	681	\$155.00-\$161.00	\$156.06
HFR	300-399	368	\$165.00-\$179.00	\$172.95
HFR	400-499	437	\$129.00-\$183.00	\$170.06
HFR	500-599	539	\$50.00-\$166.00	\$111.80
HFR	600-699	653	\$105.00-\$155.00	\$136.58
HFR	700-799	731	\$130.00-\$130.00	\$130.00
COW	1000+	1277	\$23.00-\$89.25	\$81.40
COW			\$1025.00-\$1385.00	\$1185.00
COW	PR		\$1575.00-\$1725.00	\$1650.00
BULL	1000+	1380	\$90.00-\$111.00	\$102.88

Bid in person or online.  
Register at LMAAUCTION.COM  
Download the LMARINGSIDE App

We receive Cattle all day Mondays & Tuesdays.  
Cattle will be well fed and watered.

OWNER: REX FLAMING 580-331-8547  
AUCTIONEER: DUSTIN GLOVER

Where we want your business  
and we do appreciate it!

### Hay/Feed

Hay For Sale: Love grass, 4x5 round bales, good clean hay. 2021 season, \$45 per bale, Can load, located NW of Vici. Call 580-799-2596. If no answer leave message. 4/18

Large rounds Alfalfa, \$110, Large rounds Bermuda \$120, Candadian, TX, 806-323-3303.

For Sale: Large round bales of rye straw. Tim 580-515-9894. 24/34

Two Bar W Farms, Custom Swathing and Baling, For Sale: Small squares Alfalfa or Bermuda in 21 bale bundles, Kelly 580-819-0664 Jason 580-819-3855. 24/30

Midland 99 grass sprigging \$140/acre, total cost fsa will pay \$130/acre if you qualify, we start planting March 1, sprigs only \$2/ bushel O.S.U. measurements, Randy Henson 806-669-8516, Tom Christner 316-617-4437, Wheeler, Tx.

Hay for sale: Bermuda grass round bales, Blue stem, & Alfalfa in round bales, Oats, Millet and Wheat hay round bales, Ted Thimling, 580-885-7278 or 580-254-1705.

Irrigated Midland 99 Bermuda grass, excellent horse quality, small square bales in 21 bale bundles, stored on pallets in the barn, weed-free, sticker-free, put upright, \$11.42/ bale, 21 bale minimum, 5x6 round bales, same hay, \$130 each, Yukon, Ok 405-630-8710. 24/05

# KECO 96.5

LISTEN LIVE

MON-FRI @ NOON!

kecofm.com/today-in-ag

# Today in Ag

with Jimmy Clark

OKLAHOMA  
FARM BUREAU  
INSURANCE

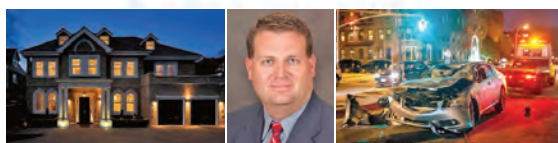

Micky Lively Greer County

FOR INSURANCE CALL MICKY

CALL ANYTIME! 580-782-3827



National  
Bank  
& Trust  
We know agriculture!

Elk City, OK • 580-225-2580

Sayre, OK • 580-928-2580

There is a difference.....

www.fnbec.com

# Knutson IRRIGATION

Anything in Irrigation

Knutson Irrigation Design, LLC

15250 W. Sunshine Road | Yukon, OK 73099

Toll Free: 800-373-9325 | Phone: 405-354-6925

Fax: 405-354-5529 | Cell: 405-830-5296

WWW.EVERETTSWELDING.COM



580-995-4942

US Hwy 34 & 60 • Vici, OK



# HOBART FARM & GARDEN

QUALITY HI-PRO LIVESTOCK FEEDS

Bulk Feed Delivery  
Feed Bags • Feed Sacks



580-726-3351 - 1030 S. Monroe, Hobart OK

www.hobartfarmandgarden.com

HOURS: M-F 8AM-5:30PM • SAT 8AM-NOON



Great Plains Bank

Greater. Together.



(888) 449-2265 www.gpbankok.com

# THE WHEELER GENERAL STORE

HIGHWAY 152 WHEELER, TX 79096

OFFICE: 806-826-5531 CELL: 806-662-5369

EMAIL: WHEELERGENERALSTORE@OUTLOOK.COM



Nathan J. Hefley



Follow us at:  
B & L Red Angus

Visit blredangus.com for online catalog and videos

Benji & Lori White 580-582-6313 Putnam, Oklahoma

LIVESTOCK NUTRITION DISTRIBUTOR

(BETTER FEED BETTER RESULTS)

CATTLE-SHEEP-GOAT-HORSE

SEI

# AGRA TECH

Your local one-stop shop for all things cover  
crops, ag chemicals, and starter fertilizers

405-370-9322 580-225-0317

PASTURE WEED  
CONTROL WITH DRY FERTILIZER



## UltiGraz Pasture Weed & Feed

- Save time and extra application cost—it's one trip!
- Fewer weather delays
- Reduced risk of drift
- No spray equipment needed
- Self-apply on your schedule if custom application is not available
- Fits large or small operations



Questions?  
Call Us! (580)225-0191



**ALEX EWBANK**  
**WATER WELL DRILLING**  
**4TH GENERATION**  
**INDUSTRY PROVIDER**  
**PUMP & GENERATOR RENTAL**  
**OILFIELD**  
**FARM**  
**IRRIGATION**  
**RESIDENTIAL**  
**SUBMERSIBLE PUMPS**  
**SOLAR PUMPS**  
**ALEX EWBANK**  
**OWNER/OPERATOR**  
**PH. (580) 890-8009**  
**WEATHERFORD, OKLAHOMA**

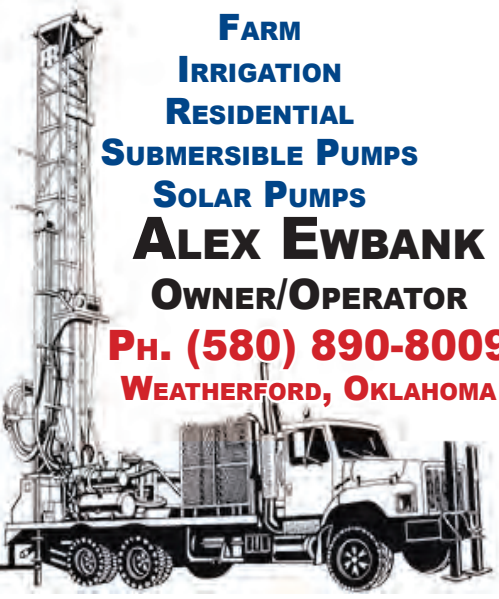

**VETERAN DISCOUNT**

**Help Wanted**

Caswell Construction is looking for Class A and B CDL drivers, apply in person at 113 Panel Rd, Elk City, or call 580-225-6833. 4/19

Class A CDL, 6 months experiences, good job with great benefits, text name and number and we will contact you. 580-318-1512. 4/19

**MAYFIELD AUTOMOTIVE**  
 DETAIL ACCESSORY SHOP  
 580-799-7886

Looking for full time dependable individuals for a fast pace detail operation., experience a plus but not required, pay based on experience, apply in person at 405 E 3 rd st Elk City. 4/18

**Labor Hand Needed:** Looking for able-bodied person to help with home/yard honey-dos/painting, etc. \$10.00/Hour/Cash. Weatherford area. Chuck 405-648-2761 Call/Text. 2/16

We are looking to hire a full-time automotive mechanic to repair cars, trucks, and medium duty vehicles in Canute, OK. This mechanic position earns a base rate of \$15.00-\$20.00 per hour depending on knowledge and experience. Must have valid Drivers License, no felonies, and must be able to pass a drug test. If you are interested call Justin at 580-472-3292. 2/16

**\*Work From Home Opportunities\*** We need a few good people to get licenses as agents/brokers in the investment/insurance field, paid licenses and training! No Felonies. No experience required! Call 501-786-8569 for more information. 4/17

**Town of Vici Nursing Home** is currently accepting applications for Dietary, Housekeeping and LPN Position. We offer benefits, flexibility in scheduling, and a team approach to care. Call 580-995-4216 to discuss the possibilities.

**Events**

**Sunset Riders (band)** will play at the American Legion Post 41 at 1705 S. US 183, Clinton, OK, the 4th Friday of every month, 6:30PM-9:30PM, all ages welcome. Come enjoy live music and dance, alcohol and tobacco free. 37/52

**Penny News Advertising Deadline**

Classifieds:  
 Monday 5 p.m.  
 Don't wait!!!  
 Call 800-675-1416  
 Elk City call  
 580-225-7355

**We Carry the Fence Supplies you need!**



Gates • T-Posts • Cement • H-Braces  
 Corner Posts • Continuous Fence

**EVERETT'S**  
 WELDING & REPAIR, INC.

**580-995-4942 • US Hwy 34 & 60 • Vici, OK**  
**www.EVERETTSWELDING.COM**

**GOBER Post Frame Buildings**  
 Shops, Garages, Houses, Agriculture, Commercial  
**1-405-595-0770**

30'x40'x10' - \$20,400  
 30'x40'x12' - \$22,600  
 30'x50'x10' - \$24,600  
 30'x50'x12' - \$26,700

With 4" Concrete, Fully Insulated,  
 1 Commercial Overhead,  
 1 Entry Door, #1 29 Ga.  
 40 yr. Painted Metal,  
 Built on Your Level Site,  
 Additional Sizes Available  
 Mileage or Higher Concrete  
 Prices May Apply

**Protect Your Home And Property!!!**  
 Make Sure Your Contractor is Following The Law.  
 Ask For General Liability and Workers Comp. Insurance

**www.goberconstruction.com**

**GP**  
**Great Plains Kubota**

Great Plains Kubota in Cordell is seeking an experienced mechanic. Must have diesel and gas engine, hydraulic, electrical and A/C experience, very competitive pay and benefit package, for more information contact HR Director at 405-567-9413 leave message if no answer. 4/16

**Farm mechanic needed,** salary varies with experience, 580-682-0777, Hobart, OK. 4/16

**NW Oklahoma's Premier Pleasure Ride**  
**COME CELEBRATE OUR 40th RIDE!**

**40TH ROMAN NOSE HILLS TRAIL RIDE**  
 WATONGA KIWANIS  
**April 22<sup>nd</sup> - 24<sup>th</sup>**

**Best View in NW Oklahoma!**

**Campground at Wolfe Ranch overlooking Roman Nose State Park, Watonga, OK**

- Guided Trail Rides (Friday - Sunday) • \$75/Rider, \$50/12 and Under (Please Pre-Register/Pay at Gate)
- 7 Hot Meals Included for Paid Riders • New Trails Overlooking Roman Nose Park & Lakes
- Entertainment / Auction • No Credit Cards Accepted • Call if More Than 4 in Party

**You must provide your own horse with current negative Coggins.**

**Call in registration encouraged, Contact Jeff Fritz at 580-830-0235 or Alane Buseman 405-834-9616**  
**www.RomanNoseHillsTrailRide.com** Benefits to: Watonga Kiwanis

**TREESOME**  
**Tree Trimmers**  
**FREE ESTIMATES • FULLY INSURED**

**No job too big or too small!**  
**- Family owned and operated -**

**Give us a call today!** **Joey Porter - 580-497-7273**  
**Mindy Porter - 580-821-7030**

**Tom's Services**

Taking applications for fencing laborers.

Must be reliable and have transportation to work.

Must be able to travel and stay away from home during the week.

Pay is determined on amount of experience.

Apply in person at 19642 RT 66 Elk City OK

For more information 580-309-0204 or 580-821-1830

**ALL KINDS OF ROOFING • SHINGLES • ASPHALT • METAL ROOFING**



**INSURED • SERVING WESTERN OKLAHOMA FOR 30+ YEARS**



"My wife and I were amazed at the workmanship, detail and cleanup that Doug's crew displayed while re-roofing our home. We highly recommend Modern Construction!"  
 -- Radio Personality Shawn Wilson

**MODERN CONSTRUCTION**  
**ROOFING**  
**580-225-6812 Elk City, Oklahoma**  
 OKREG 80000878

**M&D ENTERPRISES**  
**& LAWNMOWER SHOPS**  
**580-886-2345**  
 Canton - Selling - Weatherford  
 Woodward\* (\*2 locations in Woodward)

**BIG DOG NEWTRON**  
**HUSLER**  
**TORO**  
**SNAPPER**  
**GRAVELY**  
**WORLD LAWN**

Scan me!

Buy with confidence!  
 Full line dealer offering the best in parts, service and repair with highly trained, certified mechanics.

Chainsaws, Trimmers, Blowers, Edgers, Hedge Trimmers, Power Washers & Generators.

**ECHO**  
**RedMax**  
**OutBuildingsOK.com**  
**MowersOK.com**

**Gas Grills & Patio Furniture**  
**Storm Shelters & Saferooms**

**Portable Buildings, Insulated Well Houses & Sheds, Carports & Garages**

**Greenhouses**  
**Chicken Coops**

**Hunting Blinds**  
**Traeger & Green Mountain Pellet Grills, Pellets & Accessories**  
**Boss Buck Feeders**

**Most Competitive Price on Farm Fuel**



**Most competitive price in the area**  
**Filtering to 10 micron for cleaner fuel**  
**Outstanding service**  
**\* Free delivery within 50 miles for minimum 500 gallon order**

**Call 580-339-8111**

**Flo Fuel**

**Flo Fuel 100 S. Monroe, Suite 17 - Elk City, OK**





**Elk City Pools & Spas**

Pools • Installations • Repairs • Maintenance • Accessories • Spas • Chemicals • Water Analysis • Decor • Toys & More

We are in the following locations each Wednesday:  
Woodward, 9am-11am, Red Prairie Parking Lot  
Perryton, Tx, 1pm-3pm, Old Hometown Shopco Parking Lot

**580-225-4890**

www.ElkCityPoolsAndSpas.com



**SOD BY SHERRY**

Your Total Quality Oklahoma Sod Source for 39 Years and Rolling!

**Astro Bermuda Grass \$260**

**TAHOMA 31™ \$360**  
BERMUDAGRASS

**Justice Fescue \$420**

Coverage: 500 sq. ft. per pallet

Order Online Installation Available  
www.sodbysherry.com

**405-354-7926**



**TURBO DIESEL OF OKLAHOMA**

**Diesel Engine Parts**

FOR TRUCKS, AG, INDUSTRIAL & AUTO

Overhaul kits • Turbos • Fan Clutches • Full Tilt Manifolds • Injectors • Pumps (OEM & Aftermarket available)

**(800)366-4265**

**www.turbodieselok.com**

8628 W Reno • Oklahoma City, OK 73127

We Stock Wheels for Wilson Corrals

**SPECIAL PRICING EVERY SATURDAY**

**20% OFF EVERYTHING IN STOCK**  
Does Not Include Lumber Clearance Items, Smart Siding and Shingles

**4" PVC PIPE 20' \$102**  
W/ BALES

**3/4" PVC PIPE \$11.49**

**INDUSTRIAL FANS (NOLIGHTS)**

**30% OFF**

**LIGHTS DOME, CAN + MANY MORE VARIETIES**

**30% OFF**

**ATTIC BLOW INSULATION \$11.49/BAG**

**RIGID DIAMOND HOLE SAW BITS STARTING AT \$4.03**

**VALUE MART SURPLUS LLC**  
120 MAIN ST. WOODWARD OK  
(580) 334-7169

Like Us on Facebook

**Cattle**

**11 head heifer pairs**, home-raised, Roger-Mills County, 580-821-2721. 1/16

**20' free standing panels** and panel/gate combinations, also have 20' joints of 1 3/4" pipe, call/text for more info, 580-334-1365. 4/19



**BULLS FOR SALE**, Gelbvieh & Balancer (Angus x Gelbvieh), black or red, gentle, tested, pollockcattle.com, 580-922-5629. 4/19



**Freeman Beef Genetics**

**Registered Red Angus and Black Angus Bulls** for Sale Age advanced 18-24 month old bulls. Fertility tested, vaccinated, wormed and ready to go to work. 580-352-1985 or 580-450-4708.

**REGISTERED RED ANGUS YEARLING BULLS FOR SALE VET TESTED READY TO GO** 580-445-5845. 8/22

**Commercial Angus bulls**, sons of the top EPD bulls in the Angus breed, low birth weight, tremendous weaning and yearling weight growth, fertility tested, wormed and shots up to date, Seyler/Roach Angus Cattle, Call Sandy 580-614-1150, Greenfield, OK 6/20

**2-year-old Charolais/Red Angus bulls** for sale, 405-747-8734. 4/17

**Holder Land and Cattle LLC** - 2-year-old Angus bulls, contact Brent at 580-471-5842 or Mark at 580-471-7395. 4/18

**15- 4-6 year old black angus uniform and gentle set of heavy bred cows**, 580-729-2299. 2/16

**Sim and Sim Angus bulls**, 14-18 mo old, Baldies and solid black, calving ease, good disposition, nice set of bulls, fertility tested and all shots, 405-542-7842. 8/21

**2-year-old Black Semi and Red Angus bulls** for sale, Manske Semimintol, 580-334-5613.

**For Sale: Jersey/Red Angus heifer bull**, 405-612-7277. 4/17



**Sim Angus Bulls**, 18mo-2yr old, Forage developed tested, and ready for service, Chet Purvine, 580-623-3693, call/text, www.purvine-farms.com 4/17

**We buy crippled cows and bulls** at your farm, 580-339-4362. 4/17

**ALLEE CATTLE CO.** reg. two year old Angus bulls for sale, non-creep fed, raised on native pasture, ready to go to work, Hammon, Ok, 580-339-1919. 8/20

**20 Fancy heifer pairs**, \$2,200, 580-497-7466. 4/16

**Black and Red Angus bulls** for sale, 14-18 mos. old, \$2,250, located in Covington, call Chuck at 405-368-1950. 4/16

**Black Limousin/Angus bulls**, 23 month old, grandsons of National Lim/Flex champion, stout, fertility tested, vaccinated and wormed, \$2,500, El Reno, 405-219-9101. 4/16

**Red Angus heifers** guaranteed open in Watonga, will be on wheat through graze out, Allen Cowan 478-919-5658. 8/19

**15 HEREFORD BULLS**, gentle, 2-yr olds and yearlings. HORNED & POLLED 580-747-5605, VICI. 8/18

**BULLS**

**Registered Angus bulls**, 18-23 mo., all shots, easy calvers, tame, guaranteed calves, \$1,995, El Reno, 405-823-5057. 8/18

**1/2 black Angus/1/2 black Limousin bulls**, good disposition, guaranteed fertility, 2 years and younger, Tim Kilhoffer, 580-515-9894. 24/34

**Black, polled Limousin bulls**, good disposition, guaranteed fertility, 2 years and younger, Tim Kilhoffer, 580-515-9894.

**50 first calve Black Angus heifer pairs**, Finks genetics, home raised, Frymire Farms, 580-303-8663. 16/24

**Selling Grass Fed**, grass finished quarters of beef, processed and freezer ready, order now for summer delivery, Stacey Greb 580-678-0662. 12/19

**Black Balancer and Angus bulls** for sale, bulls are 14-16 mo., all polled and current on shots, lbw and high yearling weights, out of excellent genetics, Frymire Farms, 580-303-8663.

(Continued on Pg 11)



**Robert ELLIOTT Roofing LLC**  
LIC#80002219

**FREE INSPECTIONS & ESTIMATES**  
**580.515.3208**  
CLINTON, OK 73601  
METAL • FLAT • WOOD COMPOSITION SHINGLES  
BETTER SERVICE • BETTER QUALITY • BEST VALUE

**SPRING** into a new **APARTMENT**

Remington Station  
Ventura Heights  
Windsor Point  
ONE & TWO BEDROOMS  
580.225.4495  
\$195 MOVE IN SPECIAL  
THRU APRIL

Made with PosterMyWall.com

**"YOUR TOTAL SOLUTION PROVIDER FOR NEW & USED CONSTRUCTION EQUIPMENT"**



**OCT EQUIPMENT**

**HOURS:**  
M-F 8AM-5PM  
Sat. 8AM-Noon

**CASE CONSTRUCTION**

**FULL SERVICE & PARTS**

**CLINTON, OK**  
1512 Neptune Dr.  
800-896-9378  
580-323-3422

**OKLAHOMA CITY, OK**  
7100 SW Third  
800-375-2273  
405-789-6812

**TULSA, OK**  
12210 E First  
800-375-1628  
918-437-5085



**SPECIAL PRICING**  
on new equipment in inventory

**WE RENT EQUIPMENT**



**2013 Hitachi ZX 225**

**2020 Case CX60C**

**View Our Equipment Online** [www.octequipment.com](http://www.octequipment.com)



## INSULATED STEEL BUILDINGS



**Certified  
90 MPH  
Wind Tested**

- DOUBLE WALLED STEEL
- 1 3/4" POLYSTYRENE INSULATION
- 3/4" B-B TREATED PLYWOOD

**Workshop, Cabin, Playhouse  
Office or Storage**

## PETZOLD BUILDINGS, LLC

Manufactured and on display  
1 mile north of Blair, Oklahoma on Hwy. 283  
Lots also located in Wichita Falls and Lawton

**Shop: 580-563-2818  
Residence: 580-477-1499**

[www.petzoldportables.com](http://www.petzoldportables.com)

### Cattle

(Continued from Pg 10)

**Fence Charger Repair-All** brands, quick turnaround, reasonable rates, serving Oklahoma, Texas and Arkansas. Pioneer Electronics 580-603-0063 SE of Enid, OK. 12/17

**FUCHS** polled Hereford bulls tested and ready to go to work \$2,000 Sweetwater, OK, 580-729-0251. 15/20

**Simm-Angus** bulls for sale, Kelley Gwartney, 580-497-7303. 24/27

**Purebred Limousin Bulls** - large selection of quality black and polled service age bulls, low birth weight, high weaning weight, good EPDs and disposition, breeding black and polled Limousin since 1974, Begert Limousin Ranch, Allison, TX, 806-375-2346. 24/22

**50 first calve Black Angus** heifer pairs, Finks genetics, home raised, Frymire Farms, 580-303-8663. 21/17

### KERN HAY & CATTLE

- 15 Pairs 5 to 9 Years Old
- 16 Heifer Pairs  
All calves weigh 400-500 lbs.  
Have been with bulls since Jan. 17th
- 45 Spring Calf Pairs  
Cows 4 to 9 years old.  
Calves are 2 months or less.

**Call Bill Kern  
580-660-1622**

4/16

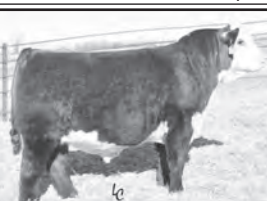

**What Tops The Market?**

**Black Baldies**  
**How do you get them?**

Call Jimmie Johnson for  
Registered Polled Hereford Bulls  
**580-331-8534**  
Clinton, OK  
All out of A.I. Sires

### Automobiles

**2011 Hyundai Accent**, good gas mileage, \$4,500, 580-318-7221. 4/16

**Paying cash for junk cars and trucks**, Lawton, Duncan, Elgin, Fredrick and Hobart, \$200 and up for any complete cars, free towing, call Tim at, 580-583-3235. 12/27

**Top Dollar Paid** for unwanted vehicles, no title no problem free towing Altus's and Lawton areas. Call Doug 580-483-5985. 13/22



**Used 2014 Dodge Durango** AWD 3.6, 143k mile, sunroof, remote start, heated leather seats covers have been on all seats, dual climate control, rear DVD player, 3rd row seating, new Michelin tires, This is a super clean SUV! \$15,500, Phone: 580.821.6394, Way Out West Auto Sales, LLC



**Used 1996 Dodge 1500**, 248k miles, 4x4, runs excellent, cold ac, new coil springs, new front end rebuild kit, new ball joints, new wheel bearings, New 6in lift rear leaf springs, new shocks all around, new tires with spare, \$5,500, Phone: 580-821-6394, Way Out West Auto Sales, LLC. 1/16

**Used 2006 Ford F350 6.0** Powerstroke, 4x4, good tires, runs good, KW&F spike bed pump works good, \$10,900, Phone: 580-821-6394, Way Out West Auto Sales, LLC, Canute, OK. 1/16

**2006 2 door Jeep**, 2003 Holiday Rambler diesel pusher, 580-383-7777. 4/17

**2011 Hyundai Accent**, good gas mileage, \$4,500, 580-318-7221. 4/16

**Paying cash for junk cars and trucks**, Lawton, Duncan, Elgin, Fredrick and Hobart, \$200 and up for any complete cars, free towing, call Tim at, 580-583-3235. 12/27

## Color Ads Every Week

\$25 each

**580-225-SELL (7355)  
or 1-800-675-1416**



**ELK CITY STORAGE 580-799-0197**  
104 Shannon Drive, Elk City, OK

## APACHE HAY WAGON



**Eliminate 90% hay waste with the Apache Hay Wagon**



**580-995-4942 | US Hwy 34 & 60 • Vici, OK**

**www.EVERETTSWELDING.COM**

**"Working hard NOW and  
staying SAFE for a BETTER  
future for your family."**



**Steel Buildings  
580-243-7345**

**Serving this area for more than 20 years!**



**ALL STEEL, ALL WELDED, CONCRETE FLOORS,  
PRIME 26-GUAGE SHEET METAL**

## JD Tractor Repair

**Certified John Deere Technicians**

*Specializing in John Deere Tractors*



**Full Service Repair  
On Site Service Calls**

**Jeff Hall, 580-821-0399**

**David Tucker, 580-799-2726**

3/4 Mile S. of Canute 4-way Stop • 580-472-3322



**FINANCING NOW  
AVAILABLE**

**METAL ROOFING  
SHINGLES  
FLAT ROOFS  
SIDING  
PAINTING  
SEAMLESS  
GUTTERING**

**CALL FOR DETAILS**

**580-530-0033**

Commercially Endorsed • Free Estimates • Fully Insured OK LIC#80002994



**Blades, Belts and Parts In Stock  
WE DO SERVICE AND WARRANTY WORK**

**DJ's RENTALS & SALES, INC**  
**580-225-1400 • www.djsrental.com**

\*Customer Text Line 580-799-7214

**911 S Main St, Elk City, OK**







**More listeners than any station in  
all of Western Oklahoma.**



**The Early Morning Show with Nathan & Landry Brewer**  
7-8 a.m., Monday-Friday



**Exploring Energy with Shawn Wilson & Butch Black**  
Weekday mornings at 8:05 a.m.

**Tradio • Weekdays at 10 a.m.**

**Today  
in Ag**

**Today in Ag with Jimmy Clark**  
Noon Hour - Monday-Friday



**Your Home For Fox News • Top of every hour**  
**Fox Business Report • 8 a.m. and 5 p.m.**

**Join Drew Cobb on "The Back Roads" Weekdays from 3-6 p.m.**  
*The Best Music Show In The Land*

**Local News with Jared Atha 7AM, 12 NOON, 5:05PM**  
Mon. -Fri. Local Weather at :35 minutes past every hour



**The Skinny on Sports with Aaron Kauk**  
Weekdays after the 5:05PM News Report

**THANKS FOR MAKING US  
YOUR #1 STATION**

**[www.kecofm.com](http://www.kecofm.com)**



## AMARILLO HORSE SALES

SALE 2<sup>ND</sup> SATURDAY EACH MONTH  
TACK SALE 10AM - HORSE SALE 1PM

- No Consignment Fee
- Barn Rider Available
- Buyers & Sellers Market
- Online & Phone Bidding

**FACEBOOK:**  
Amarillo Horse Sales

• Riding Horses First, Loose Horses to Follow  
• On-site Coggins Available  
• Horse Transportation Available To & From Sale  
---Contact Ty or Bill Tom

**CONTACT: Ty Hays (806)206-5440  
or Bill Tom Flemming (806)654-5340**

Amarillo Livestock Auction Barn  
100 S. Manhattan St., Amarillo, TX 79104



## Auto Parts



**AMSOIL products for sale!** Synthetic oils for cars, pickup trucks, farm equipment, Semis, boats, ATV/UTV, lawn equipment, and fire-arms. Save \$\$\$ as a Preferred Customer. Contact Todd, your Independent AMSOIL Dealer. Call/text 806-601-0124 (no answer, leave a message, please) or visit [www.lonestarsynthetics.com](http://www.lonestarsynthetics.com) 8/22

**Pickup beds: 2008 Dodge** 1991 Chevy, excellent condition, 580-548-4651, 580-515-8030. 4/17

**Ranch hand grill guard**, for late model Chevy GMC pickup, 580-774-8445. 4/16

## CHICKASHA

SWAP MEET  
Spring 2022 May 12, 13, 14  
Rain or Shine Outside Event

For Info Call: 405-224-6552  
[Chickashaauto@sbcglobal.net](mailto:Chickashaauto@sbcglobal.net)  
[www.chickashaautoswapmeet.com](http://www.chickashaautoswapmeet.com)  
712 East Choctaw, Chickasha, OK

May 12, 13, 14 - 2022 Swap Meet hours: WEEK OF THE SWAP MEET The Swap Meet grounds opens to the public at 1PM on Wednesday, it does not "close" until Saturday at 4PM. Registration trailer hours: (to purchase spaces) Wednesday 1Pm-6PM. Thursday 7:30AM-6PM, Friday 7:30AM-6PM, Saturday, 7:30AM-4PM, antiques, classics, hot rods, custom make and models, Mopar muscle cars, Pony cars, modern vehicles, special interests, parts, accessories, auto literature, memorabilia, cars, trucks, signs, tires, AUTO RELATED ITEMS, To be a vendor at the Chickasha Swap Meet at least 80% of what occupies the space(s) you rent MUST be AUTO RELATED. Please call or text 405-224-6552 with any further questions. 4/17

**Rebuilt GM 700 R4** transmission with converter and warranty, \$550 with same exchange, 405-872-8387. 4/16

**Rebuilt GM turbo 350** transmission with converter and warranty, \$450 with same exchange, 405-872-8387.

**Rebuilt GM turbo 400** transmission with converter and warranty, \$450 with same exchange, 405-872-8387.

**Rebuilt Ford C4 or C6** and Dodge 727 or 904 transmission with converter and warranty, \$325 with same exchange, 405-872-8387. 4/16

We accept



**Penny News**  
580-225-7355  
1-800-675-1416  
220 S. Pioneer Rd.  
Elk City, OK

# MCKINSEY

Clinton, OK  
**580-323-0258**  
**800-725-0258**



**WE DELIVER!**

FROM OUR FLOOR  
**TO YOUR DOOR!**

Buy Online - Email - Chat  
Phone - Text & We will  
Deliver your New or Used  
Vehicle to your Door!

**IT'S THAT EASY!**



## 2017 FORD F350



**WORK READY!**  
**\$35,488**

SD, 4x4, XLT, All Power, Local Trade, Custom Welding Bed

## 2018 FORD EDGE



**SUPER CLEAN!**  
**\$31,445**

Titanium, 1-Owner, Low Miles, Loaded with Extras

## 2016 GMC YUKON



**SUPER SHARP!**  
**\$33,443**

SLT, Leather, Quads, NAV, Much More!

## 2020 GMC CANYON



**WON'T LAST!**  
**\$37,720**

Crew, 4x4, 1-Owner, Low Miles, Loaded with Extras

**WE PAY CASH FOR CARS ON THE SPOT!**

Any Make or Model!  
**580-323-0259**

*Good used cars are in High Demand right now. We are looking to pay TOP DOLLAR for yours even if you don't buy ours!*

## 2016 FORD FUSION



**CLEAN CAR!**  
**\$17,731**

SE, Local Trade, Lots of Extras!

## 2015 FORD F250

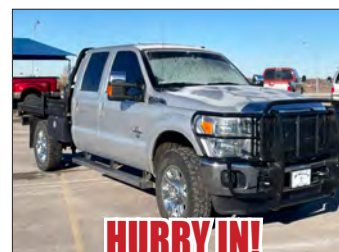

**HURRY IN!**  
**\$54,470**

Crew, 4x4, Lariat, Power Stroke, 1-Owner, Leather, Cannon Ball Bed

## 2014 CHEVY 1500



**SUPER SHARP!**  
**\$33,780**

Crew, 4x4, LT, Leather, Lift Kit, Custom Wheels & More

## 2019 FORD F150



**WON'T LAST!**  
**\$36,820**

Crew, 4X4 XLT, 1-Owner, Luxury Pkg, NAV, More!

## 2017 INFINITY QX60



**LOADED!**  
**\$24,770**

Leather, NAV, Moonroof, Local Trade

**WWW.MCKINSEYMOTORS.COM**



## MARTINEZ



Fencing, Construction & Landscaping



- Fencing
- Concrete
- Remodels
- Outdoor Kitchens
- Dirt work/ Excavation
- Metal Buildings
- Pergolas

**Lucas Martinez: 580-309-2046**  
**Gabriel Martinez: 580-445-1240**

## COLE SPECIALTY SERVICES

PASTURE MULCHING - BRUSH AND CEDAR TREE REMOVAL

CUSTOM SWATHING AND HAY BALING

CUSTOM BEEF FEEDING AND PROCESSING

DIRT/GRAVEL WORK

GENERAL SKIDSTEER WORK

## KOBY & ROWDY COLE

ELK CITY, OK  
**580-821-2355**  
[KOBY.COLE@YAHOO.COM](mailto:KOBY.COLE@YAHOO.COM)



# “In Case You Missed It Last Week”

By Paragon News Director Jared Atha

## Wanted Clinton Man Arrested

April 18, 2022 - A wanted Clinton man was arrested last week by police after a city resident recognized the man and was able to direct police to a home the suspect may have been staying in.

According to court records, 38-year-old Jerimiah Carlos Roque was arrested on April 10 in a home in the 400 block of South 10th Street when authorities from multiple jurisdictions converged on the home. There, they would find a 16-year-old female who would tell police that Roque was not inside the residence. However police were able to locate the suspect hiding on top of a hot water tank inside a closet.

The juvenile had allegedly tried to conceal the closet by hanging a blanket over the door and moving a washing machine by the door as well.

The juvenile was allegedly in possession of methamphetamines when police found her. She had to be transported to the hospital after swallowing the illegal narcotic. The affidavit stated that a large amount of marijuana was also located inside the home as well.

The juvenile was later arrested for harboring a fugitive. Roque was charged with child neglect and unlawful possession of drugs with the intent to distribute after two or more former felony convictions.

His first court date is scheduled for April 22. A preliminary hearing is scheduled for May 13.

Clinton police have been searching for Roque since March 15 when a victim reported that he was jumped by two males outside of a Clinton motel.

The defendant and a 17-year-old male were identified as suspects after police compared the victim’s story to video surveillance.

At that time, Roque had a warrant for battery or assault and battery with a dangerous weapon.

The report stated that along with Clinton Police, the Custer County Sheriff’s Office, Oklahoma Highway Patrol and Weatherford Police Canine Unit assisted in the arrest.

## Smoke To Blame For Beckham County I-40 Pile Up

April 18, 2022 - Smoke from a grass fire is to blame for a four vehicle pile up on Interstate 40 near Sayre Friday afternoon.

According to the collision report provided by the Oklahoma Highway Patrol, the accident occurred at 2:21p.m. in the eastbound lanes near mile marker 25 when a 2019 Ford F-350 slowed down while driving through smoke blowing across the road due to a nearby grass fire. OHP said a 2019 Ford Fiesta driven by 55-year-old Jonathan Hicks of Ardmore struck the F-350 from behind. Subsequently, a 2020 Ford Explorer driven by 81-year-old Gerald Worrall of Albuquerque, New Mexico struck the Fiesta.

OHP said Hicks and a passenger, were both taken to OU Medical Center in Oklahoma City where they were last listed to be in critical condition.

Worrall was treated and released from Great Plains Regional Medical Center in Elk City, however a passenger, 81-year-old Frieda Worrall was admitted into the same hospital with trunk internal injuries – last listed to be in stable condition.

Copyright 2022 Paragon Communications. All rights reserved. This material may not be published, broadcast, rewritten, or redistributed without permission.



### Want more NEWS?

Scan this QR code with your phone for more news stories from Paragon’s Jared Atha or visit [kecofm.com/news](http://kecofm.com/news).

### Motorcycles

2009 Yamaha 1300  
New tires and battery  
\$4,000 580-301-0682.  
4/19

2005 Harley Ultra  
Classic touring bike,  
excellent condition,  
\$7,500, for more info  
call 405-542-7062. 4/17



2017 Harley Limited,  
7500 miles, Black  
Quartz, No rides,  
No personal checks,  
\$20,500, 580-649-9705,  
Altus. Serious inquiries only. 4/17

### Real Estate

Restaurant in lake town for sale (Canton, OK). \$125,000 OBO Established in 2014, still open and operating you can buy it today and start making money, owner has teenager that is involved in several activities and would like to sale to have more time to be home and at his events, comes with building and everything inside, all offers will be considered, call Nicole 580-886-4642. 4/16

## SUPERIOR Grain Equipment

### COMPLETE GRAIN STORAGE SOLUTIONS

### SAVE NOW with WINTER DISCOUNTS

## WALL BIN HOPPERS

YOUR LOCAL AUTHORIZED SUPERIOR DEALER

10 MILES SOUTH OF WEATHERFORD ON HWY 54

Pete: 580.819.2448

Like us on facebook

## ProBox Portable Storage

### 405-388-9700

### BUY or RENT 20' and 40' CONTAINERS

Sleek Storage - New, Well Maintained Inventory  
Super Strong - 16 gauge Corrugated Steel  
Seriously Secure - Proprietary Vault Locking System

## ProBoxPortableStorage.com

YOUR STUFF IS TOO IMPORTANT FOR ANYTHING LESS!

## GOBER POST FRAME BUILDINGS

Shops • Garages • Agricultural Buildings

405-802-XXXX

30x40  
30x60  
30x80  
30x100

### Vans

2008 Handicapped equipped Dodge Grand Caravan. Power entrance conversion. Wheelchair included. Call 405-1594

### Swine

Butcher and master hog for sale, all sizes, call 580-301-9072

### Music

Gemeinhart RG Special Discolor. Retail \$1,250, good condition. Sale for \$675 only. Call 405-XXXX

### Storage Containers

Custom Door & Window Installation

# CALL -the- Classifieds

## AND PUT THEM TO WORK FOR YOU!

### SIMPLE. AFFORDABLE. EFFECTIVE.

### REACHING THOUSANDS & THOUSANDS & THOUSANDS OF BUYERS!!!

### BUY-SELL-HELP WANTED- BUSINESS-ANIMALS-AUTOMOBILES FARM EQUIPMENT-WE HAVE IT ALL!

### WANT TO SEE RESULTS? CALL US TODAY! IT'S EASY

## 580-225-7355





# NEW ROOFING

Keep It Simple. Make It New.

## ROOFING • SIDING • GUTTERING

**FREE ESTIMATES!**  
**FULLY INSURED**  
**HABLAMOS ESPANOL**



LIC#80000621

### 580-309-4323

[newroofingok.com](http://newroofingok.com)

### Mobile Homes

To Be Moved - 2008 14'x70' OakCreek 3Bed 2Bath \$15,000 - 405-269-6942 for questions, pictures. 8/22

MOVE IN SPECIAL on Rentals and Owner Financing in Weatherford and Elk City, Call for Details 405-808-2556. 4/18

Mobile home for rent and owner finance, in Elk City and Weatherford, 405-808-2556. 4/17

### Trucks/Trailers

2001 C8500 Forestry Truck with dump bed, 55' boom, 96,000 miles, \$29,000, Call 575-740-8857. 1/16

### Seed

Browning seed dealer, Sorghum, Sudangrass, Hybrids, Hybrid Grain Sorghum, and more, Paden Coulter 806-220-3506. 8/23

Cowpea, Millet, and Mungbean, contracts available at Apache Seed and Supply, Apache, OK, 580-588-3606 or cell 940-781-1087, lic#08011270. 4/18

### Top Hand Mobile Home Movers L.L.C.



580-515-4818

## BENDER'S REPAIR

### REBUILDER

STARTERS ALTERNATORS

Quality Service Quality Products

Specializing in Starters & Alternators

### ELECTRIC FENCE CHARGER

50 Mile Range



DUAL VOLTAGE PLUG-IN MODELS

- 50 mile range
- 120 mile range
- 160 mile range

SKU: JJD-50M

11065 State Hwy 58, Hydro, OK 73048

**Chet Bender - 405-952-4112**

[bendersrepair@gmail.com](mailto:bendersrepair@gmail.com)

Here  
T  
O  
D  
A  
Y  
Gone  
T  
O  
M  
O  
R  
R  
O  
W

# THE 2<sup>ND</sup> ANNUAL 4 Brands HEREFORD ALLIANCE SALE



## SELLING 40 REGISTERED HEREFORD BULLS AND 50 REGISTERED HEREFORD FEMALES

SPECIAL FEATURE from Vanderwork Herefords is their entire set of 2-year-old females.

### VH HIDALGO 023

[HYP]

44130977 • Calved: 3/20/2020 • Tattoo: LE 023

KF BLUE CHIP 7Z [DLF,HYE,IEF,MSUDF]  
BCC PSC KGB DESPERADO 6153D [DLF,HYE,IEF]  
43741174 BCC MISS MAYBERRY 336A [DLF,HYE,IEF]

CB NLC BEER GOGGLES 81U [DLF,HYE,IEF]  
VH MISS BG 510 [HYP]  
P43674243 DR 29F DONNA 034 [HYP]

H W4 BANKER 9221 ET [DLF,HYE,IEF,MSUDF]  
SCHURMAN MS MAINSTREAM 9060 [DLF,HYE,IEF]  
TFR HIGH COTTON 328 ET [SOD][DLF,IEF]  
BCC MARIA 982W [HYP]

DM BR L1 DOMINO 146 [SOD][DLF,IEF]  
SEPH 341 HOT SUE 11D 10M  
CS BOOMER 29F [SOD][DLF,HYE,IEF]  
DR 9600 LASS 9907 [HYP]

CE	BW	WW	YW	DMI	SC	SCF	MM	M&G	MCE
-2.2	5.4	43	80	-0.1	0.4	11.7	20	41	3.4
MCW	UDDR	TEAT	CW	FAT	REA	MARB	BMIS	BIIS	CHBS
84	1.10	1.00	59	-0.013	0.40	-0.03	273	320	101



### SG MR ENDURE JS4 ET

P44320328 • Calved: 3/12/2021 • Tattoo: RE J54

Sire: NJW 79Z Z311 ENDURE 173D ET  
Dam: LCC 480 KIWI 3E ET

CE	BW	WW	YW	DMI	SC	SCF	MM	M&G	MCE
0.9	3.8	64	106	0.5	1.1	13.3	29	61	1.6
MCW	UDDR	TEAT	CW	FAT	REA	MARB	BMIS	BIIS	CHBS
114	1.20	1.20	87	0.007	0.79	0.14	336	414	144



### LPH 785F HARD DRIVE 949E 227H

[HYP]

P44132718 • Calved: 4/30/2020 • Tattoo: LE 227H/RE LPH

Sire: KJ BJ 068B LEADER 949E  
Dam: LPH 228C MISS FELICE 314X 785F

CE	BW	WW	YW	DMI	SC	SCF	MM	M&G	MCE
10.0	0.5	54	86	0.1	1.0	17.3	22	49	3.5
MCW	UDDR	TEAT	CW	FAT	REA	MARB	BMIS	BIIS	CHBS
100	1.20	1.20	72	0.007	0.47	0.10	373	443	124



### MCKY TALLY 8763 ET

44011632 • Calved: 10/23/2018 • Tattoo: RE 8763

Sire: CRR 109 CATAPULT 347  
Dam: SLDK XIOMARA X650 ET

CE	BW	WW	YW	DMI	SC	SCF	MM	M&G	MCE
2.0	4.3	57	93	0.0	1.0	12.7	22	51	8.6
MCW	UDDR	TEAT	CW	FAT	REA	MARB	BMIS	BIIS	CHBS
101	1.10	1.10	65	-0.003	0.50	0.12	306	377	120

.... Sat., April 30, 2022 at 1 p.m. ....

BEN BRANSON'S SALE FACILITY • FOSS, OKLA.

Place your  
item in the  
Penny News  
and get it sold.  
580-225-7355  
[thepennynewsok.com](http://thepennynewsok.com)



Richie Oakes 580-572-8395  
Scotty Vanderwork 580-445-1300



Kyle Barney 580-603-0571  
Clint Barney 580-603-0139





LITTAU POLLED HEREFORDS  
Sam Littau 580-525-1155  
Ryan Littau 806-435-0279



SQUARE G RANCH  
Harold Gleason 580-661-1146  
Sam Eck 580-661-1145



#1 Import Service Department from Amarillo to OKC

OIL CHANGES  
BRAKE JOBS  
TRANS FLUSHES

WINDY

NISSAN

FREE DELIVERY

Anywhere in Oklahoma!

TIRE ROTATIONS  
FULL DETAILS  
ACCESSORIES

Financing Available!

Top Dollar Trade-In!

114 Access Rd, Elk City OK | 580-225-4500 | www.WindyNissan.com

FREE ROTATES & PATCHES  
WHEN YOU BUY A SET OF TIRES



FREE “QUIK”  
VIDEO MULTI-POINT  
INSPECTION  
& TIRE ROTATION  
WITH OIL CHANGE



**2015 NISSAN MURANO S**  
28 MPG HWY, front buckets, cargo protector  
**\$16,500**



**2017 DODGE JOURNEY SE**  
25 MPG HWY, touch screen, keyless entry  
**\$16,624**



**2018 KIA OPTIMA LX**  
36 MPG Hwy, Remote Keyless Entry  
**\$18,493**



**2022 NISSAN MURANO S**  
Push Button Start, Bluetooth, Rear View  
**\$34,220**



**2014 NISSAN XTERRA S**  
22 MPG HWY, Bluetooth, value package  
**\$18,000**



**2022 NISSAN ALTIMA SR**  
37 MPG Hwy, Apple CarPlay, Remote Start  
**\$28,050**



**2022 NISSAN FRONTIER SV**  
King Cab, Tech Pkg, Convenience Pkg.  
**\$35,885**



**2022 NISSAN FRONTIER**  
Crew Cab, SV, Sport Bar, Off-Road Steps  
**\$40,215**



**2022 NISSAN ARMADA SL**  
18 MPG HWY, 4WD, Powerlift Gate  
**\$65,705**



**2022 NISSAN TITAN**  
Crew Cab, Pro-4X, LED Lights  
**\$55,580**



**2022 NISSAN KICKS SR**  
36 MPG HWY, Premium Pkg, Blind Spot  
**\$29,335**



**2015 CHEVROLET CAMARO 1LT**  
30 MPG HWY, back up camera, brake assist  
**\$23,697**



**2018 HYUNDAI ELANTRA SEL**  
37 MPG HWY, blind spot detection, lane assist  
**\$21,126**



**2022 NISSAN ROGUE PLATINUM**  
36 MPG HWY, Memory Seat, Moonroof  
**\$43,225**



**2022 NISSAN FRONTIER SV**  
Crew Cab, 24 MPG HWY, 9-Sp Auto  
**\$33,335**



**2016 JEEP RENEGADE LATITUDE**  
29 MPG HWY, back up camera, roof rack  
**\$18,830**



**2014 FORD EXPEDITION EL LIMITED**  
18 MPG HWY, power lift gate, sound system  
**\$21,791**



**2022 NISSAN SENTRA SV**  
39 MPG HWY, Blind Spot  
**\$23,335**



**2022 NISSAN ALTIMA SR**  
37 MPG HWY, Midnight Edition  
**\$32,830**



**2020 DODGE GRAND CARAVAN GT**  
25 MPG Hwy, Brake Assist, Heated Seats  
**\$28,616**

NO REASONABLE OFFER TURNED DOWN! WE WANT YOUR BUSINESS!



STEEL CONSTRUCTION • CONCRETE • STORM DAMAGE



**Stan Fitzjarrell**    **Josh Fitzjarrell**  
**580-445-0473**    **580-445-0724**  
*email: sjfitz@yahoo.com*  
*facebook.com/sjfitzjarrell*

**METAL OR WOOD CONSTRUCTION**  
**CATTLE SHADES • SHOPS • BARN • CARPORTS**



**BULLSEYE**  
**PEST & TERMITE SERVICE**  
 (580) 225-7327 • 800-427-3439  
*"We Kill What Bugs You"*

<b>Firewood</b> <b>BR Fence Co.,</b> barbed wire , cattle gaurds, pasture tree cutting, corrals, chain link, split rail, 580-210-9533. 24/36 <b>Oak, Mesquite, Pecan, Walnut, Hickory</b> delivery available, 580-471-6230, 580-706-0693. tfc	<b>Fencing</b> <b>Nate's Fencing Corners</b> , Nate Quinn 580-383-6922, located in Delhi, delivery available, pre-made h brace corners. 1/16 <b>Miscellaneous</b> <b>Want: Ivory Cue Ball</b> 2.25" Diameter, Call or text 940-674-5257. 4/19 <b>17 Wheat drill wheels</b> different sizes, water pumps, Pepsi bottle machine, used tires, vintage stereo speakers, old bikes and tricycles, Call 580-774-9631 for prices, will text pictures. 4/19 <b>Mattress Warehouse,,</b> 4719 W 3rd Elk City, quality mattresses at low prices, as always I pay your tax, if you need more info call Betty 580-821-0386. 4/18 <b>3 point wood chipper,</b> 1997 Dodge Ram 3500 4x4 grain bed and hoist, 580-938-1678. 4/18 <b>15 pallets of Hydro stone</b> (stone from the Hydro, Ok quarry). pallets are approx. 3ftx 3ftx 30in. high, must take all, price is negotiable, 580-799-1752, 580-497-2411.
<b>Golf</b> <b>ATTENTION GOLFERS:</b> save mileage, money & time, best selection & prices in Western Oklahoma at Elk City Pro-Shop, most major brands, call 580-225-3556, monthly specials.	

SECTION B

April 21 - April 27, 2022 page 17

www.thepennynewsonline.com



The

Penny News.

580-225-7355 • 1-800-675-1416 • Fax 580-225-9699 • Email thepennynews@gmail.com

Oil/Minerals

BUYING MINERAL RIGHTS, Producing-Non Producing, 920-903-9611 or 405-535-7957, email: bobfleshman.bf@gmail.com. 12/24

HARBOR ENERGY

Do you have mineral rights that you would like to lease or sell? Call us today!

405-217-2715

INTEGRITY TREE SERVICE

Tree Trimming and Removal

FREE ESTIMATES

580-751-0114

XIT

★ ★ ★ ★ ★ ★ ★

XIT

UPCOMING AUCTIONS

Real Estate • Farm Equipment • Heavy Equipment • Your Auction

WASHITA COUNTY REAL ESTATE AUCTION

SATURDAY, MAY 14, 2022 • 10AM

SELLERS: Finnell Trust

DIRECTIONS: From Elk City Livestock Auction Go East 3 & ½ Miles on Cattleman's & CR 1130 Or: Highway 152 and CR 2050 Go North 6 Miles. (Intersection of CR 1130 and CR 2050)

BEAUTIFUL BRICK HOME ON 80 ACRES +/-

Good Bermuda Grass, 3 Barns, 3 Bins. Shown by Appt. Only.

ADDRESS: 11291 N. 2050 ROAD, ELK CITY, OK - CORNER OF E1130 & N2050 (1983) Brick Home, 3,112 Sqft. 4-BD, 3-BA, 2-Car Garage. Rural Water and Water Well.

AUCTION BEGINS 10AM Household, Furniture, Farm Equipment, Trailers

REAL ESTATE WILL SELL AT 12 NOON.

PICS/DETAILS AT XITACTIONS.COM OR CONTACT

AUBREY LATHAM, AUCTIONEER FOR INFO 580-393-4440

LICENSED IN OKLAHOMA & TEXAS - OK RE #150319 TX LIC #10620

STREET FARM & RANCH, BROKER • 806-292-9944, BRADLEY, OK - LIC#201036

North Texas Auction

Tx. Lic#17054

Bi-Annual Farm & Ranch Consignment Auction

SATURDAY, MAY 14TH 2022 @ 9:30 AM

\*Accepting consignments April 25<sup>th</sup>- May 13<sup>th</sup>

1659 W. Hwy 56 Bonham, TX



Derek Wootton

580.660.6179

Todd Washington

806.269.7800

www.northtexasauction.com

\* Preview week of sale

Live ONSITE & ONLINE @

proxibid.com and equipmentfacts.com

Roger Mills County Fire Departments

Relief Fund 5 Winners



Prizes:

• 1/2 Certified Angus Beef Processed by the Butcher Block in Canute

•Colt AR 15 A-4 5.56 Rifle

•Browing Silver 12 Ga. Shotgun

•Weatherby Vanguard 308 Win

•Gift certificate (surprise amount) to Gardener Guns in Elk City

Tickets are \$10 each

Raffle Winner will be contacted by phone on May 13th.

To purchase tickets, contact your favorite Roger Mills Fireman. If you don't know any fireman from that area you can contact Jimmy Clark at (580) 821-6646

WHITE DENTAL CARE

Dr. Mori & Teri White, DDS

Sedation Dentistry Calms Fears...

Take a *pill* and *snooze* through your dental appointment.

For many Americans, going to the dentist is a frightful event. If you are one of the 145 million people who avoid the dentist due to fear, we have the solution... Sedation Dentistry.

You can now experience your dental appointment through a totally relaxed and comfortable environment. With the help of Sedation Dentistry, you will wake up to find that your dental appointment is over and the restorations have been completed painlessly.

For those with a busy schedule, we can accomplish more dentistry in one appointment which means fewer visits to the dentist.

Sedation Dentistry is available for everything from simple restoration to the most complex procedures. We are very sensitive to our patients needs, especially those with high fear and apprehension. Now we can put an end to anxiety with this safe and wonderful technique of sedation.

We are proud to be able to offer Sedation Dentistry and offer hope to those who have been avoiding the dentist due to fear. If you would like to know more, call our team with your questions.

Dr. Mori & Teri White

practice cosmetic, implant and family dentistry at

2802 8th Street,

Woodward, OK 73801

Telephone 580-256-4301

See our website at www.woodwarddentist.com

sedation



## MACK FORD WELDING

Custom Built Metal Buildings & Carports

580-383-8676 CLINTON, OK

BOSCH • STANADYNE  
• DELPHI • DENSO • AMBAC

## Campbell's Diesel Service

Authorized Diesel Injection Service

### EXCHANGE & REPAIR DIESEL PUMPS & INJECTORS

Travis Hoover, Owner

## 580-347-2466

144 N. 3rd • Mountain View, OK

Protect your home from the elements with steel roofing!

HAIR  
WIND  
WILDFIRE

Made in Oklahoma City!  
Call today to learn more or receive an estimate.  
High Performance - Structural Quality  
Contractors and DIY welcome

## 405.942.7878

www.GideonSteel.com

### Seed

**Browning seed dealer,**  
Sorghum Sudangrass  
Hybrids, Hybrid Grain  
Sorghum, and more,  
Paden Coulter 806-220-  
3506. 8/23

**Cowpea, Millet, and  
Mungbean,** contracts  
available at Apache  
Seed and Supply,  
Apache, OK, 580-588-  
3606 or cell 940-781-1087,  
lic#08011270. 4/18

### Dogs/Cats/Pet

**Jack Russell puppies,**  
vet checked, shots, \$400,  
calls only, no text, 580-  
301-0253. 4/19

**Goldendoodle puppies!**  
2 males and 2 females  
available. For more in-  
formation call or text  
580-334-3106. 4/19

**AKC Daschunds (weenie  
dogs)** raised inside our  
home, p.o.p, s/w, pre-  
spoiled in every way,  
\$700, 580-660-4050, 580-  
660-0431. 4/17

**AKC Daschunds (weenie  
dogs)** raised inside our  
home, p.o.p, s/w, pre-  
spoiled in every way,  
\$700, 580-660-4050, 580-  
660-0431. 4/17



**Australian Shepherd  
puppies,** standard size,  
registered ASDR, ready  
May 8th, farm raised,  
tails docked, dew claws  
removed, vet cared for,  
5 females, 1 male, red  
tri-colored, \$700-\$900,  
Shattuck, OK. Can send  
pictures & video - text  
580-331-7827. 4/19

**CKC Shih Tzu Males**  
\$500, 580-302-3646. 4/19

**ASDR Tiny Toy Aussie,**  
Red Tri Male \$500, 2  
Red Tri Females, \$650  
CASH, 580-302-3646.  
4/17

**2 Free (rescue) dogs**  
to good home - mixed  
breeds, 1 medium, 1  
large great dane mix,  
shots current, friend-  
ly, approx. 2 years old.  
We can't give them the  
attention they need.  
Please call/text 580-660-  
0336, located in Weath-  
erford. 1/16

**ASDR AUSTRALIAN  
SHEPHERD PUP-  
PIES!!!** all colors, shots,  
wormed, vet checked  
\$500-\$800. 580-744-0234  
4/18



**F2 standard Goldendoo-  
dle puppies** for sale!  
Text me at 580-374-5364.  
4/17

**Great Pyrenees puppies**  
for sale, 8 weeks old,  
shots, mother and fa-  
ther on premises with  
goats, 806-334-0005.

**Baby bunnies available,**  
text 580-445-0498 for  
more information. 4/16

**Color Ads  
Every Week**  
\$25 each  
580-225-SELL (7355)  
or 1-800-675-1416

## Oklahoma Housing LLC

Mobile Homes  
Weatherford/Hydro OK

# Buy, SELL, Trade

## 405-808-2556

# Real Estate Auction

## SPECIAL BRICK 3 BEDROOM HOUSE IN TALOGA & 2 ACREAGES CLOSE TO TALOGA

### SATURDAY, APRIL 30, 2022 • 10:00 A.M.

**SALE LOCATION:** 315 West Primrose Avenue, Taloga, Oklahoma  
**AUCTIONEER'S STATEMENT:** It is a privilege to conduct the auction of these special properties at Taloga, Okla. All 3 properties are close to the Taloga Public Schools. We invite you to this special auction.

**TRACT 1:** 315 W. Primrose Avenue, Taloga, Okla. (Surface Only)  
**Property Description:** This property is a one story brick 1,912 Square Foot House with a 2 car garage that includes a kitchen & dining area, living room, 3 bedrooms, 2.5 bathrooms, & a utility room. The house has central heat and air conditioning and is on city utilities. This property would be a good place to call "Home".

**TRACT 2:** 310 W. Primrose Ave., Taloga, Okla. (Surface Only)  
**Property Description:** This property includes 2.00 Acres in SW/4 of Section 13, Township 18 North, Range 17 W.I.M., Dewey County, Oklahoma with an older house located on the property.

**TRACT 3:** 405 South Wesley, Taloga, Okla. (Surface Only)  
**Property Description:** This property includes 4.00 Acres in SW/4 of Section 13, Township 18 North, Range 17 W.I.M., Dewey County, Oklahoma with old house used as storage.

**REAL ESTATE TERMS:** 15% of the purchase price will be placed in escrow day of sale. Property will be conveyed by Warranty Deed. Possession will be at closing.

All measurements are approximate.

**BROKER PARTICIPATION INVITED:**  
Brokers must pre-register client  
48 hours in advance of auction.

**OPEN HOUSE**  
Sunday, April. 17 and 24, 2022 from  
1:00 to 3:00 p.m. or by appointment  
580-225-6743

**TRACT 1** 315 W. PRIMROSE AVE  
**TRACT 2** 310 W. PRIMROSE AVE  
**TRACT 3** 405 S. WESLEY

**SELLER: GLENN KARL WEST ESTATE**

## Gene Cobb Auction & Realty

Richard E. Cobb, CAI, AARE • Auctioneer/Real Estate Broker • Certified Appraiser

580-225-6743 • P.O. Box 982 • Elk City, Oklahoma 73648  
Rhett D. Cobb • Licensed Auctioneer • Real Estate Broker - Texas & Oklahoma  
806-206-1554 • P.O. Box 763 • Canyon, Texas 79015 • Texas Broker # 0549348 • TDLR # 16204 • Oklahoma Broker # 142951

We Act As Agents & Agents Only • Not Responsible For Accidents • Any Announcements Made Sale Day Supersedes All Other Announcements  
Every effort has been made to assure the accuracy of the information with no guarantee of authenticity.

**VISIT US ON THE WORLD WIDE WEB FOR A SCHEDULE OF UPCOMING AUCTIONS  
AND TO VIEW MORE PICTURES OF THIS SALE:** <http://www.genecobbauction.com>

# RIFLES SHOTGUNS HANDGUNS GUN SAFES SCOPES BINOCULARS RANGE FINDERS

We stock a full range  
of outdoor equipment

**WINCHESTER**  
RIFLES AND SHOTGUNS

**BROWNING**

## HOBART FARM & GARDEN

580-726-3351 • 1030 S. Monroe, Hobart OK  
[www.hobartfarmandgarden.com](http://www.hobartfarmandgarden.com)  
HOURS: M-F 8AM-5:30PM • SAT 8AM-NOON

# RETIREMENT AUCTION

### SATURDAY, APRIL 30, 2022 - SALE TIME: 10:00 A.M.

Located: Amarillo, Texas (From Intersection I-27 & McCormick Rd 2 Miles East On McCormick Rd Then ½ Mile North On Western St. Then ½ Mile East On Mills Lane)

## SHELBY L. ROBINSON CONSTRUCTION CO., INC.

For Information Telephone: Travis Robinson (806) 674-5828 Or Shelby Robinson (806) 622-0025  
Or Raylene Robinson (806) 674-7214

PHYSICAL ADDRESS 3501 MILLS LANE - AMARILLO, TX 79118

Mr Robinson is Retiring After 50 Years in Then Construction, Asphalt & Construction Business and The Following Will Be Sold At Public Auction

LUNCH BY STIX CATERING - NO DEBIT OR CREDIT CARDS

LOG ONTO OUR WEBSITE FOR COMPLETE LISTING: [www.5starauctioneers.com](http://www.5starauctioneers.com)

**WHEEL LOADERS, GRADERS, BACK  
HOE, DIRT MOVER -**

1 - 2006 J.D. 624J ARTICULATING 4 X 4 DSL. WHEEL  
LOADER, CAB, A/C, HTR., 3 YD BUCKET, SN -  
DW624J2603520 (10,829 HRS.) 1 - OWNER

1 - J.D. 624G DSL. WHEEL LOADER, CAB, A/C, HTR., 3  
YD BUCKET (12973 HRS) - SN 546447

1 - CAT 1434 DSL. ATRICULATING 6 X 6 DSL. ROAD  
GRADER, CAB, A/C, HTR., 14' BLADE, NEW RUB-  
BER, REAR SCARFIRE RUPPER (11,591 HRS.) - SN  
- 1AA200321

1 - CASE 621B DSL. WHEEL LOADER, CAB, A/C, 2½  
YARD BUCKET, 20.5-25L2 RUBBER, EXTENDED  
LIFT - SN JAK0028287

1 - CAT 120H DSL. ROAD GRADER, CAB, A/C, HTR.,  
ARTICULATING VARIABLE HP, 4.00-24TG RUB-  
BER, FRONT SCARFIRE, 14' BLADE (10,864 HRS.)  
- SN CAT0120HPCAF00562

1 - CASE 590 DSL A.W.D. BACKHOE, CAB, HTR., 1  
YARD ½ BUCKET

1 - RAY GO GATOR DSL. SELF PROPELLED ELEVAT-  
ING DIRT MOVER, DETROIT ENG., OPEN AIR

**PACKERS, ASPHALT-PAVING EQUIP  
MENT -**

1 - 2017 BOMAG BW211DH HYD. DRIVE DSL. PACK-  
ER, CAB, A/C, (2100 HRS) - SN 101586091044

1 - HAMM 3307 DSL. CONVERTIBLE PAD FOOT  
ROLLER, 66" WIDE, OPEN AIR, 14.9-24 BACK RUB-  
BER (3452 HRS.)

2 - ALLAT DSL. ALLPAVER C300 ASPHALT LAY

**DOWN MACHINE ON RUBBER TRACKS, 1 GOO, 1  
FOR PARTS ONLY - 1 GOOD - SN 92.B.380**

1 - INGERSOLL PT 125R DSL. 9 WHEEL RUBBER TIRE  
ROLLER, OPEN AIR (1986 HRS) - SN 170489

1 - CATERPILLAR AP-650B DSL. ASPHALT PAV-  
ER, TRACKS W/ 8-16B EXTEND-A-MAT GEATER  
SCREEN (1543 HRS) - SN 5HK64915

1 - WALDEN DSL. SWEEPMASTER, CAB, 8" SWEEP  
(549 HRS) - SN 18755

1 - 2012 HAMM HD12 DSL. VIBRATORY TANDEM  
STEEL WHEEL ROLLER, 47" WIDE ROLLERS,  
OPEN AIR - SN H2002349

1 - INGERSOLL RAND ST80 DSL. STEEL TANDEM  
ROLLER, 54" DRUMS, 8 TO 12 TON, OPEN AIR  
(3394 HRS) - SN 5165

1 - BOMAG BW172 PD-2 DSL. VIBRATING PAD FOOT  
66", 14.9-24 BACK RUBBER, OPEN AIR (5995 HRS)  
- SN 109520220152T

**TRUCKS -**

1 - 2003 INTERNATIONAL DSL. T.A. TRUCK TRAC-  
TOR, DAY CAB, 10 SPD., N14 CUMMINS ENG.,  
11R24.5 RUBBER (707458 MILES)

1 - 2000 KENWORTH DSL. TRIPLE AXLE DUMP  
TRUCK, 10 SPD. TRANS., 3406 CAT ENG., 11R24.5  
RUBBER, ELECTRIC TARP, 16' BED (825181  
MILES)

1 - 1998 MACK CH613 DSL. T.A. TRUCK TRACTOR,  
SLEEPER, 9 SPD., TRANS., 375 H.P. MACK MOTOR,  
285/75R24.5 RUBBER (419550 MILES)

1 - 1989 KENWORTH DSL. T.A. TRUCK TRACTOR,

DAY CAB, WINCH, 13 SPD. TRANS., 3406 CAT  
ENG., 11R24.5 RUBBER (486484 MILES)

1 - 1999 MACK CH613 DSL. T.A. DUMP TRUCK, 18  
SPD. TRANS., LIKE NEW COLT 16' BED & HOIST,  
ELECTRIC TARP, 11R24.5 RUBBER, 355 H.P. MACK  
ENG. (739001 MILES)

1 - 2005 MACK CV713 DSL. T.A. DUMP TRUCK, MAXI  
TORQUE 8 SP. TRANS., LIKE NEW 16' BED &  
HOIST, 11R24.5 RUBBER, ELECTRIC TARP, 370 HP  
MACK ENGINE

1 - 1997 MACK DSL. T.A. WATER TRUCK W/ 4000 GAL-  
LON STEEL TANK, 10 SPD. TRANS., 385/65R22.5  
RUBBER, MACK ENG. (699630 MILES)

1 - 1988 KENWORTH DSL. T.A. TRUCK TRACTOR,  
DAY CAB, 10 SPD. TRANS., 3406 B CAT ENG.,  
11R24.5 RUBBER (724014 MILES)

1 - 2009 INTERNATIONAL DSL. T.A. TRUCK TRAC-  
TOR, DAY CAB, 10 SPD. TRANS., 11R22.5 RUBBER,  
N14 CUMMINS ENG. (387382 MILES)

1 - 2006 FORD 650 SUPER DUTY DSL. S.A. WATER  
TRUCK, 3000 GALLON STEEL TANK, 11R22.5 RUB-  
BER, 6 SPD. TRANS., LESS THAN 500 MILES ON  
NEW ENG. (42397 MILES)

**TRAILERS, SKID STEERS, ATTACH  
MENTS, PICKUPS, FUEL TANKS, UTILI-  
TY TRACTOR, STORAGE VAN, STEEL,  
SHOP EQUIPMENT - SELLS AT 10:00  
A.M.**

**Five Star Auctioneers**  
P. O. BOX 1030 —PLAINVIEW, TEXAS 79073-1030  
WEB SITE: [WWW.5STARAUCTIONEERS.COM](http://WWW.5STARAUCTIONEERS.COM)

**Terms of Sale: Cash, Personal or Business Check, Ca-  
shier's Check - All Accounts Settled Day of Sale**

Lunch Will Be Available  
NOTE: Please Bring Your Own Check Book  
WINCH TRUCK AVAILABLE ON SALE DAY

JIM SUMNERS.....(806) 292-2149  
(10006)  
JIMMY REEVES.....(806) 774-2684  
(Clonk) -  
DONNA TODD.....(806) 292-1990  
(Secretary)





## DAVIS IRON

Sayre, OK • 580-928-8277

The Davis Family has been serving Western Oklahoma for over 50 years. We buy all types of metals - copper, brass radiators, batteries, iron, etc.

MON-FRI 9AM-4:30PM



## Heard Auction & Real Estate

**CLINTON, OK HOME FOR SALE**  
1218 WILSON AVE.  
3 BED, 1.5 BATH, 1,468 SQ. FT  
STORM SHELTER, CORNER LOT  
ONLINE AUCTION - ENDS APRIL 26TH

**FIESTAWARE, PFALTZGRAFF  
DUNCAN PHYFE TABLES  
NEW & ANTIQUE FURNITURE,  
APPLIANCES, KITCHENWARE & MORE**  
ONLINE AUCTION- ENDS APRIL 26TH

**ANTIQUES, COLLECTIBLES  
VINTAGE TOYS, COMIC BOOKS,  
BASEBALL CARD, MAGAZINES & MORE**  
ONLINE AUCTION- ENDS MAY 3RD

**ROUTE 66 CLASSIC CAR AUCTION  
MERCURY, CHEVROLET, OLDSMOBILE  
MONTE CARLO, HARLEY DAVIDSON & MORE**  
ONLINE AUCTION- ENDS MAY 17TH

HeardAuction.com • 580-323-6120  
3200 W. Modelle • Clinton, OK

### Sheep/Goats/Swine

5 male Nigerien goats, 8 weeks old, \$150 each, looking for mini horses Mares, 661- 754- 3154.

---

### Want to Buy

Want to buy: Used table saw, 405-368-7713. 4/19

Will buy furniture and decor in Hobart and surrounding area. Also old marbles and buttons and sterling/turquoise jewelry and 40's-50's costume rhinestone jewelry. Call 580-682-0232. 4/18

Wanted- Sports Card Collections. Text or call 580-450-5714. 8/21



Looking to Buy: Dozers, wheel loaders, backhoes, skid steers, tractors, forklifts, semi trucks and trailers, old or new, Michael 806-994-0523. 12/23

Wanted: amc project car amx Javelin Rambler rogue sc/rambler 70 rebel or rebel machine, 580-583-4131. 12/18

Coin and currency collections, 580-243-8610.

Top dollar paid for gas station collectibles. Looking for signs, gas pumps, air meters etc. Any type of old sign considered. Call or text 405-808-8948.

## Land-Minerals-Comm.-Residential-Equipment



# UPCOMING Auctions

<p><b>APR 26<sup>TH</sup> – 10 A.M.</b> Live &amp; Online</p> <p>Productive Farmland   Isabella/Fairview Area, Major Co., OK 157 +/- Acres w/ Blktp Frontage 80 +/- Acres (Plentiful Water) 40 +/- Acres w/ Irrigation Well (1/4 mile off Blktp)</p>	<p><b>APR 26<sup>TH</sup> – 6 P.M.</b> Online Only</p> <p><b>Commercial Kitchen Equipment</b> Waukomis, OK</p>
<p><b>APR 29<sup>TH</sup> – 10 A.M.</b> Live &amp; Online</p> <p><b>Country Home &amp; Out-Buildings</b> Situated on 5+/- Wooded Acres   Fairview/Orion/Chester Area, Major Co., OK</p>	<p><b>MAY 5<sup>TH</sup> – 10 A.M.</b> Live &amp; Online</p> <p><b>Good Investment Property Starter Home</b> Enid, Garfield Co., OK</p>
<p><b>MAY 10<sup>TH</sup> – 10 A.M.</b> Live &amp; Online</p> <p><b>Attractive, Brick Home w/ 2,300 +/- Sq. Ft. Canton, OK</b></p>	<p><b>MAY 10<sup>TH</sup> – 6 P.M.</b> Online Only</p> <p><b>Appliances, Furniture &amp; Household Items   Antique Wooden Display Case, Collectible Glassware Collectible Geodes, Rocks, Fossils, Sea Shells, Sea Creatures, &amp; More Canton, OK</b></p>
<p><b>MAR 11<sup>TH</sup> – 10 A.M.</b> Live &amp; Online</p> <p><b>Ranch Style, Brick Home on 2+/- Acres Ringwood/Cleo Springs Area, Major Co., OK</b></p>	<p><b>MAR 12<sup>TH</sup> – 10 A.M.</b> Live &amp; Online</p> <p><b>160 +/- Acres   Mostly Good Grassland w/40 +/- Acres of Productive Cropland Ponds &amp; Streams   Hunting Potential   Hillsdale Area, Garfield Co., OK</b></p>

**WIGGINSAUCTIONEERS.COM | 800.375.3773**

XIT

★ ★ ★ ★ ★ ★ ★

XIT

# UPCOMING AUCTIONS

Real Estate • Farm Equipment • Heavy Equipment • Your Auction

## MR. ALBERT KORFMAN RETIREMENT AUCTION

### SATURDAY, APRIL 30, 2022 • 10AM

**DIRECTIONS:** Go North of Arapaho, Oklahoma on Highway 183 to CR 880 Then West 3 Miles Then South 1/4 Mile on CR 2230.

**TRACTORS** - John Deere 4640 Cab, Air, Duals, 3pt and Remotes, Quad Trans. (2 Speed Issues) 20.8" Rubber; John Deere 4430 Cab, Air, Duals, 3pt and Remotes, Quad Trans. 38" Rubber; John Deere 4020 Console Diesel, 3pt and Remotes, Syncro Trans with Deere 158 Loader; John Deere 4020 LP, 3pt and Remotes, Syncro Trans, New Tires with Deere 158 Loader

**HAY AND FARM MACHINERY** - John Deere 569 Mega Wide Plus- Like New 1,000 Bales Barn Kept; John Deere 535 Round Baler Barn Kept; John Deere 640 Hay Rake; John Deere 1380 Swather, Center Pivot; 2- John Deere 8350 Grain Drills 16x8 Single Disc (Sell Separately); John Deere 8350 Grain Drill 20x8 Double Disc; Javorsky 27ft Field Cultivator, Hyd Fold.; Sunflower #1321 Offset Disc 16ft Single Fold, Rock Flex; Schaffer 12ft Offset Disc Hyd. Lift.; Porky 8ft Dozer Blade for 4020 Tractor; Noble 26ft Field Cultivator, Hyd. Fold; Krause 12 Shank Chisel Plow, Hyd Lift; John Deere #400 Rotary Hoe, 4 Row; John Deere 95 Combine Barn Kept and Head

**TRAILERS AND TRUCKS:** 2000 Chevrolet Ext Cab 1500 Pickup; 1972 Chevrolet C50 Grain Truck - Clean; 1967 Chevrolet C60 Grain Truck New Rear Tires; 2009 GR Gooseneck Stock Trailer 7x16 Tandem Axel (Like New) Barn Kept; EZ Haul Round Bale Trailer- Gooseneck 6 Bale- Nice; 2- 16ft Bumper Pull Livestock; 2- Pickup Bed Trailers; 2- 12ft Utility Trailers; 2- 500 Gal Diesel Tanks on Trailers; 2- Overhead Fuel Tanks; 250-Gal LP Tank

2 - Trailer Loads of Shop Tools and Supplies, 2-Generators

**OFFSITE EQUIPMENT:** White G955 Tractor - NOT RUNNING; John Deere 730 LP and Loader - NOT RUNNING; Schaffer 10 Offset - Needs Repairs; 10 Land Blade- Hyd Lift; 2- Bulk Cattle Feeders; Bar 6 Cake Feeder; 16ft Bumper Trailer; 14ft Enclosed Trailer; Calf Cradle; Squeeze Chute; 16' Cattle Guard

2- 500 Gal LP Tanks, 250-Gal LP Tank

PICS/DETAILS AT XITACTIONS.COM OR CONTACT AUBREY LATHAM FOR INFO 580-393-4440

## WASHITA COUNTY REAL ESTATE AUCTION

### SATURDAY, MAY 14, 2022 • 10AM

**SELLERS: Finnell Trust**

**DIRECTIONS:** From Elk City Livestock Auction Go East 3 & 1/2 Miles on Cattleman's & CR 1130 Or: Highway 152 and CR 2050 Go North 6 Miles. (Intersection of CR 1130 and CR 2050)

**BEAUTIFUL BRICK HOME:** 80 Acres +/- Good Bermuda Grass, 3 Barns, 3 Bins. (1983) Brick Home, 3,112 Sqft. 4 Bedroom, 3 Bath, 2 Car Garage. Rural Water and Water Well.

**ADDRESS: 11291 N. 2050 ROAD ELK CITY, OK (CORNER OF E1130 AND N2050).**

Shown By Appointment Only.

Legal: S/2 SE/4 32-11-20 Washita County, Oklahoma- 80 Acres +/-

**FARM AND LIVESTOCK EQUIPMENT:** John Deere 6200 MFWD Tractor and Loader-Cab and Air; John Deere 4610 MFWD Tractor and Loader; John Deere 5020 Tractor; John Deere 750 No-Till Drill -15ft; John Deere 8300 Grain Drill 20x8 SD; IHC 5300 Grain Drill- IHC 5100 Grain Drill; John Deere 3100 Moldboard Plow 5 Bottom; Rhino 15ft Folding Shredder; Rhino 6ft 3pt Shredder; 2- 6 Row Rotary Hoe's 400 Series; John Deere 4 Bottom Plow- 3pt; Sunflower 22ft Disc; Krause 14ft Offset Disc; John Deere 14ft Chisel Plow; Danuser Post Hole Digger; Herd 3pt Spreader; Neckover 6-8x 24 Gooseneck Stock Trailer- Nice; WW 16ft Stock Trailer; WW 16ft Flat Bed Trailer; 2 Trailer Loads of Farm Supplies

**AUCTION BEGINS 10AM** starting with Household & Furniture; Farm Equipment; Trailers  
**REAL ESTATE WILL SELL AT 12 NOON.**

PICS/DETAILS AT XITACTIONS.COM OR CONTACT AUBREY LATHAM FOR INFO 580-393-4440

## FARM EQUIPMENT AUCTION

### SATURDAY, MAY 28, 2022 • 10AM

Carter, OK

**SELLERS: Noble Coy Estate**

**DIRECTIONS:** From Retrop, Okla. 1 Mile North on Highway 6 to CR 1270 Then West (3/4) Mile. Same Being: 18 Miles South of Elk City, Okla. On Highway 6 Then (3/4) Mile West ON CR 1270.

## HIGH QUALITY FARM EQUIPMENT AUCTION

### DATE CHANGED TO SATURDAY, AUGUST 27, 2022 • 10AM

Altus, OK - (Veteran's Drive and Hwy 62) -Go 7 Miles East on Hwy 62 to N2130 Rd then, North 2 Miles to E1620 Rd then, West 1/4 Mile to Sale Site. Watch for Signs. Visual Inspection Only Daylight Hours.

Full inspection Week of Auction. Contact Aubrey Latham, Auctioneer 580-393-4440

**EQUIPMENT INCLUDES 29 LOTS OF HIGH QUALITY FARM EQUIPMENT (SEE PICS ON Proxibid.com or xitauctions.com)**

PICS/DETAILS AT XITACTIONS.COM OR CONTACT AUBREY LATHAM FOR INFO 580-393-4440

## HOME IN SENTINEL, OK FOR SALE

306 South Third Street, Sentinel, OK with 3 Lots - Asking \$39,500

**SELLERS: Assembly of God**

CONTACT AUBREY LATHAM, AUCTIONEER FOR MORE INFORMATION 580-393-4440

**www.xitauctions.com**

**AUBREY LATHAM, AUCTIONEER • 580-393-4440, SENTINEL, OK**  
**DANIEL ROGERS, AUCTIONEER • 580-471-3824, LONE WOLF, OK**  
**SHANE FULLERTON, SALES • 580-641-2004 MARLOW, OK**  
LICENSED IN OKLAHOMA & TEXAS - OK RE #150319 TX LIC #10620  
**STREET FARM & RANCH, BROKER • 806-292-9944, BRADLEY, OK - LIC#201036**



# Public Auction

## ANNUAL SPRING FARM MACHINERY CONSIGNMENT AUCTION

**Selling Tractors, Truck/Tractors, Cattle Equipment,  
Grain Trailers, Farm Machinery, Skid Steers, Hay  
Equipment, Terra Gator 8104 Liquid Applicator,  
Truck Manure Spreader, Semi Grain Trailers,  
Enclosed Vans, Semi Cattle Pot Trailer,  
& other Farm & Ranch Related Items for Area  
Farmers and Ranchers at Public Auction on:**

**Saturday, May 7, 2022 • 8:30 a.m.**

**LOCATION: Brink Auction Yard  
1 mile South of Frederick, OK on Hwy. 183**

★ **NO CONSIGNMENTS TAKEN DAY OF AUCTION**



**TERRY H. BRINK, Auctioneer**  
Frederick, Oklahoma 73542  
580/335-4126

Lic. #OKS-118-006033  
www.brinkauction.com

For more info. and pictures, visit [brinkauction.com](http://brinkauction.com)

### Farm Equipment



**For Sale: Kubota Tractor** with Loader, Tiller and Post Hole Digger. 42 Hours! \$25,000, Call 580-243-8432. 1/16

**Case IH AFS315 Case** Tremble 750 auto steer, front suspension, air ride cab, 4 hydraulics, dual front wheels and rear, 80% rubber, like new, always shedded, 1,747 hours, 2013 model, call 405-641-6614. 4/19

**6-ft. rotary tiller, 3pt,** \$800; **6-ft. disc, \$500;** **10-ft. disc \$300;** **3pt spayer** with 12-ft. boom, 30-gal tank \$300; 580-774-8177.

**2000 JD 566 Round Baler,** 10,960 bales, been thru JD shop, shedded, net and twine, great shape mechanically, Leedeey, \$12,500, 580-821-4811. 2/16

**WANT TO BUY: John** Deere tractors, running or not, 580-243-8610. 52/1

**Like brand new 8 ton** Doyle MFG fertilizer and lime spreader with hyd spinners and engage, \$20,000, 580-574-5375. 4/17

**John Deere 4895** Swather, 2700 HRS, 18 FT sickle header with new sections/drives, steel conditioners, \$32,000, Sentinel, OKLA. 580-393-1301. 4/16

**Wanted: Tractors dead** or running, 2WD or 4WD, any kind, any size up to 2020 models, 405-641-7728. 26/26

**WANTED: JD SQUARE** BALERS, 348-346-336-224-214 any condition, 405-641-7728. 29/26

**T&S trip feeder 1500#** with tarp and controls no rust and works great. \$2000, please text me at 405-659-2677, Thxs 4/50

### Guns

**Cash for any guns, ammo,** gun parts, anything military, and safes, will travel; also looking for land, silver coins 806-336-3037. 4/19

# AUCTION

**Saturday, May 7, 2022 • 10:00 A.M.**  
**16140 NW Expressway, Yukon, OK 73099**

**DIRECTIONS: From NW Hwy and Hwy 4, go 5.5 miles west,  
or from Okarche, OK, go 10.5 miles east on NW Hwy.**

## Owner: Raymond and Darlene Stover Revocable Trust

Since Raymond passed away earlier this year, Darlene and the family have made the decision to sell the following machinery, equipment, and farm related items. Raymond and Darlene worked together side by side for many years in the farming and ranching business. Much of the equipment was purchased new by the Stovers and has had excellent care and maintenance.

### Tractors:

1992 Case IH 7150 MFWD, 20.8x42 duals, 16.9x30 fronts, 4 hyd, 3 pt, PTO, 18 spd P.S., 6015 hrs, SN #JJA0039596 (Raymond purchased from his brother Paul)

1981 JD 4440, quad range, 2 hyd, 3 pt, PTO, 20.8x38 rear tires, 14Lx16.1 front tires, 11,254 hrs (one owner), SN #054035

1983 JD 4650, quad range, 20.8x38 duals, 16Lx16.1 front tires, 11,010 hrs, 3 hyd, 3 pt, PTO, SN #001698 (one owner)



### Miscellaneous Farm & Shop Equipment

Yamaha golf cart  
Danuser 3 pt digger w/3 augers  
1000 gal fuel tank w/120 volt pump  
500 gal overhead fuel tank, 3 pt bale mover  
Westendorf bale attachment for front end loader  
Used t-posts, Duck feet and chisel spikes  
16 in wheels and tires, Hyd cylinders  
Chains, Vise, Hammers,  
Pipe wrenches, Bench grinders  
Craftsman and Buffalo drill presses  
Electric drills, House jack, Parts bin, Hand saws  
High lift jacks, Lots of hand tools  
Lots of scrap iron, Other miscellaneous items



### Trucks & Vehicles:

1967 Ford 600 grain truck, V8, 4x2 spd, 15 1/2 ft steel bed w/wood sides, hoist, 77,300 miles, sells w/electric drill fill auger

1976 Ford 600 grain truck, V8, 4x2 spd, 16 ft park hurst all steel bed w/hoist and electric drill fill auger, only 7,142 miles

1998 Chevy 3500 4x4, 350 AT w/Bramco bale bumper, 158K miles, excellent condition

2005 Chevy 2500 HD 4x4 w/Butler spike hay bed, 6.0 gas, AT, 191,200 miles

2013 GMC Terrain, only 28,670 miles



### Tillage Equipment:

Sunflower/Richardson, 3561/25 sweep plow w/treaders  
Krause 4129 30 ft field cultivator w/5 bar harrow  
Sunflower 19 ft double fold chisel plow w/drag  
Miller 20 ft, Series I, offset disc, double fold (new blades on front gang)  
Great Plains 36 ft 16 bar harrow  
(2) Case IH 5300 grain drills w/hyd double hitch, 16x8 (always shedded)  
Crustbuster 30 ft springtooth w/harrow hyd fold  
Big Ox 7 shank ripper w/dual gauge wheels  
JD 6x16 semi mount plow  
White 508 6x18 semi mount plow  
JD 16 ft EZ hoe drill  
20 ft 3 pt cultivator, fits 2 16x8 drills  
Old Richardson 15 ft sweep plow w/treaders

### Livestock Equipment:

Titan West hyd squeeze chute w/neck extender  
Top Hand 10 ft curved alley  
8 ft crowding tub  
Older WW portable squeeze chute  
Several new 16 ft x 52 in wire cattle panels  
(20) 10 ft heavy cattle panels  
Several assorted cattle panels  
2 stock saddles  
Various pieces of tack  
Round bale feeders  
Gooseneck 6.6 x 24 stock trailer, metal top, butterfly gates  
Gooseneck 6x28 stock trailer, bar top, butterfly gates

### Consignment from neighbor:

Gleaner L2 combine, diesel, hydro, chopper, field ready w/22 ft header and header trailer, shows 1550 engine hrs, 1087 separator hrs, SN #L-G24451N

**Lunch will be served by the  
Calumet and Red Rock UMC  
Youth Group**

## TECH AUCTION SERVICE

**Gary Tech - Auctioneer • [www.techauctionservice.com](http://www.techauctionservice.com)  
15720 N. Ranch Rd, Calumet, OK • CELL 405-833-4407, 405-893-2710**

Terms: Cash, approved checks with proper ID, as information is taken from source believed to be reliable; however, no guarantee is made by the auction company nor their employer. Buyers should satisfy themselves as to size, year, condition, etc. prior to the day of the auction. Announcements made day of sale supersedes all advertising. Not responsible in case of accident.

## Classic Cars Online Auction

1954 Mercury Monterrey, 1928 Chevrolet  
National, 1972 Monte Carlo SS Clone,  
Oldsmobile Starfire & More

**HEARDAUCTION.HIBID.COM**



Heard Auction  
& Real Estate

## ★ ★ ★ ★ ★ AUCTION CALENDAR ★ ★ ★ ★ ★

• **Edwin "Eddy" Schacher Estate - Owner**  
Sat., April 23rd, 10AM

17 Miles west of Tulia, TX. on HWY 86

• **Shelby L. Robinson Construction Co. Inc.**  
(Retirement Auction)  
Sat., April 30th, 10AM  
NE of Amarillo, TX

• **Gerald & Lynn Johnson**  
(Large Retirement Auction)  
Sat., May 7th, 10AM  
McClean, TX

• **Freddie Matysek Estate**  
Fri., May 28th, 10AM  
29 Mi. West and 2 mi. S. of Vernon, TX

## Five Star Auctioneers

**P.O.Box 1030 Plainview, Texas 79073-1030**

Jim Sumners (806) 292-2149 Jimmy Reeves (806) 774-2684  
Donna Todd (806) 292-1990 License #10006

Full listings @ [5StarAuctioneers.com](http://5StarAuctioneers.com)



**ROTHER BROS., INC**

HWY 183 NORTH, CLINTON, OK • 580-323-1981 • [WWW.ROTHERBROS.COM](http://WWW.ROTHERBROS.COM)



## '99 F350 & 3 Axle Trailer



**Ford:** 4wd, automatic, 7.3 diesel, rebuilt, \$11,500;  
**Portable Building Moving Trailer:** 3 axles,  
 3,500 lbs. each, 24,000 lb. winch, will haul up to  
 12'x20' building, \$4,000; or \$15,000 for both obo

**Call 580-571-7410**

### Tree Services

**Keith's Tree Trimming,** seasoned/  
 green firewood available, Stock up before  
 winter! 580-660-0402. 4/16

**Berry Tree Service:** trimming & removal,  
 commercial/residential, including cemetery  
 maintenance, free estimates. I am insured. 580-471-9235,  
**Chris Berry** 24/31

**BR Fence Co.,** cutting pasture tress  
 with Turbo saw, 580-  
 210-9533. 24/19

### FRANK'S TREE SERVICE

Tree Trimming & Removal  
 Stump Removal  
 Yard & Farm Clean-up  
**580-821-6120**

4/17

### Holman Tree Service

completely insured tree  
 service - offering tree  
 removal, trimming, pruning  
 and stump removal at a  
 reasonable price, call or text  
**580-715-0680 or**  
**580-832-2098.**

tfe

### Hunting

**For rent:** hunting/fish-  
 ing, vacation cabin, Ft.  
 Cobb lake, right next to  
 water, call/text, 580-243-  
 8697. 24/17

### Horses

**We buy and sale horses of**  
 all classes year round,  
 TH Livestock, Ty and  
 Kade Hays, 806-206-  
 5440. 24/37

### MOUNTAIN VIEW LIVESTOCK SALE

**Want to buy horses, don-  
 keys, mules, llamas, po-  
 nies, and other livestock**  
 related items, **Mountain**  
**806-654-5340, Mountain**  
**View, OK.** 4/17

**Horse Buying Station,** all  
 weigh, loose, & gentle  
 riding horses, TH Live-  
 stock, Ty & Kade Hays,  
 806-206-5440. 24/29



### RETIRED RACE HORSE

½ Quarter, ½ Thoroughbred.  
 Good looking and gentle.  
 16 Hands Bay horse.  
 Broke and rides.  
 Jumper prospect.  
 Papper Ed bloodline.  
**Good prospect**  
**for barrel racing.**  
 Will sell for \$10,000 or  
 trade for used aluminum  
 trailer with living quarters, 3-horse  
 slant or used Power Stroke.  
**CALL 575-749-5400**

### Auctions

Check out XIT Auction cal-  
 endar in this week's publi-  
 cation! 4/16

### Butchering

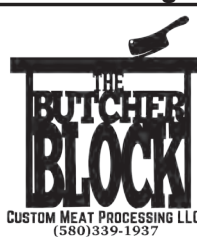

**The Butcher Block Custom**  
 Meat Processing in Canute,  
 Oklahoma has processing  
 dates available for May  
 and June. Call today to get  
 on the books. 580-339-1937.



### Misty Gossen

Your Local Agent  
 2004 W Gary BLVD, CLINTON OK 73601  
**MGOSSSEN@FARMERSAGENT.COM**  
**https://agents.farmers.com/mgossen**

**Call 580-323-8444 today!**

Let me help you get the most value out of your  
 insurance coverage.  
Farmers agents are licensed by the state of Oklahoma. Farmers Insurance Group of Companies is a member of Farmers Group of Companies. Farmers Insurance Group of Companies is a member of Farmers Group of Companies. Farmers Insurance Group of Companies is a member of Farmers Group of Companies.



## PUBLIC AUCTION

**160 ACRES DEWEY COUNTY LAND**

**CULTIVATED & BERMUDA/NATIVE GRASS - BLACK TOP FRONTAGE**

**THURSDAY, APRIL 28, 2022 • 10 A.M.**

**WEST OF CANTON LAKE / EAST OF SEILING, OK**

**Sale Location:** Canton Community Center, 301 N Garfield,  
 Canton, OK

**Legal Description:** SE/4 Sec 9-T19N-R15WIM Dewey Co, OK.  
 From Seiling, OK 7m East, ½ m South. From Canton Lake Big  
 Bend, 6m West, 1m North, 4m West.

**Evans**  
 AUCTIONS LLC.  
 TOM EVANS JR.

**VIEW FULL DETAILS AT**  
**WWW.EVANSLANDAUCTIONS.COM**

**SELLER: CARPENTER**  
**FAMILY & HEIRS**

**580.886.4040 | EVANSLANDAUCTIONS.COM**

## Public Auction

**Saturday, April 30, 2022**  
**10:00 am**

**Location - 1118 North Broadway, Hinton Oklahoma 73047**

### Misc. Household Items

Large China Cabinet  
 Small China Cabinet  
 Several Recliners  
 (2) Full-size Beds  
 (6) Chests  
 Several Bar Stools  
 BBQ Grill  
 Ice Cream Chairs  
 Small Wicker Table  
 Wooden Step Stool  
 (1) Gas Cook Stove, White  
 (2) Electric Cook Stoves, White  
 Duncan Phyfe Dining Table W/6 chairs  
 Several Floor and Table Lamps  
 (2) Sets of Matching End Tables  
 Large Dresser W/mirror  
 Tall Wood Bookshelf  
 Wood Quilt Rack  
 Wood Kitchen Trash Can  
 Magazine Rack Table  
 Several Book Shelves



### Misc. Household Items

Punch Bowl Set W/20 cups  
 Lots of Dishes, Glasses, Serving Bowls  
 Electric Wok, Toaster  
 Rival Yogurt Maker  
 Lots of Pots and Pans  
 8 Track Tape Player  
 Cassette Tapes  
 VCR Player  
 VCR Tapes  
 Stereo and Speakers  
 CD'S, Radio's  
 Exercise Bike  
 Exercise Pad  
 Lots of Craft Books  
 Cook Books  
 Hall Tree  
 Coca Cola Plates  
 Several Clocks  
 Floor Buster Vac  
 Lots of Bedding  
 Pillows, Blankets, Etc.  
 Bowling Ball and Bag  
 Lots of Pictures and Picture Frames  
 Airbed, Queen-size  
 Blankets, Pillows, Etc.  
 Lots of Craft Supplies  
 Floor Sweeper

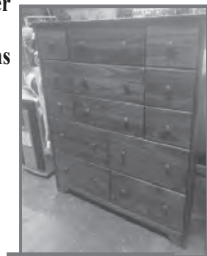

### Lots of Costume Jewelry



George  
 Foreman  
 Electric  
 Portable  
 Grill

(4) Power Washers

**Lots of Miscellaneous Items Not Listed**

Misc. Auction Terms: Cash or Check with Photo ID day of sale. Auctioneer's statement day of sale  
 supersedes any and all advertising.

## Tillman Auction Service

**Jr. Tillman Real Estate**

**Jr. Tillman - Auctioneer - Broker**

**Troy Miller-Auctioneer**

**www.facebook/TillmanAuction**

1974-2022

"Serving Your Auction  
 Needs for the Past  
 48 Years"

Office Hours 9 - 4  
 Ph. 405-542-3837  
 1118 N. Broadway  
 1/2 mile North of  
 Hinton on HWY 281

## ESTATE AUCTION

**Thursday, April 28, 2022**

**Location:** Mayes County Fairgrounds • 2200 NE 1st St • Pryor, OK

**Directions:** From Jct Hwy 69 & Hwy 20 in Pryor, OK go E on Hwy 20 ½ mile to Elliott St. Turn onto Elliott St.  
 and then immediately R onto NE 1st St/ Old Hwy 20. Go E 1 ¼ miles - Fair Grounds on R. Watch for auction signs.

**RUNNING  
 1-2 RINGS  
 ALL DAY!**

**STARTS @ 9:35 AM**

**FOR MORE INFO and PICS**  
**www.chuppsauction.com**

**VINTAGE RESTORED CARS, PICKUPS, SUV'S, MOWERS,  
 SNOW BLOWER, GENERATOR, VINTAGE FUEL PUMP,  
 PORCELAIN & METAL SIGNS, SHOP HOIST, LIGHTED SIGNS,  
 MODEL A & EARLY V8 ENGINE AUTO PARTS, POWER TOOLS,  
 HAND TOOLS, DOG KENNEL, WHELPING PENS, CROCKS,  
 COLLECTOR WALL CLOCKS, PATIO FURNITURE & DÉCOR,  
 YARD TOOLS, BICYCLES, FISHING EQUIPMENT & SUPPLIES,  
 MEDICAL EQUIPMENT, HOUSEHOLD FURNITURE, LADDERS,  
 100+ DOLL COLLECTION, VINTAGE COLLECTIBLES,  
 VINYL RECORDS, ANTIQUE VICTROLA & MORE!**

**LIVE ON-SITE & ONLINE BIDDING ON LOTS 1 - 57 START @ 11:37 AM**

**Estate of: NANCY BATTENFIELD**

**Owner: TOM BATTENFIELD**

**Auctioneer's Note:** Tom is downsizing and moving to a smaller location. Nancy & Tom were avid antique collectors  
 and loved going to Swap Meets. Included in this sale are some of their treasures from their collections. Visit our website or  
 follow us on Facebook or for pictures at **www.chuppsauction.com**.

**TERMS:** Cash - Credit Cards - Check with Proper ID - OK Sales Tax Applies unless exemption is shown.  
 NOT RESPONSIBLE FOR ACCIDENTS. ANY ANNOUNCEMENTS DAY OF SALE SUPERSEDES PREVIOUS ADVERTISING.

## CHUPPS AUCTION & REAL ESTATE

**Stan Chupp**  
 (918) 638-1157

**Dale Chupp, Realtor**  
 Coldwell Banker Neokla Select  
 (918) 630-0495

**Jonathan Miller**  
 (918) 237-7582



**640 Acres + (Surface Rights Only)**  
**Jackson County, Oklahoma**

# Land Auction

**Sat., April 30, 2022 • 10:15 a.m.**

**AUCTION LOCATION: All 4 Tracts will sold from the Altus City Gymnasium (Sold in 4 separate Tracts)**

**601 E. Katy Drive • Altus, Oklahoma**

**TRACT #1: SE ¼ - 11 - 1N 20 WIM**  
**TRACT #2: NE ¼ - 14 - 1N 20 WIM**  
**TRACT #3: SE ¼ - 14 - 1N 20 WIM**  
**TRACT #4: NE ¼ - 23 - 2N 21 WIM**

**Heirs of Coy & Ruby Grimes, Owner**



**TERRY H. BRINK, Auctioneer**  
 Frederick, Oklahoma 73542  
 Mob.: 580/335-4126  
 Lic. #OKS-118-006033  
 www.brinkauction.com

## Motorcycles

**2009 Yamaha 1300**  
 New tires and battery  
 \$4,000 580-301-0682.  
 4/19

**2005 Harley Ultra**  
 Classic touring bike,  
 excellent condition,  
 \$7,500, for more info  
 call 405-542-7062. 4/17



**2017 Harley Limited,**  
 7500 miles, Black  
 Quartz, No rides,  
 No personal checks,  
 \$20,500, 580-649-9705,  
 Altus. Serious inquiries only. 4/17

## Real Estate



**Restaurant in lake town**  
 for sale (Canton, OK).  
 \$125,000 OBO Estab-  
 lished in 2014, still  
 open and operating  
 you can buy it today  
 and start making mon-  
 ey, owner has teen-  
 ager that is involved in  
 several activities and  
 would like to sale to  
 have more time to be  
 home and at his events,  
 comes with building  
 and everything inside,  
 all offers will be con-  
 sidered, call Nicole  
 580-886-4642. 4/16

## LISTINGS NEEDED!

*We specialize in farm, ranch, & recreational property throughout the Texas Panhandle. Call us today and let us share our expertise in marketing your property.*



Lewis Whitaker, Broker  
 Lee Whitaker, Broker

4600 I-40 West Suite 101  
 Amarillo, Texas 79106

Office 806-356-6100 • Fax 806-356-6517  
 www.whitakerrealestate.com

## Storage Containers

Custom Door & Window Installation



Larry White  
 580-995-4985

CREDIT CARDS NOW ACCEPTED

# FARM MACHINERY CONSIGNMENT AUCTION

**SATURDAY, April 23rd - 9:30 AM**

**AUCTION LOCATION:** Intersection of 14<sup>th</sup> & Crider Road (3/4 mile East of United Supermarket or one mile North of Tractor Supply) in Cordell, OK (WATCH FOR SIGNS)

**LIVE & ONLINE  
 BIDDING  
 AVAILABLE!**



### TRACTORS/COMBINES/HEADERS

1-T9040 New Holland Tractor- 2900 Hours-One Owner-  
 GPS-Weighted-Barn Kept-Extremely Nice  
 1-John Deere 4450 Tractor - Loader & Bucket-One  
 Owner-Very Nice- Well Maintained  
 1-John Deere 4450 Tractor-Bucket & Spikes-GB High lift  
 Loader-Joystick-Nice Tractor  
 1-John Deere 7830 Tractor-Duals-Shuttle Shift-Power  
 Reverser- Very Nice Tractor  
 1-2005 Versatile 2360 Tractor-One Owner-Barn Kept-Dry  
 Weighted-5200 Hours- Excellent Condition  
 1-1952 Ford Tractor-With Shredder  
 1-John Deere 9200 Tractor-3Pt-PTO-24Spd Partial  
 Powershift-7,708 Hours-Very Nice  
 1-John Deere 4640 GPS Monitor-SF1 Activation-Brand  
 New-Never Installed  
 1-John Deere 9870 Combine-Duals-4WD-ProDrive  
 Transmission-Self Leveling Sieves-2,898 Separator Hours  
 1-John Deere 6615 Tractor-740 Loader-ECM Showing  
 3,489 Hours-Joystick-Left Hand Reverser  
 1-John Deere 7230 Tractor-4WD-John Deere Loader-  
 Shuttle Shift-Very Nice  
 1-John Deere 6430 Tractor-Loader-Shuttle Shift-4WD-  
 Nice Tractor  
 1-John Deere 8330 Tractor-4WD-IVT Transmission-  
 Duals-Good Rubber-3Pt-PTO-Weighted-Very Nice  
 1-New Holland 8670 Tractor-4x4-4,034 Hours-Loader-  
 Joystick-Clean Tractor-Very Well Maintained  
 1-John Deere 640 Flex Draper Header-Pickup Reel-Good  
 Sections-Very Nice Head  
 1-New Holland 9480 Tractor-4WD-Nice Tractor  
 1-John Deere 4440 Tractor-with John Deere Loader-  
 Good Rubber

### TRAILERS/LIVESTOCK TRAILERS

1-2016 Eby 57 FT Aluminum Ground Load - One Owner-  
 Very Nice  
 1-32Ft W&W gooseneck Stock Trailer-32x68  
 1-Car Trailer with Winch  
 1-Aluminum Water Tank Trailer-40Ft-Nice Farm Trailer  
 1-Donahue Equipment Trailer  
 1-Gooseneck Stock Trailer-20x6  
 1-48ft 1982 Flatbed Float Trailer-Good Farm Trailer  
 1-45ft Neck over Ground Load-Very Nice Trailer-Lifetime  
 Rubber Floor-Heavy Gates-(2) 25k Axles- No Rust- Good  
 Tires  
 1-Tanker Trailer-6500 Gallon Compartment-Baffles  
 1-Lamar 24ft Trailer-7500lb Axles-Bumper Pull-1,000gal  
 Center Bottom Gravity-Honda Pump with 3in Plumbing  
 1-24ft Gooseneck Trailer-7500lb Axles-Hydraulic Lift-  
 Good Floor  
 1-Gooseneck Stock Trailer-24x6  
 1-Big Tex 18Ft Bumper Pull Trailer-Has Ramps  
 1-20Ft 4Wheel Flatbed Trailer-Loaded with Guardrail  
 1-24ft 4Wheel Cotton Trailer  
 1-8 Bale In Line EZ Haul Hay Trailer-Like New  
 1-16Ft Javorsky Built Gooseneck Grain Trailer-with  
 Rollover Tarp

### DRILLS / SWATHER / BALER / PLANTER

1-H&S High-Capacity Wheel Rake - 14 Wheel-Nice  
 1-Great Plains Turbo Max Vertical till Disc 2400-26ft-Very  
 Low Acres-One Owner-Like New  
 1-John Deere 569 Hay Baler-One Owner-10,977 Bales-  
 Nice Baler  
 1-John Deere 569 Hay Baler-One Owner-Barn Kept-9,436  
 Bales-Very Nice  
 1-John Deere 347 Square Baler-Less than 6,000 bales-  
 Barn Kept-Very Lightly Used-Mint Condition  
 1-2018 Case RB565 Baler-5x6-643 Original Bales-Net  
 wrap/Twine-Mint Condition  
 John Deere 569 Baler-5x6-1,085 Original Bales-Barn  
 Kept-Extremely Nice-Must See  
 1-New Holland BR7090 Baler-One Owner-Barn Kept-  
 13,000 Bales-Well Maintained  
 2-John Deere 450 Drills-7.5 in spacing-with John Deere  
 Factory Hitch  
 1-2007 John Deere 1770 Max Emerge Plus Planter-12  
 Row-30in Spacing with Fertilizer & Precision Planting  
 1-John Deere 4895 Swather-16Ft Header-Always Barn  
 Kept-Perfect Condition-1,083 engine hours-819 Header  
 hours  
 1-John Deere Swather W235 with 500R Header-16 Ft  
 Header-Starfire 3000 reciever with 2630 monitor-  
 Superior tri-lobe steel conditioning rolls-864 engine  
 hours-694 Header hours

### TRUCKS / VEHICLES / TRAVEL TRAILER / ATV

1-1976 C-65 Wheat Truck-Hydro Augers-366 Engine  
 1-1977 C-65 Wheat Truck-Hydro Augers-366 Engine  
 1-1993 Freightliner Cabover-10spd-60 Series Detroit-  
 Good Motor-Has Body Damage  
 1-2019 Argo 8x8 Frontier-Only in water one time- Perfect  
 Condition-750 Scout-Must See  
 1-2013 Polaris Ranger Crew 800-Very Clean-2,805 Miles-  
 372 Hours  
 1-Polaris Ranger-Diesel-Good Shape-2,224 Miles-284  
 Hours  
 1-2006 Sterling Day Cab Tandem Axle-Detroit-10spd-  
 Clean Truck  
 1-2021 Kubota X900-23 Hours-Diesel-Extremely Nice-Like  
 New  
 1-1997 International 4900-250gal Fuel Tank with Pump-  
 11Ft Service Box-Tool Box-Nice-Showing 211,000 Miles  
 1-Ruff and Tuff Electric Cart-4x4-Low Hours-Very Nice  
 1-2016 Polaris Ranger 900-66 Hours-490 Miles-Full Cab-  
 Electric Windows-Heat/AC-Like New

TERMS: Cash or check with positive ID. All mdse sold "as is -  
 where is". No prop removed from premises until paid for.  
 Sales tax will be chgd unless tax permits are provided.



You may register to bid online at www.equipmentfacts.com  
 or go to www.mxauctionco.com for direct link.  
 Buyer's premium applies to online buyers.

### TILLAGE / SHREDDERS/SPRAYERS

1-Laney 17 Shank Ripper-Sub-soiler-  
 Excellent Condition  
 1-84Ft of 4 Bar Javorsky Spike Harrows  
 1-John Deere 717 3Pt Shredder  
 1-Moldboard-3Pt-4 Bottom  
 1-Landoll 15Ft Disc-Never Been in the  
 Ground-Stored Inside-Like New  
 1-HX-15 John Deere Batwing Shredder  
 1-Great Plains 8551 Cultivator-51ft-One  
 Owner-Floating Hitch-Barn Kept-Excellent  
 Shape  
 1-27Ft Krause Chisel  
 1-16Ft Single Fold Crust Buster Disc-Good  
 Tires-Good Tires-23.5 in Disc  
 1-Wylie Spray Wing II-Pull Behind Trailer-  
 1250gal Tank-90ft Booms-Turf Tires-Inductor  
 Cone-Raven 450 Monitor  
 1-Krause 14Ft offset Disc  
 1-Krause Shank 3Pt-Chisel Plow with Drag  
 1-Big Ox 7 Shank-3Pt  
 1-White 6 Bottom Semi Mount Mold Board  
 1-Tool Bar-20ft with 9 shanks set on 30 in  
 centimeters  
 1-John Deere 3600-8 Bottom Moldboard  
 1-27Ft Javorsky Cultivator-Nice  
 GRAIN BINS / GRAIN CARTS / HAY  
 1-Single Bale Hay Feeder  
 1-Westfield MK 80-61 Grain Auger-Swing Out  
 Hopper  
 1-Apache Hay Feeder  
 1-Westfield 51x8 Auger-PTO-Almost New

**WE WILL BE ON  
 TRACTORS AT  
 10:15am!!!**

### RECREATION

1-2016 Tracker Bass Boat-17Ft-115 HP  
 Mercury-Less than 25 Hours-Barn Kept-  
 Extremely Nice-Trolling Motor

### MISC

20- H-Braces-4.5in Pipe-9ft Tall  
 1-Guard Rail-575Ft  
 1-Anhydrous Side by Side Nurse Tank  
 1-Sharpe 10Ft Box Blade- Nice  
 80 Sheets of 9ft sheet metal

### LIVESTOCK EQUIPMENT

1-Cattle Guard  
 1-Tuff Toter Cube Wagon- 2 ton-3 years old  
 1-Cattle Chute-Hydraulic Head Gate  
 1-Priefert Squeeze Chute with Palpation  
 Cage-Lightly Used-Very Nice  
 1-Supreme 600 Feed Mixer-Single Auger  
 1-3C 1500 Cake Box-New  
 1-Priefert Squeeze Chute with Caddy

DALLON MADDOX  
 Auctioneer/Broker

JACY MADDOX  
 Cashier

121 W Maple St - Cordell, Oklahoma 73632  
 Cell # (580) 660-5536 or (580) 660-0155

website: www.mxauctionco.com email: mxauuctionco@gmail.com

Any announcements made day of sale supersedes all written announcements. Not responsible for accidents.

Visit [www.mxauctionco.com](http://www.mxauctionco.com)  
 for pics and updated items!



## EL RENO STEEL

**3399 E. HWY 66 - El Reno, OK**  
**405-262-7077**

**WE NOW HAVE PORTABLE PANELS  
 AND H-BRACES**

### 1 1/4 PIPE GATES

4 FT. - 6 FT. - 8 FT. - 10 FT.

12 FT. - 14 FT. - 16 FT. - 18 FT. - 20 FT.

**2 3/8 PIPE GATES (4-FT. TALL 5-RAIL)**

8 FT. - 10 FT. - 12 FT.

14 FT. - 16 FT. - 18 FT. - 20 FT.

**2 3/8 PIPE GATES (5-FT. TALL 6-RAIL)**

## CONTINUOUS FENCE

2 3/8-IN. STRUCTURAL PIPE

2 7/8-IN. STRUCTURAL PIPE

Angle Iron • Rebar • CEE Purlin • Channel • Beams • Sq. &  
 Rec. Tubing • Expanded Metal • Pipe • Diamond Floor Plate •  
 Plate • Sheets • Cable Clips • Cable Springs • Pipe Caps

## METAL BUILDING PRODUCTS

- IN BUSINESS OVER 50 YEARS -

## JC's Trailer Sales

NEW & USED TRAILERS - ALL SIZES



Stock Trailers — 14 ft. to 32 ft.

**OILFIELD  
 TOOL  
 TRAILERS  
 AVAILABLE!**

**CARGO TRAILERS**  
 20x8 WW  
 2/5200-lb. axles  
 24x8 WW  
 2/6000-lb. axles  
 24x8 WW  
 2/7000-lb. axles



## CARGO • FLOATS • UTILITY



**HORSE  
 & STOCK  
 TRAILERS**

**580-225-3118**

CELL: 580-243-8255 Jerry • 580-821-4996 Kimberly

1 mile west of United • Elk City, Oklahoma





## Ken Carpenter Auction Calendar

**DENISE SCRIVNER ESTATE - ONLINE**  
Ends Thursday, April 21st - 9:00AM

**2022 OKLA. RODEO PAGEANTS COUNCIL-ONLINE**  
Ends Monday, May 9th - 10:00AM

**Need to liquidate your assets?  
GIVE US A CALL!**

**Ken  
Carpenter**  
Auction & Realty LLC

View photos & details at [kencarpenterauction.com](http://kencarpenterauction.com)

**132 W. Hwy 152, Mustang, OK  
405-620-1524**



**ALL OUR FEEDS INCLUDE THE BEST  
VITAMIN/MINERAL PRE-MIX AVAILABLE**

**CREEP • GROWER  
STARTER • SHOW**



**2 ton  
HEAVYBILT  
Feed Buggy**

**Home of the  
Black Trip  
Hopper Feeders**



**Call for Special Pricing! 580-726-2120**

## LA LIPPARD AUCTIONEERS

**THURS  
APR 21st  
10AM  
Live/Online**

**320± ACRES \* GARFIELD COUNTY, OK  
ENID/KREMLIN AREA \* CROPLAND  
PASTURE LAND \* HUNTING  
MILLER FAMILY AUCTION**  
Zaloudek Community Building (Corner of  
Keowee & 30<sup>th</sup> St.), Kremlin, OK.

**LippardAuctions.com 580-237-7174**

**THURS  
APR 21st  
3PM  
Live/Online**

**70± ACRES \* GRANT COUNTY \* NASH,  
OK AREA GRASS PASTURE  
CATHY GRIM AUCTION**  
78441 GREER RD, NASH, OK, 73761

**LippardAuctions.com 580-237-7174**

**FRI  
APR 22nd  
10AM  
Live/Online**

**Tractors, Trucks, Tillage, Livestock  
Equipment, Panels Pickup, Tools,  
Grain Storage, Trailers, Shop Tools  
Art Meyer Retirement Auction**  
20636 E 850 RD Okarche OK 73762

**LippardAuctions.com 580-237-7174**

**MON  
APR 25th  
10AM  
Live/Online**

**160± ACRES \* KINGFISHER COUNTY OK  
LOYAL AREA  
CROPLAND \* GRASS \* TIMBER  
BISHOP FAMILY REVOCABLE TRUST AUCTION**  
N2770 Rd & E0740 Rd Kingfisher OK

**LippardAuctions.com 580-237-7174**

**MON  
APR 25th  
6PM  
Online Only**

**Dozer, Skid Steer, Backhoe, Tractor,  
Trailers, Deer Blinds, Pipe, Tanks,  
Mower  
DB Oilfield Online Auction**  
266345 E COUNTY RD 46,  
RINGWOOD, OK, 73768

### Personal

**WANTED: FEMALE  
COMPANION, 60-75,  
SPEND YOUR EVE-  
NING IN GOOD COM-  
PANY WITH GEORGE,  
405-668-2075. 24/37**

### Lawn & Garden

**2021 Bad Boy Rid-  
ing Mower 42" deck.  
Barely used. \$2,700.00  
Call: 405-742-8044 4/17**  
**1985 318 JD Lawn tractor,  
hydraulics work  
power string, nice mow-  
er, \$1,500, 405-313-1671.  
4/16**

**JD's Small Engine Re-  
pair, lawnmowers,  
weed eaters, chain-  
saws, Hobart, OK, 580-  
450-0991. 12/20**

## Clinton Home & Personal Property For Sale — 1218 Wilson Ave.

Preview 4/10 @2:00 pm & 4/14 @ 6:00 pm

**3 bed, 1.5 bath, 1,468 s/f**

Furniture, Antiques, Freezer, Refrigerator,  
Stove, Washer, Dryer, Fiestaware,  
Pfaltzgraff, Harlequin Novels, Household  
Goods and Much More!



Visit [HeardAuction.Hibid.com](http://HeardAuction.Hibid.com) for full terms. Franchise office is independently owned and operated.

Online Auction  
1218 Wilson Ave  
Clinton OK

**April 26**

6:00 pm

[HeardAuction.Hibid.com](http://HeardAuction.Hibid.com)  
580-323-6120



## EQUIPMENT CONSIGNMENT 2 AUCTIONS

**Online Only Auction  
Monday, May 2<sup>nd</sup>  
Closing at 10:00 A.M.**

**Online/Onsite Auction  
Tuesday, May 3<sup>rd</sup>  
~ 10:00 A.M. ~**

### ENTZ I-40 AUCTION FACILITY - HYDRO, OK

**TRACTORS & HARVESTING:** '97 JD 7810, FWA, C&A, 3Pt, PTO, 18.4R 42 Dls, 3 Hyd.; '88 JD 4450, C&A, 3Pt, PTO, QR, 3 Hyd.; 480/80R 38 Axle Mt. Dls; '03 NH TN 75S, FWA, C&A, 3Pt, PTO, 2 Hyd.; Deutz AC 9150, 3Pt, PTO, C&A, 3 Hyd., Dsl.; '00 JD 5310, 3Pt, PTO, 2 Hyd., ROPS, Dsl., 16.9-30, 9 Spd. Sync Shuttle, Wts., Joystick, Ldr.; Ford 8210, FWA, C&A, 3Pt, PTO, 12 Spd., Dual 275 Ldr.; '09 JD 3032E, 3Pt, PTO, ROPS, w/JD D160 Ldr & Bkt, Mwr & 6' Box Bld; '81 AC 7020, 3Pt, PTO, Dual Hyd., 18.4-38, Rear Whl. Wts; '76 MF 285, 3Pt, PTO, 2 Hyd., Dsl., 15.5-38, 6 Spd. w/Multi Pwr; '01 JD 9650 STS, C&A, 4x4, Dsl., 20.8x38 Dls, Chpr, Bin Ext., Shows 2,665/1,755 Hrs.; '91 JD 9600, C&A, Chaff Spdr, Chpr, Bin Ext., F&A, Shows 1,260 SH., EH. Ukn., w/930 Hdr. & Trl.; '79 JD 7720, C&A, 224 Hdr. w/PU Reel; '06 MacDon 974 Flex Drpr, 36' w/40' Hdr. Trl.; '05 JD 630R Hdr., Bat Reel, 70 Series Hookups, Full Finger Auger, Field Ready; '03 Macdon 962 Drpr Hdr. 36', New Belts, w/Transport; '97 JD 930R Hdr., Bat Reel, 9600/9610 Hookups, Field Ready; JD 212 Pickup Hdr.; '04 JD 7460 Cotton Strpr, 6R40, Shows 2591/2041 Hrs.; Ram P2300 Cotton Bale Mover, 3Pt, Exc. Cond.; Big 12 Boll Buggy, Dble Dump, Chain Unload, Will Dump An 8R40 Machine; Big 12 Boll Buggy, Sgle Dump w/Swing Tongue; '16 KBH Cotton Module Spike, 3Pt, Like New; '97 JD 4890 SP Swather, C&A, Dsl., 16' Sickle Hdr. **TRUCKS:** '13 FrtlNr Rollback M2, 8.3L Cum, 10 Spd. Fuller, TS, AR w/24' Chevron 20K lb. w/ Whl. Lift, 11R 22.5; '03 Stewart Stevenson Wrecker, Cat C7, Alison Auto, 6x6, Vulcan Mdl. 2020 Wrecker Body, Under Reach, 2) 20K Lb Winches, 20K Lb Boom; '14 Dodge Ram 5500, Dsl., 4x4, Auto, Missing Front Drive Line w/Miller Wrecker Bed, 8K LB Boom, 8K LB Winch, Tow Rating 7.5K LB; '81 Peterbilt 359 Slpr. Cab, Det. V8 Dsl., Dual Stick Trans., AR, 11R 22.5 Matching Rbr, Alum Headache Rack, 245" WB, '98 Ford F800, 5.9L Cum, Dsl., Allison Auto, 18' Grain Bed, 11R 22.5; '88 Ford F700 Recovery Truck, 429, V8, Gas, 5 Spd., Holmes 1200 Wrecker Body; '81 F600, Gas, 5/2 Spd., 16' Steel Grain Bed, New Clutch, Carb. Rebuilt In '21; '71 Ford F750, 460, Gas, 9 Spd., Air Brakes, 16' Bed, 52" Sides, RO Tarp, BBP Truck Hoist. **TRAILERS:** '02 Wilson Cattle Pot, 53'x102", AR, Closed Tand., 11R 24.5; '12 Kaufman Step Deck Trl., 34'x102" (10' Top Deck, 2' Transition, 22' Floor) + 5' DT, Spring Assist Ramps, Winches, Dual Tand.; Buhler Inland 2500 Bale Mover, GN, 37', Self-Loading '86 Eby Cattle Pot, 46' X 96", SR, Dual Tand., Alum.; '83 TimpTe Hpr Trl., RO Tarp, SR; '76 Barrett Cattle Pot, 45'x96", SR, 11R 24.5; Rhoman 20' GN Hpr Trl., 2 Comp., Dual Tand., Drill Fill Auger, Elect. Brakes; '15 Max XD FB Trl., 35'x102" + 5' Converter DT, Trpl Axles, Ramps; Shopbuilt 48'x102" + 5' DT Lowboy, SR, LP22.5, 3 Ramps, Ratchets; '15 Texas Bragg 20'x83" FB, TA, Wood Floor, Ramps; '14 Kaufman 24'x96" + 5' DT., Dual Tand., Wood Floor, Ramps; '15 Kaufman FB GN Trl., 24'x102" + 5' DT & Ramps, Dual Tand.; '19 GN 25'x102" FB Trl., Wood Deck, Dual Tand.; '12 EW Trl. 32' X 102" GN FB Trl., Dual Tand., 12K Lb Axles, Toolbox; '13 Orteq GN 8'x20' Winch Trl., Dual Tand. Axles, Spring Ldd Back Gate w/Orteq Lay Flat Hose Unit; '00 Donahue 24' + 4' DT GN Swthr Trl., Triple Axle, Expand. 102" To 144", Elect/Hyd., Torsion 7K Lb Axles; Belshe 28'x96" + 5' DT GN Trl., Dual Tand. Axles, Ramps; '93 WW GN Stock Trl., 6'x24", TA, New Floor, 14 Ply Tires Shopbuilt 6 1/2'x20" GN Stock Trl., 2 Comp., Triple Axle, Wood Floor, Swing/Slide Rear Gate; Hale GN Stock Trl., 6' X 20", TA, Full Top, Rear Swing Gate; '06 Diamond Trl., 7'x18", SA; Swan 22' GN Trl., Trpl Axle; 16' Covered Cooling Trl., BP, TA, 200 Gal. Poly Tank & 110 V. Port A Cool Mtd. on Trl.; 3) Peerless Peanut Drying Trls, 14', 4 Whl. Chassis; Kory 220 Gravity Wagon, Mdl 6072 Running Gear. **HAY, TILLAGE & LIVESTOCK:** '19 Kuhn Krause 1205M-1240, Gladiator Strip Till, 3Pt, DF, Montag 2218, 12T, Gen II Fert. System, Scales, Steerable Cart; Kinze 3200 12R30 Planter, Ground Drive, FF, 4,500 Acres, Multiple Plates; SF 29' Offset Disc, Mdl 1434, 20 1/2" Front Blds, 21 1/4" Rear Blds, Hyd. Level, DF, Lts; Wilrich 2500 Field Cult, 35', DF, Walking Tand.; Sterling 16' Soil Packer, SF, PT; JD 980 Field Cult., 24', Walking Tand., 10" Swps, 3 Bar Harr; Orthman HD Combo Caddy 2-500 Gal. Poly Tanks, Grnd Drive Pump; JD 8300 20.8 Drill, DD w/ Cover JD 3830 Swather, 14', 300 Twin Knife Hdr; Hesston 1340 Hydra Swing Swthr, Disc Head, 13', 1000 PTO, 2 Pt. Hitch; Case RBX 561 Rnd Blr, Twine, New Belts In 2018, Approx. 300 Bales on New Belts; NH H7450 Swthr, 13', Disc Cut, 2Pt, 1000 PTO, 2 Years On Rebuilt Cutter Bar, 2 New Gear Boxes, New Turtles; Baker 9 Shank Rpr, Box Frame, PT, Walking Tand., 20" Spacing, 12 Extra Pts. Richardson 30' Mulch Treader, DF; JD 568 Rnd Blr, Twine & Net 1000 PTO; JD 567 Rnd Baler, Megawide, Twine & Net, 1000 PTO, Shows 14,621 Bales, Shdd; Vermeer 2800 Twin Hay Rake, Hyd. Fold; Richardson 30' Swp Plow, 6x5', Rear Pkrs, Rear Hitch; Krause 20' Tand. Disc, 22" Front Discs, 22 1/2" Rear Discs; Krause 24' Chsl Plow, DF; Krause 22' Disc, DF; JD 1000 Field Cult., 24', DF JD Field Pkr, 8'; Vermeer R23A Hay Rake, Hyd.; 2 Vicon 10 Whl. Hay Rakes, 3Pt; Ogden 10 Whl. Hay Rake; Woods Alloway 12' Flail Shldr, PT, 540 PTO; SF 16' Offset Disc, DF; Richardson 14' Mulch Trdr; 6' Mower, 3Pt, 540 PTO; Shopbuilt Strip Till, 6R40" Spac, 3Pt, NH3; Miller 14' Offset Disc; Cimarron 10' Mower, Dual Tail Whls, 540 PTO; Set Of JD 8300 Drills, 13', Manual Hitch DD, 10", 16.10, Press Whls.; JD 8350 Drill, 20.8, SD; Graham Hoeme 18' Chsl, SF, 18' Swps; JD Model 100 Chisel, 12'; 25' Drag Harrow w/Bar, 5x5'; 15' Drag Harrow, 3x5'; JD 702 Hay Rake; LH 10-18 Moldboard Plow, Spring Trip, Flex, Onland Hitch; JD 705 Hyd. Rake, Manual Fold; JD 550 Tiller, 50", 3Pt, 540 PTO; Frontier 5' Rot Mwr, 3Pt, 540 PTO; Ioffense Mdl 240 Flail Mower, 21' JD 430 Rnd Blr, 540 PTO, Twine Tie, 2,000 Bales on New Belts; Big Guy 14' Aerator; Concord 1100 Tow Behind Air Cart w/ Kohler Eng., 2 Comp.; Vermeer R23A Hay Rake, Manual Fold; JD 2600 5 Btm Plow, Semi Mt.; Lely - Roterra Leveler, 20', 3Pt, 1000 PTO; Turf Mower Mdl 200, DF, 18'; JD 530 Dbl Drill Transport Hitch; Krause 13' Chisel, 3Pt; JD Side Delivery Hay Rake, LH; JD 210 12' Disc; FK 25' Swp (5x5'); JD 350 6 Btm Plow; 200 Gal. PT Spryr, 20', PTO Pump; FK 17', DF Swp; JD 14' Shldr, Rigid; Westfield 60-26 Auger, Dayton 5 HP, 230 V., Sigl Phase Elect. Mtr Westfield Auger, 8"x31"; Wheatheart Hyd. Hpr Auger; Moly MFG Port Alley/Tub, 8' Tub, 16' Alley, Self-Catch Headgate, Palpation Cage, SA, Self Cont. Elect./Hyd.; '21 Priefert 504 Cattle Chute, Manual, LH; Wilson Wheel Corral; Priefert Manual Cattle Chute, LH; 2) Filson Calf Tables, Manual, LH; Pearson Manual Cattle Chute, LH; '12 3C Cake Feeder, Model 3000; Stoltzfus 7 1/2'x24' Portable Fdr Wagon; Shopbuilt Slanted Adj. Crowding Alleys, 2 - 8' & 1 - 10' **VEHICLES & RECREATION:** '08 Ford F250, 6.4L Pwrstroke, 4x4, Auto, 4 Dr., FB w/Hay Spikes, Shows 179K Mi.; '12 F350, 6.2L Gas, 4x4, CC, Needs Head Gaskets w/ Long Butler Hay Bed; '05 Dodge 3500, 5.9L Cum, 4x4, Auto, 4 Dr, SteeFB, 3203 Auto Crane, Ingersol Rand Air Comp.; '05 Ford F350, 6.0L Pwrstroke, 4x4, Auto, 4 Dr. Shows 297K Mi.; '01 Dodge 3500 Dly, Ext. Cab, 5.9L Dsl., Auto w/FB, Shows 322K Mi.; '01 Dodge 3500, 5.9L Cum, 5 Spd., Service Bed, Auto Crane, Air Comp.; '98 Dodge 3500, 4x4, Auto w/2000 Lb Bar 6 Cake Box, C&M Spike Hay Bed, Rebuilt Trans. Shows 347K Mi.; '99 Ford F350, 7.3L Pwrstroke, Ext. Cab, Auto, Shows 265K Mi.; '95 Ford F350, 7.3L Pwrstroke, Dly, CC, Auto; '10 Ford F150 XLT, Ext. Cab, 4.6L V8, Gas, Auto, Shows 123K Mi.; '14 Ford Econoline Van, 4.6L Gas, Auto, Shows 106K Mi.; '06 Ford Econoline Van, 5.4L Gas, Auto, Shows 148K Mi. '04 Chevy 3/4T Van, 6.0L Gas, V8, Auto, Service Body w/Enclosed Storage; '05 Ford Excursion, 6.0L Dsl. Eng., Auto, Shows 241K Mi.; '04 Chevy 271 Tahoe, 4x4, 5.3L Gas, Auto, Shows 265K Mi.; '14 VW Jetta SE, 1.8L Turbo Charged, Gas, Auto, 4 Dr. Shows 88K Mi.; '09 Durango By K-Z LX 35' Travel Trl., 5th Whl., 4 Slides, Slps 4, Elect./LP Water Htr, TV, Elect. Fireplace, 2 AC Units, TA, Awning; '00 Holiday Rambler 26' Travel Trl., 5th Whl., Heat & Air, 1 Slide, Awning; '15 Jayco Flight 33RLDS Travel Trl., BP, Triple Slides, TA, 50 AMP, 2 AC Units; '84 NuWa Hitchhiker 29' Travel Trl., 5th Whl., Slps 6, 2 AC Units, Awning, TA; '21 XUV 853M Gator, 4x4, Gas, F&R Windshield, 178 Mi. & 30 Hrs., Exc. Cond.; '18 Polaris Ranger, Dsl., Custom Doors & Whls, 30" Tires, Lift Kit Back & Front Glass, Exc. Cond.; '06 Yamaha FJR 1300 Motorcycle, Shaft Drive, Hard Saddle Bags; '09 Artic Cat Prowler 1000, 4x4, Gas; '06 Honda 400 AT 4 Whlr, 4x4, Auto, Gas. **INDUSTRIAL & MISC.** Kubota SVL 65-2 Skid Steer, Cab w/ H/A, 2 Spd., Dsl., Tracks, Aux. Hyd., Standard Flow, Hyd. QA; Manitou Rough Terrain Mdl T604 TC-D Forklift, 4x4, Dsl., 48" Forks, 6000 Lb Lift, Side Shift, Foam Filled Tires, Shuttle Shift; '07 JD 310SJ Backhoe, 4x4, Extend-A-Hoe, Cab w/ H&A, Ldr; Galion Mdl 503 Grader, Dsl.; Mitsubishi BD2 DZR, Dsl.; Gehl 2600 Skid Stee Gas, w/ Bkt & Forks; Cat Type G Forklift, Gas, 4400 Lbs, 42" Forks, No Brakes; '13 Terex 6KW Gen. Kubota D1105 Eng., Sgl. Axle; Skytrac 6036 Telehandler, Dsl., Hyd. Leaks & Issues, Hrs. Ukn.; FMC Technologies Mdl 10000 Trl. Mntd AC Unit, Cum, 4.5L Dsl.; 7 Yard Scrpr/ Carry-All, Hyd. PT; TMG 8' Snow Plow, Hyd. Tilt, USSA, Unused; Elston Gopher Mach, PT; 12' Land Leveler; Set of 3 Rollers w/Hitch, 60" Wide Each; Set of 72" JD Forks; 9' 6 Way PT Tail Bld; Work Saver Hyd. Post Driver, Mdl HDP-16, 3Pt; Huskee LT4200 Lawn Mwr, 7 Spd., 42", 420 CC; Grasshopper 727 Tractor, Zero Turn, Hydrastat, New Gas Motor, 72" Modified Spryr Deck, 40 Gal. Poly, 12 Volt; 4 Comp. Dog Kennel, 6'x20', Removable Houses On Skids; 20' Shipping Cont., 1 Tripper; 60' 24" Free Standing Cattle Panels; Lot of Pipe Posts; 4) 16'x7' Cattle Guards.

**THIS IS A  
PARTIAL LIST**

For More Info.  
Visit  
[entzauction.com](http://entzauction.com)



This is a partial list. Consignments accepted until noon Sat., April 30th. OK Sales Tax Permit is required or sales tax will be charged.  
Announcements sale day take precedence. For Terms and Conditions visit [entzauction.com](http://entzauction.com)



Roger Entz  
Auctioneer/Broker 75020

**ENTZ Auction & Realty, Inc**  
[www.entzauction.com](http://www.entzauction.com) • 405.663.2200

CONSIGNMENTS ACCEPTED UNTIL NOON, SATURDAY, APRIL 30TH

Equipment provided by Entz Auction & Realty



# PUBLIC AUCTION

**Saturday,  
April 30, 2022  
10:00 a.m.**

**Nice 3 Bedroom, 2 1/2 Bath Brick Home on 3.42 Acres • Cheyenne, OK**

**SALE & PROPERTY LOCATION:** Cheyenne, OK at the Intersection of Hwy. 47 (Broadway) & Hwy. 283 (LL Males Ave) go 1 1/4 mile South on Hwy. 283 to EW RM 098 County Rd. (Water Plant Road) then 1/10-mile West to driveway and North.

**Open House:** Sunday, April 17 from 2:00 to 4:00 p.m. and Sunday, April 24 from 2:00 to 4:00 p.m.

**AUCTIONEER'S STATEMENT:** A family looking for that perfect location just on the edge of Cheyenne, OK - This is the one for you. Nice Brick home, two shop buildings and small acreage and close to school and downtown. Don't Miss This Sale!!!



**LEGAL & PROPERTY DESCRIPTION:** A 3.42 acre tract of land in the S 908.74 feet of the W/2 of the SW/4 Described as follows: Beginning at a point 40 feet West and 198.75 feet North of the SE Corner W/2 of the SW/4, Then North 710 feet, West 210 feet, South 710 feet then East 210 feet to point of beginning in Section 17, Township 13 North, Range 23 West, I.M. Roger Mills County, Oklahoma. Selling surface rights only.

This acreage has an exceptionally spacious Lubbock brick home with approximately 2,146 sq. ft. living area. It has 3 bedrooms, 2 1/2 bathrooms, large living room with gas fireplace flanked by bookshelves with bottom storage cabinets. The kitchen has center island with eating space, dishwasher, cooking stove, refrigerator, plenty of cabinet and counter space and just off the kitchen is the utility and access to outside entry to the carport. The master bedroom has a large walk-in closet, master bath with jacuzzi tub, separate oversized shower, and double lavatories, also the two additional bedrooms have walk-in closets, single lavatories and jack & jill style bathroom. This home has central heat & air, Rainsoft water treatment system, attached 21' x 24' carport, cellar, two water heaters, carpet and tile flooring and gutters on carport and house, city water and septic system. This acreage also has two 20' x 40' metal frame buildings, one has a 20' x 20' art studio with laminate wood flooring, a Wallmaster Cooler/Heater Unit, and a 20' x 20' Shop/Garage room with a 9' x 10' overhead door, this building has concrete floor and is insulated. The second metal shop building has concrete floor and a 10' x 10' overhead door and a walk-through door.

**REAL ESTATE TERMS:** A non-refundable 10% of purchase price to be placed in escrow day of sale. Purchaser' attorney will have 10 days to examine title. Balance of purchase price to be due and payable upon acceptance of title. All 2021 and prior taxes will be paid by the seller. 2022 taxes will be prorated. Possession will be at closing. All property is sold "as is where is." Auction is not contingent upon buyer securing or obtaining financing.

**FURNITURE ALSO SELLING:** Sofa w/End Recliners – Sofa Table – Coffee Table & End Table

**PERSONAL PROPERTY TERMS:** Cash, Visa, MasterCard or Personal Check.

**OWNER: SUE SUTTLE**

**SCAN QR CODE FOR MORE INFORMATION**



**Grant's Auction & Realty**

**580-225-0269 • "The Complete Liquidation Professionals"**

Mike Grant  
Auctioneer/Sales Associate  
Texas License #13353  
Mobile: 821-1186

Cindy Grant  
Cashier/Real Estate Broker  
Elk City, OK  
Mobile: 821-1738

**FIND US ON THE WEB AT**  
[www.grantsauction.com](http://www.grantsauction.com)

Johnny Grant 1926-2010

Jeremy Justus  
Auctioneer

Monte Tucker  
Auctioneer & Sales Associate  
Sunny Point, America  
(580) 515-4477

ANY ANNOUNCEMENTS MADE DAY OF SALE SUPERSEDE ALL PREVIOUS WRITTEN OR ORAL STATEMENTS.

## SPECIAL SALE

**SATURDAY, APRIL 23<sup>rd</sup> • 11AM**



**350 YOUNG PAIRS 50 BRED COWS**

**30 BREEDING AGE BULLS 50 REPLACEMENT HEIFERS**

**8 Angus 2 Y/O Cow Calf Pairs**

**Dispersal - 160 Red Angus Cow Half Pairs 2-5 Y/O Calves are Red Angus**

**20 Angus 2 Y/O Cow Calf Pairs**

**25 Angus 2-4 Y/O Cow Calf Pairs**

**30 Angus 2 Y/O Cow Calf Pairs**

**50 Angus 2-3 Y/O Cow Calf Pairs**

**10 Angus 2 Y/O Cow Calf Pairs**

**10 Angus 2-3 Y/O Cow Calf Pairs**

**Replacement Heifers: 10 Charolais, 10 Angus**

**Bulls: 10 Red Angus, 8 Charolais, 3 SimmX, 10 Angus**

• Bid in person or online

• Register at [LMAAUCTION.COM](http://LMAAUCTION.COM)

• Download the **LMARINGSIDE APP**

**Concessions Available!**

**HOBART STOCKYARDS**

**Hwy. 183 North, Hobart, OK**

**Office 580-726-3306**

**Auctioneer  
Dustin Glover**

**Owner  
Rex Flaming  
580-331-8547**

**Where we want your business and we do appreciate it!**

# 2-D Trailer Sales & Service

**Full Line of Trailers & Truck Accessories**

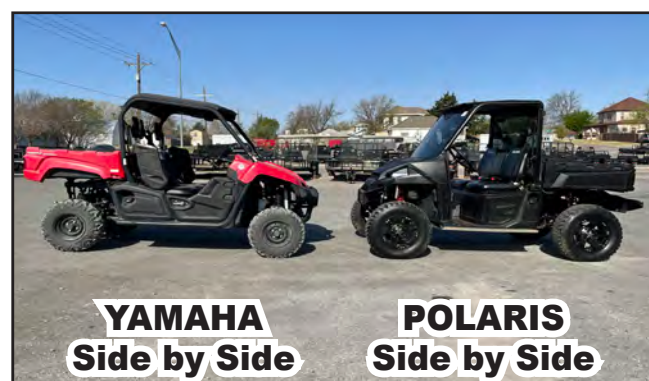

**YAMAHA  
Side by Side**

**POLARIS  
Side by Side**

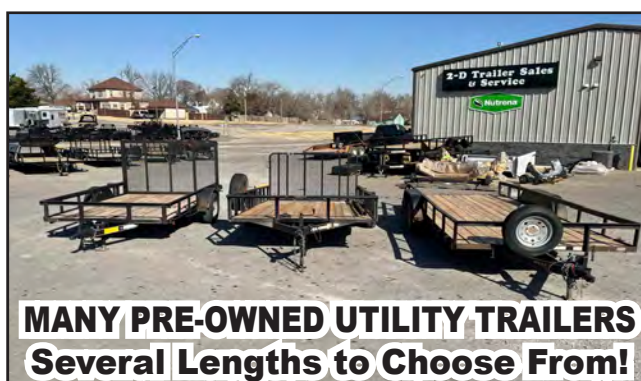

**MANY PRE-OWNED UTILITY TRAILERS  
Several Lengths to Choose From!**



**24-FT GR 3/4 TOP  
STOCK TRAILER**



**HORSE, CATTLE &  
UTILITY TRAILERS**

**Butler Spike & Arm Beds • Crown Line Beds • Cargo Craft  
B&W Trailer Hitches • GR Trailers • CM Trailers & Beds**



**TRAILER PARTS, SERVICE & REPAIR**

**535 S 4th ST, CLINTON • 580-323-3999 • [www.2dtrailers.com](http://www.2dtrailers.com)**

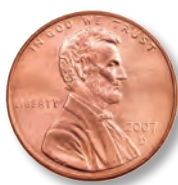



## CONTENTS

Auctions .....	5		Lawn/Garden...23
Auto Parts.....	13	Page 1	Miscellaneous.. 17
Automobiles ....	10	<b>FINE LINE</b> ROUTE 66	Mobile Homes.. 15
Butchering .....	21	<b>AUTO SALES</b>	Motorcycles ..... 22
Cattle .....	10,11	Page 2	Oil/Minerals ..... 17
Dogs/Cats .....	18	<b>Today in Ag</b>	Personal.....23
Events .....	9	Pages 6 & 7	Plumbing..... 5
Farm Equip.....	2		Real Estate..... 22
Fencing .....	17	Page 13	Roofing ..... 4
Firewood .....	17	<b>WINDY</b>	Seed..... 15
Garage Sale .....	2	NISSAN	Services..... 4
Golf .....	17	Page 16	Sheep/Goats .... 19
Guns.....	20		Tradio.....12
Hay/Feed.....	7		Trailers..... 4
Help Wanted ...	10		Tree Services..... 1
Horses .....	9		Trucks/Trailers . 15
Hunting .....	21		Want to Buy..... 19

## Dogs/Cats/Pet

**Jack Russell puppies**, vet checked, shots, \$400, calls only, no text, 580-301-0253. 4/19

**Goldendoodle puppies!** 2 males and 2 females available. For more information call or text 580-334-3106. 4/19



**Australian Shepherd puppies**, standard size, registered ASDR, ready May 8th, farm raised, tails docked, dew claws removed, vet cared for, 5 females, 1 male, red tri-colored, \$700-\$900, Shattuck, OK. Can send pictures & video - text 580-331-7827. 4/19

**CKC Shih Tzu Males** \$500, 580-302-3646. 4/19

**2 Free (rescue) dogs** to good home - mixed breeds, 1 medium, 1 large great dane mix, shots current, friendly, approx. 2 years old. We can't give them the attention they need. Please call/text 580-660-0336, located in Weatherford. 1/16

**ASDR AUSTRALIAN SHEPHERD PUPPIES!!!** all colors, shots, wormed, vet checked \$500-\$800. 580-744-0234 4/18

**ASDR Tiny Toy Aussie**, Red Tri Male \$500, 2 Red Tri Females , \$650 CASH, 580-302-3646. 4/17

**AKC Daschunds** (weenie dogs) raised inside our home, p.o.p, s/w, pre-spoiled in every way, \$700, 580-660-4050, 580-660-0431. 4/17



**F2 standard Goldendoodle puppies** for sale! Text me at 580-374-5364.

**Great Pyrenees puppies** for sale, 8 weeks old, shots, mother and father on premises with goats, 806-334-0005. 4/17

**Baby bunnies available**, text 580-445-0498 for more information. 4/16

## Tree Services

**Keith's Tree Trimming**, seasoned/green firewood available, Stock up before winter! 580-660-0402. 4/16

**Berry Tree Service:** trimming & removal, commercial/residential, including cemetery maintenance, free estimates. I am insured. 580-471-9235, Chris Berry 24/31

**BR Fence Co.**, cutting pasture tress with Turbo saw, 580-210-9533.

## FRANK'S TREE SERVICE

Tree Trimming & Removal  
Stump Removal  
Yard & Farm Clean-up  
**580-821-6120**

## Holman Tree Service

completely insured tree service - offering tree removal, trimming, pruning and stump removal at a reasonable price, call or text **580-715-0680 or 580-832-2098.**

## We Buy & Sell Coins & Gold

**WE PAY MORE** than out of town Gold & Silver Buyers

**WE PAY CASH!**

NEW HOURS  
Monday - Friday 9am-4:30pm  
Call for Appointment if Closed!



## Up. Down.



**WHEN YOUR GARAGE DOOR WON'T GO UP OR DOWN**

**CALL 580-482-6369**

**FREE QUOTES**



## 24/7 Mobile Diesel Services

- DOT Inspections
- Engine Repair
- Road Calls
- Services & More

Located 3 miles East of Mooreland

**CALL DANNY FOR DIESEL REPAIR**

**432.488.9554**

[www.texasgunandknifeshows.com](http://www.texasgunandknifeshows.com)

## GUN SHOW

Like us on Facebook!

**Abilene Convention Center- May 21<sup>st</sup> & 22<sup>nd</sup>**

**Kerrville Happy State Bank Expo Hall – July 9<sup>th</sup> & 10<sup>th</sup>  
Amarillo Civic Center – July 16<sup>th</sup> & 17<sup>th</sup>**

Sat. 9-5 & Sun. 10-4 - Dealers Call (830)285-0575

# Alliance Inc.

## NOW HIRING

• MECHANIC

• CLASS A CDL

WITH TANKER ENDORSEMENT

Cordell Area

Competitive Pay / Family Health Insurance/Paid Vacation/Retirement  
**Full Time Drivers Needed**

**NOW OFFERING SIGN ON BONUSES!**

580-832-5558 OR

[HR@ALLIANCEINCORPORATED.COM](mailto:HR@ALLIANCEINCORPORATED.COM)

**ALLIANCE INC,**

**22188 HWY 152, CORDELL, OK 73632**



**We are still here,  
selling good, quality, clean  
used cars, pickups & vans  
for the last "42 YEARS"!**



**2014 NISSAN SENTRA**  
White, Super Nice In Every Way



**2014 JEEP PATRIOT**  
Red, Top Shelf, 140K Miles



**2013 DODGE DART**  
Red, Great Gas Mileage



**2012 GMC SIERRA**  
Crew Cab, 140K Miles, Hard To Find



**2009 BUICK ENCLAVE**  
138K Miles, Like New



**2005 FORD MUSTANG**  
Super Sporty, White, 135K Miles



**2004 GMC PICKUP**  
Ext. Cab, 4x4, Must See



**2012 HYUNDAI SONATA**  
White, 134K Miles



**LOCATED 3 MILES SOUTH OF CLINTON ON HWY 183**