

## CONTENTS

Antiques.....11	Horses ..... 1
ATV's.....11	Hunting ..... 11
Auto Parts .....2	Miscellaneous.....2
Automobiles.....1	Mobile Homes..... 1
Business Serv .....6	Oil/Minerals ..... 11
Cattle .....8, 10	Plumbing..... 1
Deer Farm.....1	Poultry ..... 10
Dogs/Cats .....1	Real Estate..... 11
Farm Equip.....7	Recreation ..... 1
Firewood .....15	Seed..... 6
For Rent.....3	Sheep/Goats ..... 17
Garage Sale.....14	Trailers..... 2
Golf .....1	Tree Service..... 1
Guns/knives/bows..10	Want to Buy..... 2
Hay/Feed .....3	Welding..... 15
Help Wanted..... 15	



### Golf

**ATTENTION GOLFERS:** save mileage, money & time, best selection & Prices in Western Oklahoma at Elk City Pro-Shop, most major brands, call 580-225-3556, monthly specials. 52/52

### Automobiles

2006 Chevrolet 1500, 289,900 miles, 2wd, \$4,150 Mike 580-323-1981. 4/20

2018 Ford Flex, white, 4,621 miles, Husky floor liners throughout, \$31,500, Elk City, selling due to health issues, 580-799-2969. 4/20

NEED A MECHANIC?  
CALL THE **MOBILE MECHANIC**  
JEFF LOUIS  
580-821-1296  
4L Repair LLC

52/17

### Horses

Donkeys wanted: call Gary 405-226-0630. 4/21

We buy and sale horses of all classes year round, TH Livestock, Ty and Kade Hays, 806-206-5440. 24/41

Goat and Horse sale, first Saturday of the month 6:30p.m., Bakers Auction, Butler, 580-243-7460, 580-664-3133. 4/19

**Horse Buying Station,** all weigh, loose, & gentle riding horses, TH Livestock, Ty & Kade Hays, 806-206-5440. 24/33

### Mobile Homes

**Quit renting, own your own home** for as low as \$2,000 down, no credit needed, 405-808-2556. 4/20

**We pay top dollar** for your used mobile home/trade in, 405-808-2556. 4/20

### Top Hand Mobile Home Movers L.L.C.



580-515-4818

### Deer Farm



**Heavenly Hill Deer Farm** (Facebook)- whitetail deer for sale: bucks, does, fawns, superior genetics, for info & to visit farm, 6 miles North of Elk City, call Donnie Jordon, 580-339-0669(cell.) 24/28

### Tree Service

**Keith's Tree Trimming,** lawn care, concrete work. Seasoned/green firewood available. Stock up before winter! 580-660-0402. 4/20

**Berry Tree Service:** trimming & removal, commercial/residential, including cemetery maintenance, free estimates. I am insured. 580-471-9235, Chris Berry 24/34

### FRANK'S TREE SERVICE

Tree Trimming & Removal  
Stump Removal  
Yard & Farm Clean-up  
580-821-6120

**Holman Tree Service**  
- completely insured tree service - offering tree removal, trimming, pruning and stump removal at a reasonable price, call or text 580-715-0680 or 580-832-2098.

### Dogs/Cats/Pet

**Free kittens:** leave voice-mail, 580-821-4488. 1/19

**Golden Doodle, male,** 11 weeks, black and white, potty and dog door trained, 3 sets of shots and deworming, Yukon OK, \$500, 405-317-6170. 1/19

**Riggley's Glamour Pad** Mobile Grooming, I come to you to make your pet look glamorous!! 580-571-5955.

### Plumbing

### JON'S PLUMBING

Serving Cordell, Clinton, Elk City, Weatherford and the surrounding areas.  
580-660-5670  
580-660-7190  
Licensed • Bonded • Insured

### Recreation

**ANGEL FIRE, NM** 2bd 2ba condo for rent, 5/28/21-6/11/21, golf, fishing, rafting, zip lining, four-wheeling, John at 580-530-1077.

**Eastridge RV Park, 102 Allee Drive** in Elk City, is under new ownership, and new management; many improvements, changes to come; daily, weekly, and monthly rates; \$99 move-in special 580-339-1411.

We Stand Behind Our Work **100%**

## NEW ROOFING & CONSTRUCTION LLC

Keep It Simple. Make It New.

**We Do Roofs & All Other Construction Work!**

New Roofing • Patch Jobs • Tear-Offs  
Re-Decking • Metal Roofs  
All Types of Roofs  
**FREE ESTIMATES!**

15 YRS. EXPERIENCE • SERVING ALL OF OKLAHOMA  
INSURED #80000621 • CALL US TODAY!!!

CONTACT ANGEL HERNANDEZ AT 580-309-4323

We Buy & Sell  
Coins & Gold  
WE PAY MORE than  
out of town  
Gold & Silver Buyers  
**WE PAY CASH!**  
NEW HOURS  
Monday - Friday 9am-4:30pm  
Call for Appointment if Closed!

**Amarillo Gold & Silver Exchange**  
We Pay Cash!  
1622 S. Western, Amarillo, TX  
806-352-5552  
HABLAMOS ESPAÑOL

## SPECIAL SECTIONS

### Farm & Ranch

Page 5

### TRADIO

Page 9

### HELP WANTED

Page 15

### The Green Pages

Pages 18-19

**BASS DERBY:** May 22, 2021, 7am-6pm! Fishermen wanted! Texas and Oklahoma fishermen

invited to compete in this virtual tournament. For rules and more information go to kecofm.com/bass

May 22, 2021, 7am-6pm! Fishermen wanted! Texas and Oklahoma fishermen invited to compete in this virtual tournament. For rules and more information go to kecofm.com/bass

al tournament. For rules and mor information go to kecofm.com/bass

**BACKROADS BASS DERBY**  
May 22 - 7a-6p

**FISH ANYWHERE!**  
Submit entries virtually at www.kecofm/bass

**KECO 96.5**

**HI-PRO FEEDS**

## POSITIVE FEED TUBS

**ANIMAL HEALTH PRODUCTS**



**BULK FEED DELIVERY**

**Postive Feed, Ltd**

**GARDEN ITEMS**

**TACK**

**PURSES**

**SHIRTS & CAPS**

**ALL IN ONE • PVM FORTI-SWEET (HORSES)**

117 W. 2nd St. Erick, OK  
(580) 526-3070



**OPEN: MONDAY - SATURDAY 7:30AM-5PM**

## SPECIAL REPLACEMENT

# COW SALE

**SAT, May 15<sup>TH</sup> • SALE STARTS 10AM**

- 250 Young Pairs
- 50 Replacement Heifers
- 35 Bred Cows
- 30 Breeding Age Bulls

Online bidding available at [LMAuctions.com](http://LMAuctions.com)

**Call for questions about consigning**

Rex Flaming (Owner) 580-331-8547

Dustin Glover 580-280-0188

Michelle Ensey 580-682-1159

## HOBART STOCKYARDS

Hwy. 183 North, Hobart, OK

Office 580-726-3306

**WHERE WE WANT YOUR BUSINESS... AND DO APPRECIATE IT.**

## ProBox Portable Storage

**405-388-9700**

**BUY or RENT**  
20' and 40'  
**CONTAINERS**



Sleek Storage - New, Well Maintained Inventory  
Super Strong - 16 gauge Corrugated Steel  
Seriously Secure - Proprietary Vault Locking System

**ProBoxPortableStorage.com**  
YOUR STUFF IS TOO IMPORTANT FOR ANYTHING LESS!





# UPCOMING EVENTS

**GOT AN EVENT YOU WANT TO ADVERTISE?**  
Call one of our sales professionals today!  
(Deadline is Fridays 5pm)  
Randy Britton 580-331-9753  
Kim Thomas 580-214-1306  
Nathan Brewer 580-339-6623  
Shawn Wilson 580-515-5326  
Lexie Brown 580-339-1993

**LONGREACH STEEL INC.**  
800-256-3237 • 405-598-5691  
38174 Hwy 9 - TECUMSEH, OK  
We Are THE Manufacturer Since 1989 • Service You Can Depend On!  
WWW.LONGREACHSTEELINC.COM

SHEETS CUT TO YOUR LENGTH PRICES ARE SUBJECT TO CHANGE  
#2 29 \$2.91 LF BRITE RED \* PEBBLE BEIGE \* BURGUNDY  
SLATE BLUE \* RUSTIC RED \* GREEN  
STEEL CARPORT KITS (CALL FOR PRICING) STEEL BUILDING KITS AVAILABLE  
CALL US FOR 1-2 DAY PICK-UP • FREE QUOTES 405-598-5691

Bait \* Tackle \* Rods & Reels

*Castaway* **BAIT SHOP**

Snowcones & Fountain Drinks Available too!

**7AM-7PM Wed-Sun**  
619 E. 1st Granite OK  
580-878-2248



*Flea Market*

**MULTI-VENDOR Parking Lot Sale**  
10AM to 4PM

**SATURDAY May 15**  
Numerous Vendors  
**AWESOME FINDS!**  
*You don't want to miss this!*

**ROUTE 66 ANTIQUES**  
1505 E. Main Street -101, Weatherford, OK • 580-772-3097  
MONDAY-SATURDAY 9:30AM-5:30PM



[www.texasgunandknifeshows.com](http://www.texasgunandknifeshows.com)

## GUN SHOW

Like us on Facebook!

**May 22<sup>nd</sup> & 23<sup>rd</sup> - Abilene Convention Center**  
**June 5<sup>th</sup> & 6<sup>th</sup> - Amarillo Civic Center**  
**July 10<sup>th</sup> & July 11<sup>th</sup> - Kerrville Expo Hall**  
Sat. 9-5 & Sun. 10-4 - Dealers Call (830)285-0575

**Miscellaneous**

Rectangular tubing. 4"x6" x .250" wall thickness. 30 foot long, 972-795-4407. 2/20

Redbud Mobile Notary Services, LLC- For all of your notary needs! Please visit my website at www.RedbudNotaryOK.com for additional information. (405) 549-7968 4/20

**Auto Parts/Access.**

Attention farmers! We have used truck tires, 825-900-20 also big truck LP and 11R22-24, we also do split rings, Mercers, 580-661-9985. 4/20

Rebuilt GM turbo 350 transmission with converter and warranty, \$450 with same exchange, 405-872-8387. 4/19

Rebuilt GM 700 R4 transmission with converter and warranty, \$550 with same exchange, 405-872-8387. 4/19

Rebuilt GM turbo 400 transmission with converter and warranty, \$450 with same exchange, 405-872-8387. 4/19

Rebuilt Ford C4 or C6 and Dodge 727 or 904 transmission with converter and warranty, \$325 with same exchange, 405-872-8387.

**MACK FORD WELDING**  
Custom Built Metal Buildings & Carports

CONTINUOUS FENCING  
FARM WELDING  
580-383-8676

PRIVACY FENCE  
PIPE & CABLE FENCE  
CLINTON, OK



**Trailers**

For sale: IMCO walking floor trailer, 96"W x 45'L, nice older trailer, 405-264-6771. 4/21

**EZ HAUL IN LINE ROUND BALE TRAILERS**  
Price Before You Buy  
Delivery Options Available  
Many Sizes In Stock!

**BALE BUGGY**  
Mike Nemec  
580-336-7894  
Grady Parmley  
580-336-7004

**Want to Buy**

Looking for pasture to rent for cows in the Elk City area., Call/text 620-450-8208. 2/20

Want to buy: scrap railroad equipment, 405-226-3981. 4/20

Coin and currency collections, 580-243-8610. 49/51

Coin and currency collections, 580-243-8610. 49/03

**WANT TO BUY**

Local collector searching for OLD GAS PUMPS and OLD VINTAGE SIGNS

Top dollar paid, will pick up

Call or text anytime  
405-808-8948

**Fundraiser - Raffle**  
Masonic Lodge - Weatherford OK

**WIN** 1,000 rounds 9mm ammo  
500 rounds 22 cal. ammo

**Tickets - \$5 each or five for \$20**  
Drawing is Thurs. May 20th For tickets call Larry Williams  
580-774-9177 or Last Chance Pawn 580-330-1294

**23rd Annual "A SMALL TOWN WEEKEND"**

**JUNE 4-5-6**

presented by the El Reno Cruisers

**SWAP MEET All 3 Days!**

**\$4500 in Total Cash Prizes!\***

**FRIDAY**  
7AM-1PM Open Golf Scramble  
5PM Open Citywide Cruise @ Adams Park

**SATURDAY**  
8AM-NOON OPEN CAR SHOW @ Adams Park  
9AM HOT WHEELS RACES @ Trinity Lutheran Church  
7PM-10PM CLOSED CLASSIC CAR CRUISE ON RTE 66

**SUNDAY**  
10AM-1PM SHOW AND SHINE @ Adams Park  
No Registration, No Fee  
1PM-4PM DRAG RACE ON RT 66  
@ Country Club Rd and Sunset Drive

[www.facebook.com/ercruisers](http://www.facebook.com/ercruisers)

\*BEST IN SHOW • BEST PAINT • BEST ENGINE • BEST INTERIOR



**BACKROADS BASS DERBY**  
May 22 - 7a-6p

**FISH ANYWHERE!**  
Submit entries virtually at [www.kecofm/bass](http://www.kecofm/bass)

**KECO 96.5**





**Listen to the Ag Weather Forecast at 12:20PM**  
**Mon.-Fri. on KECO 96.5FM**

**KECO 96.5**

# LOCAL 7-DAY WEATHER FORECAST

THURSDAY	FRIDAY	SATURDAY	SUNDAY	MONDAY	TUESDAY	WEDNESDAY
Partly Cloudy <b>Hi 68</b> Lo 53	Partly Cloudy <b>Hi 78</b> Lo 59	Partly Cloudy <b>Hi 80</b> Lo 63	40% Precip <b>Hi 78</b> Lo 63	40% Precip <b>Hi 78</b> Lo 58	60% Precip <b>Hi 74</b> Lo 58	60% Precip <b>Hi 75</b> Lo 56

**SIX WIRE Co.**

**FENCE BUILDING & WELDING**  
**Barbed Wire • Cow Pens • Pipe Fence**  
**Family Owned - Fully Insured - Free Estimates**

**John Six - 580-497-6213**

**For Rent/Lease**

**40 foot In-line self-dumping hay trailer for rent;** \$100/day or \$350/week; Carter, OK 405-326-2773.

**Neat RV spots for rent,** green grass area, full hookup, 50 and 30 amps, concrete pads & water softener, rural Elk City area, 580-821-2392. 4/20

**3 br, 2 ba, house available** June 1 in Shamrock Tx, \$550/mo 580-821-6326. 4/20

**For rent: vacation, hunting/fishing cabin** Ft. Cobb lake, right next to water, call/text, 580-243-8697. 36/45

**Elk City DAV Post** has meeting space available for up to 60 people, \$100 and up. kitchen, tables, chairs, etc, refreshments available, paved parking. 312 N. Eastern, Call 580-303-0359 for info. tfc

**BECAUSE THE OPEN ROAD WAS MADE FOR YOU.**

As your local Farmers® agent, I can offer you a Motorcycle policy that covers the things that matter when you're out riding. So you can just enjoy the road ahead.

A SECURE FUTURE DOESN'T JUST HAPPEN. CALL ME TODAY TO PLAN AHEAD!

**580.323.8444**  
Misty Gossen  
Your Local Agent  
2004 W GARY BLVD  
CLINTON, OK 73601  
MGOSSEN@FARMERSAGENT.COM

**FARMERS INSURANCE**

**For Sale: Large round bales of rye straw.** Tim 580-515-9894. 24/38

**Wanted: 400 big round bales wheat or triticale** hay, good quality, 580-450-4708. 4/21

**Two Bar W Farms, Custom Swathing and Baling, For Sale:** Small squares Alfalfa or Bermuda in 21 bale bundles. Kelly 580-819-0664 Jason 580-819-3855 24/34

**Hay for sale: Bermuda grass round bales and small square bales,** Blue Stem and Alfalfa in round bales, Millet and Wheat hay round bales, Ted Thimling, 580-885-7278 or 580-254-1705 tfe

**We accept**

**Penny News**  
580-225-7355  
1-800-675-1416  
220 S. Pioneer Rd.  
Elk City, OK

**WE'LL PAY TOP DOLLAR FOR YOUR VEHICLE!**

<p><b>2002 DODGE 2500 SLT, 5.9 Cummins Turbo Diesel, Automatic, New Tires</b>  <b>\$9,995</b></p> <p><b>2007 FORD FUSION SEL V6, Non-Smoker, Leather, New Tires, Super Clean</b>  <b>\$6,995</b></p> <p><b>2012 CHEVROLET EQUINOX LT Local Trade, Very Clean, Non-Smoker, New Tires, \$8,995</b></p>	<p><b>2013 CHEVROLET IMPALA LTZ, Fully Loaded, Local Trade-In, Both Keys &amp; Books, New Tires \$7,995</b></p> <p style="text-align: center; color: red; font-weight: bold;"> <b>4713 W. 3rd, Elk City</b>  <b>580-225-9111 580-303-8291</b> </p> <p><b>2014 CHEVROLET EQUINOX LT, AWD, New Tires, Both Keys &amp; Books, Non-Smoker, Local Trade-in \$12,995</b></p>
--	--

**\$27,995**

**2014 FORD F150 LARIAT**  
4x4, 3.5 Eco-Boost, New Tires, Local Trade, Non-Smoker, Super Nice

**\$9,995**

**2012 CHEVROLET EQUINOX LTZ**  
Fully Loaded, New Tires, Both Keys & Books, Non-Smoker

**\$9,995**

**2012 CHRYSLER 200 LIMITED**  
Leather, Nav, New tires, Low Miles, Loaded, Extra Clean

**\$10,995**

**2007 HARLEY DAVIDSON FLHRC**  
Road King Classic, 3,075 Original Miles, Garage Kept, Mint Condition

**\$8,995**

**2008 DODGE NITRO SLT**  
1-Owner, 60K Miles, Non-Smoker, Both Keys & Books, Super Nice

**\$16,995**

**2013 FORD F150 XLT**  
Crew Cab, 4X2, 1-Owner, Local Trade, Super Nice

**\$8,995**

**2008 MINI COOPER S**  
Automatic, Supercharged, Sunroof, Leather, Sport Model

**\$16,995**

**2013 FORD EXPLORER LIMITED**  
AWD, 3rd Row Seat, New Tires, Non-Smoker

**\$19,995**

**2013 FORD EXPEDITION KING RANCH**  
4x4, NAV, Sun Roof, Fully Loaded, Rear Entertainment, New Tires, Local Vehicle, Non-Smoker, Both Keys & Books

**\$8,995**

**2010 FORD FLEX LIMITED**  
AWD, 3rd Row Seat, Non-Smoker, Extra Clean

**24TH ANNUAL KECO Open ME MORAN EQUIPMENT**

2020 ELK CITY, OK

**SATURDAY JULY 31 2021**

**Elk City Golf & Country Club**  
**Elk City, OK**

**CHAMPIONSHIP PAYOUT:**  
**\$8,000 \$3,000 \$1,000**  
**Register @ kecofm.com**

**Horse Race**  
**Fri. @ 4:00 for invitation: email Blake Brewer @ blake@kecofm.com**

**Morning 7:30AM TEE TIME**

**Afternoon 1:30PM TEE TIME**

**A, B & C FLIGHTS**  
(Tee off @ 7:30 & 1:30)  
Entry Fee \$650/Team\*

**CHAMPIONSHIP FLIGHT**  
(Tee off @ 1:30)  
Entry Fee \$800/Team\*

**A,B&C PAYOUT: \$2,200 \$1,700 \$1,100**

**Register Now - 4-Person Scramble (First 72 paid teams)**  
**WWW.KECOFM.COM or 220 S. Pioneer, Elk City, OK**  
\* \$15 Credit Card Service Fee on Online Entry

**All players receive: 18 holes with cart, tournament swag, lunch & drinks, plus dinner and players party/calcutta Friday night.**

**MORAN EQUIPMENT**

# FINE LINE AUTO SALES & DETAIL

**4713 W. 3RD, ELK CITY** (1-½ Miles W. on Rt. 66)  
**580-225-9111 or 580-303-8291 Cell**





**More listeners than any station in  
all of Western Oklahoma.**



**The Early Morning Show with Nathan & Landry Brewer**  
7-8 a.m., Monday-Friday



**Exploring Energy with Shawn Wilson & Butch Black**  
Weekday mornings at 8:05 a.m.

**Tradio • Weekdays at 10 a.m.**



**Your Home For Fox News • Top of every hour**  
**Fox Business Report • 8 a.m. and 5 p.m.**

**Join Drew Cobb on "The Back Roads" Weekdays from 3-6 p.m.**  
*The Best Music Show In The Land*

**LOCAL NEWS, SPORTS WITH Jared Atha 7AM, 12 NOON, 5:05PM**  
Mon. -Fri. Local Weather at :35 minutes past every hour

**THANKS FOR MAKING US  
YOUR #1  
STATION**

**[www.kecofm.com](http://www.kecofm.com)**



# Farm & Ranch

## Prices are not in sync with the market

I have preached it and preached it and there are a few others that have too.

But if this last surge in beef prices with a decline in fat cattle hasn't gotten your attention then you are either an idiot, have your head under a rock or you are working for

for fear of retaliation from the packer.

One of those four brackets pretty well should say where you stand. There are a handful of large producers who are also getting filthy rich. But there are a lot of medium-sized feedlots getting \$1 per hundred more than what they quote as a top end and that should say band together and say enough is enough.

Last week Choice beef was quoted at \$292.50 per hundred-weight and Select at \$279. If you figure half Choice and half Select with a yield of 63% that figure of \$180.02 is what we should be getting for fats. That

gives the packer \$810 per head profit while we are losing money and the packer has the offal to more than pay the processing.

I challenge you to demand every county cattle organization, plus state organizations and national cattle organizations to not only say but show you what they are doing to bring awareness to this. If you see nothing than they are doing nothing. And if you have a kid that is not up to par the best way to get his attention is to cut off his money source.

So do the same if you see nothing. Cancel your membership.

We are at a do-or-die situation for cattlemen—wake up!

Two ole grumpy men from a retirement center were sitting on a bench under a tree. When Chester turned to Slim and said, "Slim, I'm 83 years old now and I am full of aches and pains." He said, "Slim, I know you are about my same age. How do you feel?"

Slim says, "I just feel like a newborn baby." Chester said, "Really? Like a newborn baby?"

Slim said, "Yep—no hair, no teeth and I think I just wet my pants."

*Editor's note: Jerry Nine, Woodward, Oklahoma, is a lifetime cattleman who grew up on his family's ranch near Slapout, Oklahoma.*



**Jerry Nine**  
Woodward  
Livestock  
Auction  
Woodward, OK

the packer or retailer, or simply you are too afraid to speak out

### Woodward Livestock Auction Report

THURSDAY, MAY 6, 2021

Receipts: 3,246 Last Reported: 0 Last Year: 0

Compared to last week: Feeder steers steady to 2.00 lower. Feeder heifers steady to 4.00 lower. Steer and heifer calves mostly steady on a light test. Demand was light to moderate. Quality average. Supply included: 100% Feeder Cattle (61% Steers, 39% Heifers, 0% Bulls). Feeder cattle supply over 600 lbs was 91%.

#### STEERS Medium and Large 1 (Per Cwt / Actual Wt)

Head	Wt Range	Avg Wt	Price Range	Avg Price
5	328	328	198.00	198.00
2	390	390	169.50	169.50
16	417	417	170.50	170.50
3	430	430	162.00	162.00 <sup>1</sup>
32	470-483	480	165.00-179.00	169.29
13	515-545	523	162.00-177.00	168.16
40	572-598	580	148.00-163.00	160.13
3	558	558	159.00	159.00 <sup>1</sup>
21	617-637	628	143.00-156.00	151.15
281	653-697	680	138.00-152.00	140.56
3	658	658	135.00	135.00 <sup>1</sup>
325	728-747	742	131.00-139.00	135.74
114	756-798	771	122.00-137.50	131.96
385	805-843	828	118.00-132.00	129.47
92	857-890	878	118.00-125.50	124.71
159	902-943	928	112.00-124.00	121.91
111	964-981	974	117.00-122.25	120.27
6	1005	1005	117.00	117.00

#### HEIFERS - Medium and Large 1 (Per Cwt / Actual Wt)

9	365	365	160.00	160.00
29	492-497	493	133.00-140.00	138.30
3	471	471	141.00	141.00 <sup>1</sup>
19	521-542	533	134.00-139.00	136.01
4	538	538	132.00	132.00 <sup>1</sup>
17	551-590	570	130.00-141.00	135.42
61	600-644	616	120.00-134.00	129.96
5	600-622	609	117.00-118.00	117.41 <sup>1</sup>
81	650-693	672	119.00-131.00	123.02
83	701-735	719	115.00-123.75	119.14
182	762-790	774	110.50-122.50	120.20
310	803-842	833	105.50-119.35	116.94
85	851-891	875	114.00-118.00	115.09
56	903-946	937	103.00-117.50	115.31
71	977-996	984	109.50-112.50	110.69
29	1043	1043	110.00	110.00

<sup>1</sup> Unweaned

**Woodward Livestock Auction**

900 Lakeview Dr, Woodward, OK | Jerry Nine 800.442.5548



NEW TRAILERS • USED TRAILERS

**RAUH'S** TRAILER PARTS & SERVICE

**580-582-6329**

580-445-7634 • Putnam, OK

### SANDBLASTING & PAINTING

Resistall Rubber Flooring (with 3/4" rib)

Diamond Gooseneck Flipover Hitches • B&W Hitches  
Welding • Hydraulic Dumps • Gooseneck Trailers

**GOBER Post Frame Buildings**  
Shops, Garages, Houses, Agriculture, Commercial  
**1-405-595-0770**

30'x40'x10' - \$15,250

30'x40'x12' - \$16,750

30'x50'x10' - \$18,300

30'x50'x12' - \$19,750

With 4" Concrete,  
Fully Insulated,  
1 Commercial Overhead,  
1 Entry Door, #1 29 Ga.  
40 yr. Painted Metal,  
Built on Your Level Site,  
Additional Sizes Available  
Mileage or Higher Concrete

**Protect Your Home And Property!!!** Prices May Apply  
Make Sure Your Contractor is Following The Law.  
Ask For General Liability and Workers Comp. Insurance

**www.goberconstruction.com**



**www.WoodwardRadio.com**

### ELK CITY LIVESTOCK AUCTION



South Hwy. 6 • Elk City, OK  
I-40 Exit 38

SALE EVERY FRIDAY • 9AM  
**580-225-6754**

#### - MARKET SAMPLES -

- MAY 7, 2021 - Hd Ct. 1147

#### STEERS

Briscoe	3	455	\$157.50
Elk City	3	475	\$148.50 <sup>1</sup>
Elk City	4	479	\$151.00
Weatherford	4	559	\$138.00 <sup>1</sup>
Foss	6	571	\$142.00 <sup>1</sup>
Carter	24	607	\$150.50
Shamrock	3	613	\$137.50 <sup>1</sup>
Sentinel	4	624	\$145.00
McLean	5	636	\$141.00 <sup>1</sup>
Sayre	20	651	\$138.00 <sup>1</sup>
Crawford	3	667	\$138.00 <sup>1</sup>
Wheeler	4	694	\$131.00 <sup>2</sup>
Elk City	7	719	\$134.50 <sup>1</sup>
Canute	3	740	\$130.00 <sup>1</sup>
Cheyenne	6	766	\$118.50 <sup>1</sup>
Mangum	8	779	\$124.50

#### HEIFERS

Wheeler	4	446	\$145.00
Erick	4	458	\$146.00
Mangum	9	471	\$148.00
McLean	3	472	\$146.00
Seymour	15	518	\$137.00
Sayre	6	523	\$143.00
Lone Wolf	6	573	\$130.00
Leedey	5	578	\$133.50
Cheyenne	5	639	\$125.50
Elk City	6	670	\$121.00
Foss	7	677	\$123.00
Mangum	13	713	\$121.00
Cordell	18	746	\$118.75
Reydon	3	750	\$120.00
Mangum	5	765	\$119.00
Sayre	16	848	\$115.00

Butcher Cows: \$28.00-\$73.25 Bred Cows: \$650-\$1,225  
Butcher Bulls: \$58.50-\$101.00 Pairs: \$450-\$1,600

SALE EVERY FRIDAY - 9AM

**580-225-6754**

<sup>1</sup> Cutter Bulls <sup>2</sup> Calves <sup>3</sup> New Crop

To consign or for info,  
call Brandon Hickey, 580-497-6095

#### SALE ON MONDAYS



Call in your  
consignments  
to us soon!

**WESTERN OKLAHOMA**  
**LIVESTOCK AUCTION**

MAY 10, 2021 • 867 HD

#### STEERS

Elk City	2	500	\$166.00
Hedley	2	580	\$136.50 <sup>2</sup>
Elk City	5	629	\$145.00
Cordell	50	630	\$153.50
Elk City	14	675	\$144.50
Custer City	5	754	\$131.00
Thomas	15	858	\$131.50
Carnegie	11	861	\$129.00
Cordell	31	896	\$126.00
Thomas	21	1000	\$122.00
Hydro	55	1118	\$113.75

#### HEIFERS

Clinton	5	402	\$143.00
Leedey	3	458	\$137.50
Elk City	5	562	\$125.00
Elk City	32	635	\$125.00
Oakwood	10	664	\$128.50
Hydro	13	708	\$124.50
Reydon	12	711	\$123.00
Hydro	4	715	\$124.00
Cordell	81	818	\$123.00
Weatherford	24	858	\$118.85
Colony	22	996	\$112.00

BUTCHER COWS - \$25.00-\$75.00  
BUTCHER BULLS - \$76.00-\$104.00  
BRED COWS - \$710-\$960  
PAIRS - \$1,200-\$1,300

<sup>1</sup> New Crop <sup>2</sup> Cutter Bulls <sup>3</sup> Plain <sup>4</sup> No Guarantee

**WWW.WESTOKLIVESTOCKAUCTION.COM**

**23031 N FRONTAGE RD CLINTON, OK • I-40 EXIT 71**

**BRANDON HICKEY 580-497-6095**



## FOR SALE RANCH RAISED BEEF

Variety Packs Available (20-lb & 40-lb Packs)

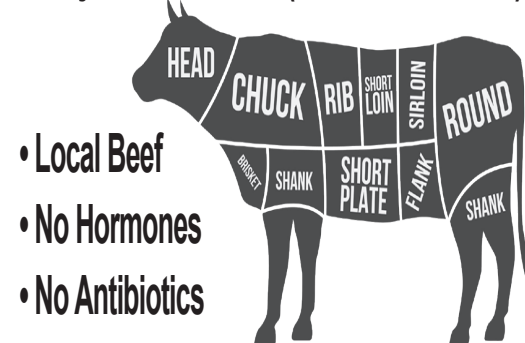

- Local Beef
- No Hormones
- No Antibiotics

Corbin Cattle 580-302-0984

### Business Services



**AIR DUCT CLEANING & INSPECTION**, Call or text EnviroVent , 580-216-2322. 4/22

**DC LAND IMPROVEMENTS**, brush mulching, stockpiling, clearing and cleaning, specializes in reclaiming CRP lands, waterways, tandem drum aerator services, we make it look nice, McLean Texas, 817-233-3779. 2/19

**Attorney - Dana J. Hada** 580- 772-2500, Bankruptcy Attorney - Becky J. Barney 580-772-2500. 6/20

**Wade Dump Trucking**, sand, dirt and gravel delivery, 580-799-2652. 24/36

**Mobile, serving Western Ok**, small engine repair, generators, lawn equipment, chainsaw sharpening and repair, Glen Wright, 580-339-3102. 12/24

**Bath crest: We repair and refinish bathtubs**, fiberglass and porcelain, 580-695-0381. 24/33

### Home & Office Cleaning

Reliable, honest, & efficient

Call or text for quote 580-318-7480 leave a message

4/20

### Danny Elston Electric

**Commercial, Residential, Remodels & Oilfield**  
ddelston@gmail.com  
580-323-1904 580-445-8246  
Lic#247

### WE HAUL TO THE CLINTON & WEATHERFORD AREAS

Fill Sand • Top Soil • Fill Dirt  
Barn Pads • House Pads  
**Beauchamp Trucking**  
580-323-1704

### Dogs/Cats/Pet

**Free kittens:** leave voice-mail, 580-821-4488. 1/19

**Golden Doodle, male, 11 weeks**, black and white, potty and dog door trained, 3 sets of shots and deworming, Yukon OK, \$500, 405-317-6170. 1/19

**Riggley's Glamour Pad Mobile Grooming**, I come to you to make your pet look glamorous!! 580-571-5955. 4/19

### Seed

**Buffalo alfalfa seed** for sale \$2.50 per pound 580-445-8885 Leedey Ok, Lic#08008619. 22/39

**Cowpea and millet contracts** available at Apache Seed and Supply in Apache OK, call 940-781-1087 (Randall) 4/21

**CAUDILL SEED COMPANY** Mungbean Contracts Available, Seed Furnished, Growers Wanted \* Top Prices, Call Dean @ 580-471-7276, Office @ 580-535-2117 lic#08001187 Granite, Oklahoma. 18/22

**Midland 99 grass sprigs**, we plant 40 bushel of midland 99 grass sprigs/acre, \$130/acre, 806-669-8516.

**Spar, B-Dahl, and Ironmaster** for sale, delivery and drilling available, Call Todd for special pricing at 580-922-1204. OK License #08012071. 18/22



### Barbwire & Lace

Refurbished Furniture • Home Decoration • Yard Art  
3109 W. 20th St., Elk City, OK • 580-303-0674

### SKUNKWERX FULL-SERVICE PAINT & BODY SHOP



★ PAINT & BODY ★

580-928-5005  
201 West Kennemer  
Sayre OK

Collision Repair. All Makes & Models.  
All Insurance Providers & Fleet Services  
Windshield Replacement. Hail Damage.  
Computer Color Matching.  
Custom Paint For Your Vehicle or Motorcycle.  
We Paint Motorcycle Parts! FREE ESTIMATES!

### EL RENO STEEL

3399 E. HWY 66 - El Reno, OK  
405-262-7077

### WE NOW HAVE PORTABLE PANELS AND H-BRACES

#### 1 1/4 PIPE GATES

4 FT. - \$85; 6 FT. - \$95; 8 FT. - \$110; 10 FT. - \$120;  
12 FT. - \$130; 14 FT. - \$140; 16 FT. - \$155; 18 FT. - \$175; 20 FT. - \$195

#### 2 3/8 PIPE GATES (4-FT. TALL 5-RAIL)

8 FT. - \$160; 10 FT. - \$170; 12 FT. - \$180;  
14 FT. - \$190; 16 FT. - \$200; 18 FT. - \$220; 20 FT. - \$240

#### 2 3/8 PIPE GATES (5-FT. TALL 6-RAIL) ADD \$35

### CONTINUOUS FENCE

2 3/8-IN. STRUCTURAL PIPE

2 7/8-IN. STRUCTURAL PIPE

Angle Iron • Rebar • CEE Purlin • Channel • Beams • Sq. & Rec. Tubing • Expanded Metal • Pipe • Diamond Floor Plate • Plate • Sheets • Cable Clips • Cable Springs • Pipe Caps

### METAL BUILDING PRODUCTS

## Want a New Mower?

Now is the time to buy!

Inventory is limited due to COVID.



## DJ's RENTALS & SALES, INC

580-225-1400 • www.djsrental.com

Expires April 30, 2021

911 S Main St, Elk City, OK



# M Metal Mart

THE RIGHT MATERIALS FOR THE RIGHT PRICE!

## OUR LOBBY IS FULLY OPEN

<b>STEEL ROOFING</b>  <b>Residential &amp; Commercial</b>	<b>METAL BUILDINGS</b>  <b>Prefabricated &amp; Weld-up Buildings</b>	<b>ROLL-UP DOORS</b>  <b>&amp; Walk Doors</b>	<b>INSULATION</b>  <b>Vinyl Back &amp; Reflective</b>
<b>PANELS</b>  <b>MAX-RIB "R"-PANEL</b>	<b>CARPORTS</b> 	<b>CUSTOM TRIM</b>  <b>Fabricated on-site</b>	<b>TOOLS</b>  <b>Blades &amp; Hex Drivers</b>
<b>SKY LIGHTS</b>  <b>Polycarbonate Skylight Panels</b>	<b>RIDGE VENTS</b> 	<b>RECEIVER CHANNEL</b>  <b>Square Tubing</b>	<b>PANEL CLOSURES</b>  <b>Universal &amp; Vent Closures</b>

# METALMARTS.COM

NEW LOCATION: 10280 I-27 in Amarillo, TX • 1-800-677-2519 • 1-806-622-2230

## Angie's Lifestyle & Wellness

"Check Out Our Premium Dietary PCR Supplements"  
Authorized Dealer for Green Mountain Pellet Grills

### ALL FLAVORS OF HARDWOOD PELLETS IN STOCK NOW



Wi-Fi Enabled

www.greenmountaingrills.com

405 South Pioneer • Elk City, OK

580-243-4501

8:30-5:00 MONDAY-FRIDAY

Closed for lunch and some Wednesdays



**We Stand Behind Our Work 100%**

# NEW ROOFING & CONSTRUCTION LLC

*Keep It Simple. Make It New.*

**We Do Roofs & All Other Construction Work!**

New Roofing • Patch Jobs • Tear-Offs  
Re-Decking • Metal Roofs  
All Types of Roofs  
**FREE ESTIMATES!**

**Hablamos Español!**

15 YRS. EXPERIENCE • SERVING ALL OF OKLAHOMA  
INSURED #80000621 • CALL US TODAY!!!

**Contact Angel Hernandez at 580-309-4323**

BBB ACCREDITED BUSINESS

**Farm Equipment**

3 row Bermuda King sprigger, good shape. \$6,200, 580-497-7859. 4/22

Sunflower 9433 no-till drill. 7.5" spacing, 30 ft. liquid fertilizer, new discs and bearings. excellent shape, 580-445-8163. 4/22

75 Chevy C-760, 20ft bed and hoist, roll tarp, 5 & 2 tandem, \$7,500, 580-623-3053. 4/22

'05 JD 8420 MFWD 6,600 hrs, new rubber, new front drive shafts, \$89,000, 580-623-3053. 4/22

2-16 ft metal feeders, need tires, 580-928-2145 or 580-243-8216. 2/20

CIH 2188 combine, good condition, approximately 3200 engine hours, 580-445-8163. 4/22

1989 JD 9600 combine, low hours, barn kept, good condition, 580-318-3638. 4/22



Pipe rafters made out of 2in pipe, call/text for pricing and more info, 580-334-1365. 4/21

JD 7720 Combine w/ header 405-663-2581. 4/21

JD 17.5 disc, double disc, single fold, 320 and 500 gal fuel tanks on stand, 12ft land leveler, 580-225-2199, leave a message. 4/21

10 foot heavy duty 3 point brush hog, \$3,500, 405-249-6103. 4/21

Must sell antique tractors. Number one 1949 Farmall, number two John Deere "A" model, both have been barned, have good rubber and are in factory condition. John Deere \$800, Farm all \$500 or both for \$1,200, call around 6PM, Wiley, 405-422-4325. 4/20

Looking for Filson cattle chute in working condition, need a 12" & 8" auger for Cat. For sale: aluminum headache racks, used brick, and a lot for sale in Gage OK, 580-571-1052. 4/20

28' cotton trailers for sale, \$500 each, 580-682-0006. 4/19

Midlland 99 grass sprigs, we plant 40 bushel of midland 99 grass sprigs/acre, \$130/acre, OSU measurements, grass sprigs only \$2/bushel, 806-669-8516. 12/22

WANTED: JD SQUARE BALERS, 348-346-336-224-214 any condition, 405-641-7728. 12/25

A Big John Mist Blower Sprayer, 3 pt. pto powered. Excellent condition. AND Schaben 300 gal 28 ft. boom sprayer 3 pt. pto powered. Like New. Call 580-334-9377. 4/19

WANT TO BUY John Deere tractors, running or not, 580-243-8610. 49/51

Wanted: Tractors dead or running, 2WD or 4WD, any kind, any size up to 2020 models, 405-641-7728. 50/52

Wholesale account available, Conklin AgroVantage liquid fertilizer and micronutrients, made in USA! 405-414-8575 or 405-312-0700. 23/24

JD 8400 4x4, 225hp w/duals \$29,500; Case 7140, 190hp, 4x4, \$19,500, 979-567-4606. 3/25

## Penny News Advertising Deadline

Classifieds:  
Monday 5 p.m.

Don't wait!!!  
Call 800-675-1416  
Elk City call  
580-225-7355

# NM

## CUSTOM FENCING & WELDING

**\$625 LABOR PER 1/4 MILE**

Barbed Wire • Pipe Fence  
Cattle Pens • Setting/Welding Corners  
- Family Owned & Operated -

**Nick Mackenna 580-210-6101**



ALL OUR FEEDS INCLUDE THE BEST VITAMIN/MINERAL PRE-MIX AVAILABLE

**CREEP • GROWER STARTER • SHOW**

Getting another load ready to be delivered to our wonderful customers.



Call for Special Pricing! 580-726-2120

## INSULATED STEEL BUILDINGS

**PORTABLE**

**Certified 90 MPH Wind Tested**

- DOUBLE WALLED STEEL
- 1 3/4" POLYSTYRENE INSULATION
- 3/4" B-B TREATED PLYWOOD

**Workshop, Cabin, Playhouse Office or Storage**

# PETZOLD BUILDINGS, LLC

Manufactured and on display  
1 mile north of Blair, Oklahoma on Hwy. 283  
Lots also located in Wichita Falls and Lawton

**Shop: 580-563-2818**  
**Residence: 580-477-1499**

[www.petzoldportables.com](http://www.petzoldportables.com)

**VALUE MART SURPLUS LLC**  
120 MAIN ST. WOODWARD OK  
(580)334-7169

**JUST ARRIVED!**

OSB 7/16 \$28.99 a Sheet

APPLIANCES - MICROWAVES, REFRIGERATORS & FREEZERS

12" Dog Ear Cedar Pickets \$6.99

Butcher Block \$174.99

**JUST ARRIVED!**

New Vinyl Laminate Flooring \$1.99/ Sq. Ft.

**VALUE MART SURPLUS LLC**  
120 MAIN ST. WOODWARD OK  
(580)334-7169

Like Us on Facebook

## "YOUR TOTAL SOLUTION PROVIDER FOR NEW & USED CONSTRUCTION EQUIPMENT"

# OCT EQUIPMENT

**HOURS:**  
M-F 8AM-5PM  
Sat. 8AM-Noon

# CASE CONSTRUCTION

## FULL SERVICE & PARTS

**CLINTON, OK**  
1512 Neptune Dr.  
800-896-9378  
580-323-3422

**OKLAHOMA CITY, OK**  
7100 SW Third  
800-375-2273  
405-789-6812

**TULSA, OK**  
12210 E First  
800-375-1628  
918-437-5085

**SPECIAL PRICING**  
on new equipment in inventory

## WE RENT EQUIPMENT

**2019 Case CX300D**

**2020 Case CX60C**

**View Our Equipment Online** [www.octequipment.com](http://www.octequipment.com)





**Robert ELLIOTT Roofing LLC**  
LIC#80002219

**FREE INSPECTIONS & ESTIMATES**  
**580.515.3208**  
CLINTON, OK 73601  
METAL • FLAT • WOOD  
COMPOSITION SHINGLES

**BETTER SERVICE • BETTER QUALITY • BEST VALUE**

- IN BUSINESS OVER 50 YEARS -

**Je's Trailer Sales**  
NEW & USED TRAILERS - ALL SIZES



Stock Trailers — 14 ft. to 32 ft.

**OILFIELD TOOL TRAILERS AVAILABLE!**

**CARGO TRAILERS**  
20x8 WW  
2/5200-lb. axles  
24x8 WW  
2/6000-lb. axles  
24x8 WW  
2/7000-lb. axles



**CARGO • FLOATS • UTILITY**



**HORSE & STOCK TRAILERS**

**580-225-3118**  
CELL: 580-243-8255 Jerry • 580-821-4996 Kimberly  
1 mile west of United • Elk City, Oklahoma

**Cattle**

**LEASED BY:**  
**OkieHunts.com**  
**405-534-3064**  
**•NO TRESPASSING•**

**Rent your land,** professional hunting lease service, no royalties ever, I do the work, we know how to lease hunting ground, Call 405-534-3064. 12/30

**Reg. Red Angus bulls** for sale,; Commercial Red Angus Heifer pairs, 580-243-7602. 4/22

**10 black gentle 3-5 year old** pairs. Carter Ok, 580-729-2299. 2/20

**(41) 4-5yr Angus cows,** bred to Angus bulls calving in early fall, a real nice set of home raised, gentle cows, 405-642-6156. 1/19

**Butcher steer, corn fed** for 200 days, \$1.20/lb, 580-623-1072. 4/22

**Registered short horned** bull for sale, polled, solid red; Registered Angus bull, 580-334-0701. 4/22



**Forage developed Sim Angus Bulls,** 18mo-2yr old, tested and ready for service, Chet Purvine, 580-623-3693, call/text, www.purvinefarms.com 4/21

**50 Black Angus** replacement heifers for sale, weigh 950-1000, from pure bred cows, Covington 405-368-1950. 2/19

**Commercial Angus bulls,** sons of the top EPD bulls in the Angus breed, low birth weight, tremendous weaning and yearling weight growth, fertility tested, wormed and shots up to date, Seyler Farms, Call Sandy 580-614-1150, Greenfield, OK 6/23

**Donkeys wanted:** call Gary 405-226-0630. 4/21

**Gelbvieh & Balancer bulls,** black, polled, gentle, good EPD's, will add muscle and heavier weaning weights, 10 open heifers, indiancreek ranches.com Ringwood, OK call Gerald 580-541-4787 4/20

**Angus and Simi X Angus** Bulls for sale, Henricks Cattle Co., Anadarko, OK, 405-574-4915, 405-863-1663. 4/20

**Hereford, Charolais, Sem** Angus bulls for sale, 20-24 mo. old, ready for service, moderate, deep, wide bodied, easy keepers, Kris Black, 580-309-0711, blach-herfordranch.com 4/20

**2 Yr Old & Yearling Balancer/Gelbvieh Bulls.** Excellent set of bulls available. Bulls have lots of muscle, bone and will add hybrid vigor to calves. Bulls are in great shape, excellent dispositions and are up to date on shots/service ready. Call or text for more info or pics of bulls 405-880-2564. 5/21

**Polled hereford bulls** for sale, 580-254-0636. 8/23

**Angus, Charolais, Red Angus,** and Simmental bulls available for lease, any number available, Heifer bulls as well, 580-481-8711. 8/23

**Red Angus bulls** for sale; Red Angus pairs, cows and first calf heifers, 405-234-0803. 4/19

**FALL BORN SHOW STEERS, HEIFERS** Halter broke, Gentle A.I. Sired by GETCHA SOME; IGWT and more Kingfisher, OK Call Jeff: 405-368-5457. 4/19

**Registered gray Brahman** Bull for sale. Produces really nice tigerstripe fl's \$1800 gentle easy working. JD Hudgins/Manso pedigree. 580-497-7859. 4/19

**35 head black angus heifer** pairs \$2250 580-445-5296. 4/19

**Replacement heifers 22** RED ANGUS 26 BLACK ANGUS very gentle will weigh 850-900 off of graze out Watonga ,OK Allen Cowan 478-919-5658. 4/19

(Continued on Pg 10)

**4C Livestock Equipment**

• **MANUAL CHUTES**

• **PANELS**

• **WW LIVESTOCK EQUIPMENT**

**CHARLES VOGT**  
**580-819-0322**  
Weatherford, OK  
[www.4clivestockequipment.com](http://www.4clivestockequipment.com)



**GOBER Post Frame Buildings**  
Shops, Garages, Houses, Agriculture, Commercial  
**1-405-595-0770**

30'x40'x10' - \$15,250

30'x40'x12' - \$16,750

30'x50'x10' - \$18,300

30'x50'x12' - \$19,750

With 4" Concrete, Fully Insulated, 1 Commercial Overhead, 1 Entry Door, #1 29 Ga. 40 yr. Painted Metal, Built on Your Level Site, Additional Sizes Available Mileage or Higher Concrete

**Protect Your Home And Property!!!** Prices May Apply  
Make Sure Your Contractor is Following The Law.  
Ask For General Liability and Workers Comp. Insurance

[www.goberconstruction.com](http://www.goberconstruction.com)

**TOUGH SOIL IS NO MATCH FOR ADVANCED SCIENCE.**



**CASE IH AGRICULTURE**

**ROTHER BROS., INC**  
HWY 183 NORTH, CLINTON, OK • 580-323-1981 • [WWW.ROTHERBROS.COM](http://WWW.ROTHERBROS.COM)

**M&D ENTERPRISES & LAWNMOWER SHOPS**  
**580-886-2345**  
Canton ~ Seiling ~ Weatherford ~ Woodward\* (\*2 locations in Woodward)



**Gas Grills & Patio Furniture**  
**Storm Shelters: & Saferooms**  
**Portable Buildings, Insulated Sheds, Carports & Garages**  
**Greenhouses**  
**Chicken Coops**  
**Hunting Blinds**  
**Trailers**  
**Boss Buck Feeders**  
**Pellet Grills, Pellets, Spices, Sauces & Accessories**

**Chainsaws, Trimmers, Blowers, Edgers, Hedge Trimmers, Power Washers & Generators**

**Buy with confidence!**  
Full line dealer offering the best in parts, service and repair with highly trained, certified mechanics.

**U-HAUL AUTHORIZED DEALER**

**OutBuildingsOK.com**  
**MowersOK.com**

**HOBART STOCKYARDS**  
Hwy. 183 North, Hobart, OK  
Office 580-726-3306

**WEEKLY CATTLE SALE EVERY WEDNESDAY at 9:30AM**

**- TAKING CONSIGNMENTS -**  
**MARKET REPORT 5/5/21**

Type	Wt Range	Avg Wt	Price Range	Avg Price
Steer	300-399	366	\$67.00-\$165.00	\$146.86
Steer	400-499	457	\$110.00-\$162.00	\$144.57
Steer	500-599	560	\$50.00-\$149.00	\$138.62
Steer	600-699	647	\$110.00-\$134.00	\$125.39
Steer	700-799	757	\$106.00-\$131.00	\$120.42
Steer	800-899	868	\$110.00-\$115.00	\$112.50
Steer	900-999	942	\$117.00-\$117.00	\$117.00
Hfr	300-399	356	\$31.00-\$155.00	\$131.06
Hfr	400-499	442	\$105.00-\$163.00	\$134.41
Hfr	500-599	546	\$105.00-\$141.00	\$119.75
Hfr	600-699	653	\$103.00-\$120.00	\$115.55
Hfr	700-799	765	\$80.00-\$113.00	\$98.91
Hfr	800-899	825	\$105.00-\$112.00	\$109.95
Cow	1000+	1277	\$46.50-\$70.00	\$64.55
Cow	PR		\$1025.00-\$1535.00	\$1241.46
Bull	1000+	1721	\$69.50-\$106.50	\$89.37

**Bid in person or online.**  
**Register at LMAAUCTION.COM**  
**Download the LMARINGSIDE App**

**We receive Cattle all day Mondays & Tuesdays.**  
**Cattle will be well fed and watered.**  
**OWNER: REX FLAMING 580-331-8547**  
**AUCTIONEER: DUSTIN GLOVER 580-280-0188**

**Where we want your business and we do appreciate it!**





# TRADIO



Tradio can be heard every Monday through Friday from 10am – 11am on KECO 96.5FM.  
Callers can call or text 580-225-9697 to buy, sell, or trade during that time. Only calls are published here. These calls are from 05/05-05/11.



**WEDNESDAY**

FOR SALE: 2011 1-ton F350, butler bed, supercab, 4x4, very clean, PNS trip hopper feeder, asking \$29,500, 580-449-1259.

FOR SALE: colonial type barstool, (swivel seat), rocking chair, padded seat, skirt around bottom, cushion on back, girls bicycle, good tires, very nice, in Shamrock 806-216-1294.

LOOKING FOR: a motorcycle that is road ready, budget around \$2,500,580-678-7423.

FOR SALE: wedding dress, princess style, size 14-16, asking \$200, comes with veil for additional fee, serious callers only 580-799-2110.

LOST DOG: black german shepard puppy missing in Elk City, last seen north of country club on Falcon RD, (has a red bandana collar) if found, please call 580-445-8815.

FOR SALE: diamondback ar 10 pistol, asking \$1,450, LOOKING FOR: a Chevy/GMC 4x4 pickup, \$2,000 budget in Shattuck, 580-938-1725.

LOOKING FOR: someone to help unload a trailer if someone is, 580-303-0560 in Elk City.

FOR SALE: 4 year old full blooded bully pit bull, house trained, chipped, has shots, asking \$400, text 580-339-3181.

FOR SALE: combine 750 Massey, 24' header, hydrostat, 1020 hours on it, 1983 model, shed kept, must make pick up arrangements, asking \$3,500; LOOKING FOR: a low mileage, economical car, even if it's diesel, just no junk, 580-302-0307 south of Weatherford.

FOR SALE: boat trailers, 580-339-3132.

FOR SALE: in ground storm shelter, all steel 5x7x6 asking \$3,000, 580-821-0860.

FOR SALE: 99 ford taurus, 180k miels, radiator leak, needs power steering pump and some TLC, asking \$800, used tires 205/70-16, asking \$75 for the set, in Erick 580-374-1221.

FOR SALE: 4 gallons of rust stop paint, water based, color is high hiding white, never opened, asking \$15/gallon; 5 gallon bucket of wilson practice softballs, 25 total, in good condition, asking \$20; parasail, (red white and blue in color) in great condition, rope included, can be pulled by a small ski boat, 580-214-0597 call or text.

FOR SALE: Massey Ferg tractor '49 or '50 mod-el, needs some engine work done,asking \$500, 580-243-9035.

LOOKING FOR: a used motorhome, something not very old, maybe \$35,000 budget, 580-530-0521.

LOOKING FOR: a rototiller, front tine OR rear tine, either is fine, 580-254-0795.

FOR SALE: older trail riding mare, serious callers only: 11 kid doling baby goat, just weened, serious callers only, 580-799-3184.

FOR SALE: americanna pullets for sale (10 total)LOOKING FOR: a flatbed trailer around 18', bumper pull, 580-706-9704.

FOUND DOG: pit bull dog FOUND northwest of Elk City, 580-729-1800.

**THURSDAY**

FOR SALE: camp stove, 2 burners, comes with carrying bag, asking \$35, 530-945-9633, in Elk City.

LOOKING FOR: someone to cut grass, 580-323-0692.

FOR SALE: barstool (colonial style) (seat swivels), rocking chair, women's bicycle with good tires, in Shamrock 806-216-1294.

FOR SALE: old school 3 wheeler, asking \$40, 806-205-1838.

FOR SALE: grill guard off '92 chevy 3/4 ton, heavy duty, asking \$60; STOLEN: in Sayre, had zero turn Hustler 60" mower stolen near 3rd Street, if located please call, 580-928-7377.

FOR SALE: 14.5in saddle, all around saddle, perfect condition, blue tic red-bone pup asking \$100, 580-940-1463.

FOR SALE: 250 lb hamster breeding bore hog, asking \$100; Looking for a single shot .22 magnum, 580-318-3511.

FOR SALE: 120 volt chicago electric portable welder, asking \$125, brand new: Craftmen mower, runs and cuts, asking \$300, 580-928-9384 in Sayre.

FOR SALE: Whirlpool electric stove, asking \$100 obo; LOOKING FOR : a pool table and a vanity, in Elk City 580-339-2071 (will deliver in Elk City)

LOOKING FOR: some 5.7 x 28 ammo. 580-754-3971.

LOOKING FOR: a .22 magnum (lever action), 580-821-2697.

NEEDING A QUOTE on finishing up a small wheelchair ramp, 580-340-5986.

SERVICE: does tree trimming, lawn care, concrete work, 580-660-0402.

FOR SALE: several sheets of barn tin, various lengths, tan in color, bags of self-drilling screws, 580-214-1439.

SERVICE: Mows yards; LOOKING FOR: a small rent house, 580-243-2743 in Elk City.

FOR SALE: 20 gallon 110 electric water heater, barely used, asking \$150; top and bottom toolbox, asking \$80, 580-374-1142.

FOR SALE: 2008 F250 Lariat superduty, 4 door, running boards, tan leather, asking \$16,000 (maroon in color), 580-374-3765.

LOOKING FOR: 50 cal muzzle loader, (black powder); looking for an M1 30 cal carbine, text 580-886-5103.

FOR SALE: 6 year old jersey nurse cow, has calf on its side to go with it, very gentle, in Arnett 806-217-2523.

FOR SALE: half-pallet of ceramic floor tile, asking \$200. 1993 Mercedes, 2.6 straight 6 engine, really good condition, clean title, comes with v8 motor and spare parts, asking \$1,000 obo: dozer trailer with hydraulic dovetail, asking \$4500 (clean title) WOULD BE WILLING TO TRADE ON ANY OF THESE ITEMS, 580-661-1595.

FOR SALE: chicago electric AC stick welder, asking \$100; 135 rounds of 7.62 NATO ammo, \$1/shell; LOOKING FOR: someone to do some general labor work, paying \$10/ hr, in Canute 580-339-4033.

FOR SALE: 4x4 2001 3/4 ton duramax, 135k miles: 18' car hauler with wench, new tires and bearing, 580-821-1573.

LOOKING FOR: a good used fridge, 580-821-1146 leave message if no answer.

LOOKING FOR: round bales of hay for cows, (needing 10 bales), 580-303-0560 in Elk City.

**FRIDAY**

LOOKING FOR: a lawn mower, self propelled preferred, in Elk City 580-472-3472.

REHOMING: baby kittens, fixed, had shots, 580-374-3059.

FOR SALE: electric portable welder, brand new, never used asking \$125: Craftsmen 42" cut riding mower, asking \$300, 580-928-9384 in Sayre.

FOR SALE: high back swivel bar stool, rocking chair, ladies bicycle with good tires, in Shamrock 806-216-1294.

FOR SALE: DVD's (\$1/ each): PS3, PS4, Wii games, 580-340-5986.

FOR SALE: classic 1960 19' Soonercraft boat with 75 ho Johnson motor and trailer, garage kept, current stickers asking \$2,125, 580-225-1420 or 580-243-8155 leave message

LOOKING FOR: crochet threads, South Broadway house 10 Sayre, 580-799-0509.

FOR SALE: Smith and Wessen model 27, collectible, asking \$2,200 obo, in Altu,s 580-471-7767.

FOR SALE: baby calf, 9-10 days old, pure bred angus, wont suck a bottle, taking reasonable offers, 580-832-2452 (home) 580-660-0876 (cell) in Cordell.

LOOKING FOR: a lift that goes on back of vehicle for a mobility chair/ scooter, needs to be in great condition; LOOKING FOR: a 10x12 or 8x12 storage building, 580-309-2448.

FOR SALE: 2011 F350 1 ton, 4x4, supercab, 6.2 gas, single rear wheel, butler hay bed, 10S trip hopper, like new tires. all very good condition, 93k miles, asking \$29,500; 10' bass buggy, 580-449-1259.

FOR SALE: 2010-2013 SS Camaro bumper sheel with glitter \$150, 580-210-6677.

FOR SALE: desk, 4' long, dark in color, wood, asking \$35, 580-303-8888.

LOOKING FOR: a single axle semi truck around 16000 or less; 405-687-0129.

FOR SALE: XBOX 360 video games, Xbox 1 game, shoes and miscellaneous items (waterbed frame), call or text 580-799-0864.

FOR SALE: 1981 Honda 900 custom motorcycle, asking \$900, can send pics; troy built rear tine tiller, asking \$600, 580-704-0093.

LOOKING FOR: old style tools milk cans, wheelbarrels, wagon wheel, anything like that (decorating out at a farmhouse up a driveway); LOOKING FOR: any flagstone or rocking for a pond area and gating short picket fences vinyl rod iron metal, 580-243-8336.

LOOKING FOR: chain-link or welded wire dog kennel panels or a whole kennel any height from 4 feet to 12 feet As long as not rusted through Looking for a small greenhouse to work out of for this spring and summer; LOOKING FOR: a large stock tank would like it to hold water metal or the very hard plastic, 580-243-8336.

**MONDAY**

FOR SALE: set of gen poles, 20' long, asking \$450; FOR SALE: 90' steel cable goes with it FOR SALE: heavy duty tow package asking \$50 580-729-2456.

FOR SALE: gift certificate for \$1,500 for Kelleys Jewelers, asking \$1,000 firm 580-225-5097 no messages.

FOR SALE: halogen commercial lights, new in box; FOR SALE: ajax motor; FOR SALE: pallets of CAT and John Deere oil filters along with other stuff, bearings for trucks/tractors, lights in Elk City 580-799-0001.

FOR SALE: blue cloth lift chair recliner, asking \$300; FOR SALE: 3 bed 1 bath home on 2 lots in Watonga, would trade for spot around Elk City/Carter, Sayre, Canute; FOR SALE: 2006 HHR LT suv, fully loaded, asking \$5000 580-402-4142.

REHOMING CATS: booster shots and rabies, spade or neutered, for more info call 580-374-3059.

FOR SALE: combine tires and regular tractor tires; FOR SALE: Stihl oil tank 580-821-2428.

FOR SALE: 18-20 sheets of barn tin 580-214-1439.

FOR SALE: 2012 KIA Optima, 4 door sedan, white -with beige interior, asking \$5,000 580-216-1466.

FOR SALE: antique saddle, 580-940-1463.

Looking for a couple peacock eggs 580-799-2507.

FOR SALE: 2 female aussie puppies, will be ready June 2nd, will have tails docked, dew claws removed asking \$375 580-301-1709.

FOR SALE: shoes, kids and diabetic shoes, brand new; FOR SALE: waterbed frame with mattress; FOR SALE: lots of miscellaneous items 580-799-0864 call or text.

FOR SALE: custom built rifle, omega 3, bolt action, no. 888 out of 1000, never fired, 7mm, asking \$7,500; FOR SALE: 3 thermal rifle scopes 580-330-1493.

FOR SALE: storage building, 12' x 20' 575-447-8777 in Elk City.

FOR SALE: pullets, 3 different breeds, about 5 months old; FOR SALE: Americanna hatching eggs; FOR SALE: new commercial carpet tile, 144 sq. ft. brand new, black and grey in color 580-301-0789.

Looking for a dresser or chest of drawers or even a cupboard with shelves 580-340-0586.

FREE pit bull dog that was lost north-west of Elk City 580-729-1800.

FOR SALE: transmission fluid; FOR SALE: valuecraft booster cables from Autozone; Looking for work, any kind 903-944-5515 in Shamrock.

FOR SALE: chicken coupe (actually 2 of them together) 6' high, both have separate gates, asking \$150; FOR SALE: (4) 4x16 cattle panels, \$10 each, 7 t-posts, \$1 each (selling together with cattle panels); FOR SALE: roll of chain link fence 580-514-6001.

**TUESDAY**

FOR SALE: Ainger sewing machine and Ainger surger, upholstery and regular material; FOR SALE: blue Willow dishware; FOR SALE: kitchen table and chairs 580-515-2430.

FOR SALE: Kirby vacuum cleaner, hardly used, attachements and sham-pooper with it; FOR SALE: 3 bar stools; in Shamrock 806-216-1294.

FOR SALE: 2003 heritage softtail classic Harley Davidson 580-729-2252.

FOR SALE: 9mm ammo; rifle calibers and 12 gauge shotgun ammo 580-374-1044.

Looking for a lever action 22 magnum 580-821-2697.

FOR SALE: 3 tires, size 275/ 60 r 15, asking \$75 a piece on 2 of them which are like new, other tire is a used one, asking \$25 580-706-0673.

FOR SALE: 5020 John Deere tractor with front end loader; FOR SALE: portable goat roping pin 806-662-7970.

Looking to fish some ponds around Cordell – please call if you have a spot to fish 580-571-7986.

FOR SALE: older trail riding mare call after 5 pm, serious callers only 580-799-3184.

FOR SALE: 7' shredder; FOR SALE: grill guard for 2000 model Ford; FOR SALE: 2 hudson hornet cars 580-530-0207.

FOR SALE: 5 puppies, full blood german shorthair pups, serious inquiries only, tyails docked, dew claws removed, shots up to date, not registered 806-323-3224 call or text.

FOR SALE: older kitten found in Erick, tan-creme possibly a female, will pay for vet check or neutering betweenw estern animal resources and Red Earth Veterinarians, needing to rehomed 248-837-5211.

Looking for a couple of peacock eggs, might take more 580-799-2507.

Looking for a rent to own house, prefer around Elk City, 3 or 2 bed with garage 580-340-5986.

FOR SALE: 2013 Freightliner, has sleeper, 13 speed, asking \$18,000 obo 806-310-3494 or 806-282-7833 (Bob).

FOR SALE: Minnkota trolling motor, 52" shaft, foot operated, 12v system, great shape; FOR SALE: pickup bed off 3/4 ton GMC, fits 99-2007 Chevy/GMC, red in color, spray on rhino liner, has tilt up tonneau cover; FOR SALE: 8 hole aluminum wheels off Chevy 3/4 ton 806-323-2290.

FOR SALE: electric hospital bed 580-243-9933.

FOR SALE: 3 35 1250 20 inch mud tires, half tread; FOR SALE: full set of 17 inch GMC Yukon wheels and tires; Looking mossberg shockwave shotgun 580-660-1753.

FOR SALE: horse stuff; FOR SALE: 42 t posts and wire; FOR SALE: 15" saddle, \$150, good shape; FOR SALE: 3 tier saddle stand, asking \$60 580-374-1952.

FOR SALE: black aluminum diamond plate toolbox, low profile, about a year old, asking \$350 obo in Pampa, TX–Call 806-683-3739.

FOR SALE: set of wheels for a Dodge pickup, 20", asking \$400 obo for the set; FOR SALE: antique 4 burner chambers cook stove, asking \$1,500 obo 405-313-0093.

FOR SALE: 8 nice gentle 3-5 year old black cows with calves, fresh off the farm 580-729-2299 after 4 pm or 580-729-6849.

Phone Prefixes 580 Area Code			
225.....	Elk City	623.....	Watonga
227.....	Fairview	625.....	Beaver
240.....	Elk City	633.....	Eldorado
243.....	Elk City	637.....	Alfalfa
246.....	Indianoma	643.....	Fort Cobb
254.....	Woodward	639.....	Roosevelt
256.....	Woodward	648.....	Olustee
259.....	Forgan	654.....	Carnegie
266.....	Martha	655.....	Reydon
274.....	Longdale	661.....	Thomas
287.....	Willow	664.....	Butler
305.....	Frederick	666.....	Rocky
312.....	Fairview	667.....	Tipton
321.....	Clinton	674.....	Dill City
323.....	Clinton	675.....	Vinson
328.....	Taloga	676.....	Gould
331.....	Clinton	679.....	Duke
334.....	Woodward	683.....	Reed
335.....	Frederick	687.....	Elmer
337.....	Bessie	688.....	Hollis
343.....	Corn	697.....	Quinlin
347.....	Mtn View	726.....	Hobart
393.....	Sentinel	735.....	Buffalo
397.....	Manitou	764.....	Chester
419.....	WeatherFord	766.....	Ft. Supply
429.....	Cache	772.....	WeatherFord
438..	Cleo Springs	774..	WeatherFord
445.....	Clinton	782.....	Mangum
472.....	Canute	816..	WeatherFord
473.....	Hammon	819..	WeatherFord
477.....	Altus	821.....	Elk City
479.....	Grandfield	822.....	Okeene
482.....	Altus	824.....	Waynoka
486.....	Carter	832.....	Cordell
488.....	Leedey	846.....	Lone Wolf
497.....	Cheyenne	866.....	Sharon
515.....	Clinton	883.....	Ringwood
517.....	Clinton	885.....	Arnett
518.....	Clinton	886.....	Canton
519.....	Clinton	887.....	Fay
526.....	Erick	891.....	Oakwood
534....	Sweetwater	921.....	Laverne
535.....	Granite	922.....	Selling
538.....	Gotebo	923.....	Gage
562.....	Burns Flat	926.....	Camargo
563.....	Blair	928.....	Sayre
568.....	Davidson	938.....	Shattuck
569.....	Snyder	939.....	Harmon
582.....	Putnam	977.....	Fairview
592.....	Foss	983.....	Roger Mills
593.....	Custer City	989.....	Mutual
597..	Chattanooga	992.....	Perryton
614.....	Watonga	994.....	Mooreland
621.....	Freedom	995.....	Vici
405 Area Code			
247.....	Anadarko	663.....	Hydro
352.....	Minco	797.....	Eakly
457.....	Lookeba	884.....	Geary
542.....	Hinton	929.....	Colony
643.....	Fort Cobb	966.....	Gracemont
656.....	Binger		
806 Area Code			
256.....	Shamrock	826.....	Wheeler
323.....	Canadian	852.....	Higgins
375.....	Allison		
779.....	McLain		
940 Area Code			
495.....	Electra	553.....	Vernon
552.....	Vernon		





**STEEL CONSTRUCTION • ROOFING • STORM DAMAGE**

**Stan Fitzjarrell Josh Fitzjarrell**  
**580-445-0473 580-445-0724**

email: sjfitz@yahoo.com  
 facebook.com/sjfitzjarrell

**METAL OR WOOD CONSTRUCTION**  
**CATTLE SHADES • SHOPS • BARN • CARPORTS**

**Cattle****(Continued from Pg 8)**

**Black Balancer and Angus** bulls for sale, bulls are 14-16 mo., all polled and current on shots, lbw and high yearling weights, out of excellent genetics, Frymire Farms, 580-303-8663. 12/26

**Sim-Angus bulls, bred for** calving ease, growth, and maternal traits, fertility test, shots, ready to go 405-542-7842. 8/22

**1/2 black Angus/1/2 black** Limousin bulls, good disposition, guaranteed fertility, 2 years and younger, Tim Kilhoffer, 580-515-9894, 580-674-3450. 24/38

**Homozygous black &** polled Limousin bulls, good disposition, guaranteed fertility, 2 years and younger, Tim Kilhoffer, 580-515-9894, 580-674-3450. 24/38

**Simm-Angus bulls for sale,** Kelley Gwartney, 580-497-7303. 24/19

**12 registered Red Angus** yearling bulls for sale, fertility tested, sires included Crump Mission Statement, Crump Runaway, Pie Cinch and others, 580-445-5845, Arapaho. 8/21

**2001 International 4900** Feed Wagon Overhauled Complete Engine Roto-Mix 490-14 Commercial Feed Mixer Stainless Steel Liner \$45,000 Miles, Texas Ronnie 325-315-8285 Ryan 325-234-2598 8/20

**7C HEREFORD RANCH,** Quality NW OKLAHOMA, Horned and Polled Bulls. Starting \$1,850 each. 580-747-5605. VICI. 12/22

**Fence Charger Repair-** All brands, quick turnaround, reasonable rates. Serving Oklahoma, Texas and Arkansas. Pioneer Electronics 580-603-0063 SE of Enid, OK. 12/21

**ANGUS BULLS FOR SALE** Moderate, high growth bulls, developed on forage. Never been on a high starch ration or creep. ALLEE CATTLE CO. Hammon, OK 580-339-1919. 16/25

**Angus bulls for sale,** Holder Land & Cattle, LLC, call Brent 580-471-5842 or Mark 580-471-7395. 12/20

**Purebred Limousin Bulls** - large selection of quality black and polled service age bulls, low birth weight, high weaning weight, good EPDs and dispositions, breeding black and polled Limousin since 1974, Begert Limousin Ranch, Allison, TX, 806-375-2346. 24/26

**Black Angus Bulls,** different blood lines, Hoover Dam, Prime Star, Final Answer, In Focus, Aviator, Reydon Oklahoma, for more information call Gordon Thomas at 580-497-7217. 52/23

**Lawn & Garden**

**Sullivan Lawn Care** - mowing, edging, weed eating, leaf raking, yard cleanup, shrub trimming, gutter clean out, Elk City 580-799-2192. 4/19

**Lost/ Found**

**Stray cattle of poor quality,** no owner found in our neighborhood, to claim one must describe the cattle, sex, color, size, breed, brand, etc. Steve, 580-819-0565. 4/22

**Deer Farm**

**Heavenly Hill Deer Farm** (Facebook)- whitetail deer for sale: bucks, does, fawns, superior genetics, for info & to visit farm, 6 miles North of Elk City, call Donnie Jordan, 580-339-0669(cell.) 24/28

**Storage Buildings**

if you  
**NEED A PORTABLE BUILDING MOVED**  
 call Jake B.  
**580-571-7410**  
 up to 12'x20'

**Poultry**

**Chickens, rabbits, coops,** hutches, miscellaneous supplies and food for sale. Text 580-445-0498 for info. 1/19

**Plumbing**

**JON'S PLUMBING**  
 Serving Cordell, Clinton, Elk City, Weatherford and the surrounding areas.  
**580-660-5670**  
**580-660-7190**  
 Licensed • Bonded • Insured

**Guns/Knives/Bows**

**Ammunition** .45acp, .300 blackout, .17 hmr, .22 mag, 9 mm, .22 lr, call 580-729-8227. 4/22

**Colt Lightning double** action revolver, 38 cal, \$1,950; Winchester model #1873, 32 WCF, lever action, octagon barrel, \$3,000; 1939 Arisaki 7.7 cal \$850; Savage model #24, 410 Springfield pump, \$600, 580-216-1409. 4/20

**AR15s, AR10s, Sig 226,** S&W 19-2, ammo available, 806-683-5941. 4/19

**Metal Buildings - Garages - Carports - Grow Houses**

**Insured and Bonded!**

**Local References Available!**

**Free Estimates!**

**CM Metal Buildings**



**Owner: Brandon McGuire Erick OK 580-339-2743 or 580-339-2745**

**Pipe Fences - Welding - General Construction**

# VARIABLE INTENSITY TILLAGE

**FOR TILLAGE ON YOUR TERMS**

**INTRODUCING THE TERRA-MAX®**

Take control of your soil management with the new, highly-versatile Great Plains Terra-Max. Create the ideal seedbed with a high-quality finish, level soils and remove ruts, and eliminate resistant weeds – all with one tool. Tillage is now on your terms with Terra-Max!

**Great Plains**  
 "Harvest Starts Here."



Ask us about the new Terra-Max or visit [www.GreatPlainsAg.com](http://www.GreatPlainsAg.com).

# ROTHER BROS., INC

**HWY 183 NORTH, CLINTON, OK • 580-323-1981 • WWW.ROTHERBROS.COM**

©GREAT PLAINS MFG., INC. 2196C-GPM

**Country Dove Gifts & Tea Room**

**DINING ROOM IS OPEN 11AM-2PM!**

**Carryout Available.**

**Store is open 9am-5:30pm - Monday-Saturday**

**To Go orders welcome - 580-225-7028**

**610 W. Third - Elk City, OK**

**ALEX EWBANK**  
**WATER WELL DRILLING**  
**4TH GENERATION**  
**INDUSTRY PROVIDER**  
**PUMP & GENERATOR RENTAL**

**OILFIELD**

**FARM**

**IRRIGATION**

**RESIDENTIAL**

**SUBMERSIBLE PUMPS**

**SOLAR PUMPS**

**ALEX EWBANK**

**OWNER/OPERATOR**

**Ph. (580) 890-8009**

**WEATHERFORD, OKLAHOMA**



**VETERAN DISCOUNT**

**SUPERIOR**  
**Grain Equipment**



**COMPLETE GRAIN STORAGE SOLUTIONS**



**SAVE NOW with WINTER DISCOUNTS**

**W WALL BIN HOPPERS**

**YOUR LOCAL AUTHORIZED SUPERIOR DEALER**

**10 MILES SOUTH OF WEATHERFORD ON HWY 54**

**Like us on facebook**

**Pete: 580.819.2448**



**Stop by & take a look!**

**New & Pre-Owned Trailers from \$14,500 to \$89,000**

**ELK CITY RV SALES**

**3306 S. Hwy 6 • Elk City, OK (1 mile South of I-40)**

**580-243-3300 - PARTS, SALES, SERVICE**

**HOURS: MON-FRI 9AM-5PM, OWNERS: James & Lanette Redd**





**JRB ROOFING**  
 Call Us For Any Type of Roofing or Repair  
**580-309-2682 or 580-331-8100**  
 Free Estimates • Fully Insured • Reg. #80000426  
 Serving Western Oklahoma for 17 Years.  
 - Formerly with Orville Locklear Roofing -  
 Affordable Prices • Satisfaction Guaranteed!

#### Antiques/Collectibles

Antique glass front china cabinet, \$400, antique buffet \$200, 580-799-9402. 4/19

#### ATV's

2017 Polaris Xp1000, crew, like new, only 40 miles, 405-919-1411. 4/21

#### Hunting

Cash for guns, ammo, gun parts, anything military, and safes, will travel; also looking for land, 806-336-3037. 4/22

#### Real Estate

Approximately 9 rural acres with barns and small house needing repairs located in Washita County west of Cordell, Oklahoma. Steve, 580-819-0565. 4/22

For Sale: 760 acres of grassland North west of Mobeetie Tx, \$900/acre, call 806-231-8541. 4/20

#### Recreation

ANGEL FIRE, NM 2bd 2ba condo for rent, 5/28/21-6/11/21, golf, fishing, rafting, zip lining, four-wheeling, John at 580-530-1077.

Eastridge RV Park, 102 Allee Drive in Elk City, is under new ownership, and new management; many improvements, changes to come; daily, weekly, and monthly rates; \$99 move-in special 580-339-1411.

#### Oil/Minerals

**TexOk Land Co.**  
 Mineral Broker  
 Oil & Gas Leases  
 580-225-5129  
 806-334-0370

#### HARBOR ENERGY

Do you have mineral rights that you would like to lease or sell? Call us today!  
 405-217-2715

#### Horses

Donkeys wanted: call Gary 405-226-0630. 4/21

We buy and sale horses of all classes year round, TH Livestock, Ty and Kade Hays, 806-206-5440. 24/41

Goat and Horse sale, first Saturday of the month 6:30p.m., Bakers Auction, Butler, 580-243-7460, 580-664-3133. 4/19

Horse Buying Station, all weigh, loose, & gentle riding horses, TH Livestock, Ty & Kade Hays, 806-206-5440. 24/33

# MCKINSEY

**Clinton, OK**  
**580-323-0258**  
**800-725-0258**



**WE DELIVER!**

FROM OUR FLOOR  
 TO YOUR DOOR!

Buy Online - Email - Chat  
 Phone - Text & We will  
 Deliver your New or Used  
 Vehicle to your Door!

IT'S THAT EASY!



#### 2018 FORD F350



**HURRY IN!**  
**\$63,810**

4x4, Lariat, Power Stroke, Low Miles, Loaded w/ Extras

#### 2015 FORD F150



**SHARP TRUCK!**  
**SAVE \$\$\$**

Crew, 4x4, Lariat, Local Trade, Leather, Loaded!

#### 2019 RAM 1500



**SUPER SHARP!**  
**\$38,770**

Warlock, Hemi, Low Miles, 1-Owner, Much More!

#### 2012 FORD F150



**CHROME PACKAGE!**  
**\$11,880**

Crew, XLT, Local Trade, Tow & Much More



**WE PAY CASH FOR CARS ON THE SPOT!**

Any Make or Model! 580-323-0259

1. Open your camera app, scan the QR Code.
2. Fill out the quick questionnaire.
3. Kelley Blue Book will send you an estimate for your vehicle.
4. The dealership will reach out to confirm you are getting max value from our professional appraisers.



Good used cars are in High Demand right now. We are looking to pay TOP DOLLAR for yours even if you don't buy ours!

#### 2008 FORD F250



**4X4**  
**\$12,779**

XLT, All Power, DeWeze Haybed, Much More!

#### 2017 TOYOTA TACOMA



**LOW MILES!**  
**\$36,740**

4x4, Leather, Loaded w/ Extras

#### 2017 FORD F250



**SUPER CLEAN!**  
**\$59,745**

Crew, 4x4, King Ranch, Power Stroke, Ultimate Pkg

#### 2019 FORD F250



**SUPER CLEAN!**  
**\$51,944**

Crew, 4x4, STX, Power Stroke, Low Miles, Lots of Extras!

**WWW.MCKINSEYMOTORS.COM**

## TURBO DIESEL OF OKLAHOMA

### Diesel Engine Parts

FOR TRUCKS, AG, INDUSTRIAL & AUTO

Overhaul kits • Turbos • Fan Clutches • Full Tilt Manifolds •

Injectors • Pumps (OEM & Aftermarket available)

**(800)366-4265**

**www.turbodieselok.com**

8628 W Reno • Oklahoma City, OK 73127

We Stock Wheels for Wilson Corrals



## TREESOME

### Tree Trimmers

FREE ESTIMATES • FULLY INSURED

**No job too big or too small!**

**- Family owned and operated -**

Give us a  
 call today!

Joey Porter - 580-497-7273

Matt Matthews - 405-549-5024

## SHEEP & GOAT AUCTION

**TAKING CONSIGNMENTS FOR NEXT SALE**  
**SATURDAY, May 22nd • 12 NOON**

Bid in person  
 or online.

Register at  
**LMAAUCTION.COM**

Download the  
**LMARINGSIDE** App

**Concessions Available!**

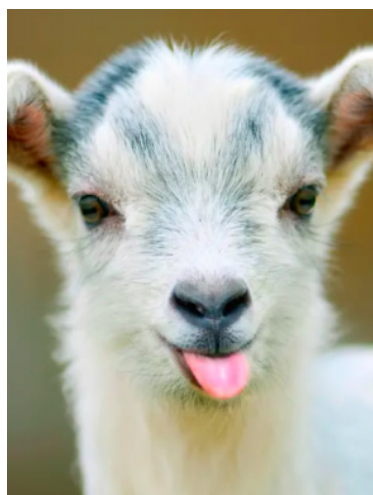

## HOBART STOCKYARDS

**Hwy. 183 North, Hobart, OK**

Locally Owned - Office 580-726-3306

Sheep/Goat Sales Mgr.

Kent McCorkle

580-956-4788

Marketing Mgr.

Michelle Ensey

580-682-1159

Auctioneer

Dustin Glover

580-280-0188

Owner

Rex Flaming

580-331-8547

**Where we want your business and we do appreciate it!**



# The Penny News is the MOST EFFECTIVE PRINT ADVERTISING in These Parts!



**Thousands &  
Thousands of  
Readers  
in Print &  
Online!!**

**This is  
Penny  
News  
Country**

**[www.thepennynewsonline.com](http://www.thepennynewsonline.com)**

**Covering 131 Towns and 30 Counties in  
Western Oklahoma & the Texas Panhandle Each Week  
with**

**20,000 COPIES**

- **Classified Ads**
- **Business Ads**
- **Garage Sale Ads**
- **Real Estate Ads**
- **And More**



**PENNY NEWS**

**220 S. Pioneer RD. -- Elk City, OK -- 580-225-7355  
1-800-675-1416 -- Fax 580-225-7711 -- [pennynews@sbcglobal.net](mailto:pennynews@sbcglobal.net)**



## Schmidt Services LLC



We build 24-30 ton overhead feed bins  
(Discount if you have your own tank)

**\$4,000 for complete set up**

**580-497-7466**

# Storage Containers

Custom Door & Window Installation



Larry White  
**580-995-4985**

**CREDIT CARDS NOW ACCEPTED**

### Notices

Dance and Potluck supper, every Friday 7-9:30, DAV in Elk City, 312 N. Eastern, Call 580-303-0359 for info.

**Celebrate Recovery:** United Methodist Church 720 W. Country Club Elk City, OK, meetings Tuesdays at 6pm tfe

**A.A. Meeting, Thurs 7pm,** Community of Christ, 201 E. Main St, Canton, Ok.

**Co-Dependents Anonymous (CoDA)** is a 12-step fellowship of men and women whose common purpose is recovery from codependence and the development and maintenance of healthy relationships. The Western Oklahoma CoDA meets on Wednesdays at Noon at The Promise Center, 321 N Main Street in Elk City. For further info contact: Marilyn 5880-339-2637

**Elk City Al-Anon** (for families and friends of alcoholics) is a 12-step fellowship of men and women whose common purpose is recovery from codependence and the development and maintenance of healthy relationships. The Western Oklahoma Al-Anon meets on Mondays at Noon at The Promise Center, 321 N Main Street in Elk City. For further info contact: Marilyn 5880-339-2637. 52/43

**Clinton AA meets Mon,** Tues, and Fri, 8pm at the United Methodist Church in Clinton basement, Sunrise AA meets Wed and Sun at 8pm in the building behind the American Legion on Hwy 183, Sorina C, 405-708-2781.

**Canute Cemetery association,** meeting March 6 @ 7 pm, Terry Jordans barn 305 S. 8th st, Canute.

**Celebrate Recovery: The Link Church,** 200 S Main, Elk City, Ok Meetings Sunday's at 5pm. tfe

**Clinton Al-Anon meets on** Wednesday at noon and on Saturday at 9am at the Clinton United Methodist Church, these are open meetings. tfe

A support group for bereaved parents, grandparents and siblings, The Compassionate Friends, meets the third Monday of each month at 7 pm at The Farm Bureau community room, 2702 West Modelle in Clinton, for further information, email tcfwesternoklahoma@gmail.com. tfe

**Cordell Recovery Group** hosts NA meeting Mondays & Fridays at 7pm AA meeting Tuesdays & Thursdays at 7pm located at 4th & College Church of Christ (middle door in alley behind building), Keith 580-660-5091. tfe

**Canton AA/NA meetings:** Thurs 7-8pm Baptist Church, 301 W. Poplar, Canton, OK, contact number 580-886-3439. tfe

**Stepmom S.O.S. (Support Group)** at Prairie View Baptist Church of Elk City (at Highway 34S/140 Junction, Carter/Mangum Exit) first Thursday of each month at 6:30 PM. For details call the church at 580-225-2844 or e-mail stachia12@hotmail.com. tfe

**www.menofcause.com.** Bill Kern. Email: whkern@hotmail.com. tfe

**Weatherford AA meets** Monday, Wednesday, Friday at noon, Tuesday, Thursday, Saturday and Sunday at 8p.m., at Weatherford food and resource center, use south entrance, 122 S 8th St, 580-614-1750.

**Please donate** your wedding gown to "The Littlest Angels" to be used to make Angel Gowns for babies that do not get to leave the hospital. When completed the Angel Gowns are donated to the Oklahoma hospitals and then given to families that are facing the devastation of losing a child. Please contact: oklahomasangels@hotmail.com tfe

**The Wear It Again Store & Warehouse** are needing your donations of household goods, appliances, clothing, furniture and other sellable items. Contact Carlos at 580-323-3513. We will be happy to pick up your items free of charge! tfe

**Elk City Al-Anon,** friends & family of alcoholics and drug addicts, meet at St. Matthews Catholic Church Monday night at 7pm

**The Mission House Homeless Shelter** is asking for donations of household goods, furniture, appliances, clothing and other sellable items. The Warehouse will pick up your donations, free of charge, by calling 580-323-3513 tfe

## Oklahoma Housing LLC

Mobile Homes  
Weatherford/Hydro OK

Buy, SELL, Trade

**405-808-2556**

## EVERETT'S WELDING AND REPAIR INC.

**580-995-4942**  
**US Hwy 34 & 60 • Vici, OK**



We have a great selection of  
**EZ HAUL HAY TRAILERS IN STOCK**  
**www.EVERETTSWELDING.COM**



## Understanding What We Read



### WHAT IS TRUTH

(Continued from last week) Matthew 11:28 (NASB), "Come to Me, all who are weary and burdened, and I will give you rest. (29) Take My yoke upon you and learn from Me, for I am gentle and humble in heart, and YOU WILL FIND REST FOR YOUR SOULS. (30) For My yoke is comfortable, and My burden is light." When we learn more of Jesus, then the more we try (or should try) to imitate him. I learned so many things of Him. I learned of His compassion toward people. I learned that He has a love for people like no other. I came to a point that I did not want just to know about Him, but I wanted to know Him, for who He really is. I wanted to know more of love and His compassion. I not only wanted to know more of Him, but I wanted to be more like Him. Have I reached that point yet? Just when I think I may have, I see myself coming short, and then I hang my head in shame at times and ask the Lord Jesus to please forgive me. Not only do we learn of His compassion and His love, but just listen what He commands of us, who name the name of Christ in John 13:34-35. "A new commandment I give unto you. That ye love one another; as I have loved you, that ye also love one another (35) By this shall all men know that ye are my disciples, if ye have love one to another." The key to living in this life is to have Jesus living in our hearts. May God help us in the days ahead to be more like our Lord May there be such a desire to be like Him, that we settle for nothing less. Till next time. By Wade Church :4911 Horseshoe Bend Rd, Hudson, N.C 28638 Hear Wade, Sunday, 4PM Central time on [www.wilkinsradio.com](http://www.wilkinsradio.com) on WCPC AM Tupelo, MS

Steve Ryan - 2nd Advent Christian Church  
[b.ryan1@juno.com](mailto:b.ryan1@juno.com) • [www.secondadventchristianchurch.com](http://www.secondadventchristianchurch.com)

## Drs. Mori & Teri White, DDS

**Sedation Dentistry Calms Fears...**  
Take a *pill* and *snooze* through your dental appointment.

For many Americans, going to the dentist is a frightful event. If you are one of the 145 million people who avoid the dentist due to fear, we have the solution... Sedation Dentistry.

You can now experience your dental appointment through a totally relaxed and comfortable environment. With the help of Sedation Dentistry, you will wake up to find that your dental appointment is over and the restorations have been completed painlessly.

For those with a busy schedule, we can accomplish more dentistry in one appointment which means fewer visits to the dentist.

Sedation Dentistry is available for everything from simple restoration to the most complex procedures. We are very sensitive to our patients needs, especially those with high fear and apprehension. Now we can put an end to anxiety with this safe and wonderful technique of sedation.

We are proud to be able to offer Sedation Dentistry and offer hope to those who have been avoiding the dentist due to fear. If you would like to know more, call our team with your questions.



*Drs. Mori & Teri White practice cosmetic, implant and family dentistry at 2802 8th Street, Woodward, OK 73801.*

Telephone (580) 256-4301.  
See our website at [www.woodwarddentist.com](http://www.woodwarddentist.com)

Sedation

## JD Tractor Repair

Certified John Deere Technicians

*Specializing in John Deere Tractors*



Tractor Repair

*Full Service Repair  
On Site Service Calls*

**Jeff Hall, 580-821-1737**  
**David Tucker, 580-799-2726**

**3/4 Mile S. of Canute 4-way Stop • 580-472-3322**



# “In Case You Missed It Last Week”

By Paragon News Director  
Jared Atha

## Deadly Crash Near Eakly

May 10, 2021 - A Weatherford woman died from injuries she sustained in a one vehicle accident in Caddo County.

According to the accident report provided by the Oklahoma Highway Patrol, the mishap occurred Friday afternoon, just after 1:30 when while driving a 2002 GMC Yukon southbound on State Highway 58 near Eakly, 23-year-old Jami Deevers became distracted while talking to one of the two passengers.

OHP says this caused the vehicle to depart the road to the right for approximately 316 feet before entering back onto the road. The driver would then over correct the vehicle, causing it to roll two full times before coming to rest in a ditch.

During the wreck, a passenger, 70-year-old Donna Chasenah of Weatherford, was ejected for approximately 80 feet. The other passenger, 24-year-old Isaiah Harjo also of Weatherford, was pinned inside the vehicle for approximately 30 minutes before being freed by the Eakly Fire Department.

Both Deevers and Harjo were treated and released at Weatherford Regional Hospital, however Chasenah was flown to OU Medical Center where she was admitted in critical condition with head, arm, leg, and trunk internal and external injuries. She would later succumb to her injuries later that night.

OHP says Chasenah was the only occupant in the vehicle not wearing a seat belt at the time of the crash.

## President Randy L. Beutler Endowment Established at SWOSU

May 6, 2021 - Southwestern Oklahoma State University (SWOSU) with locations in Weatherford and Sayre has announced the establishment of the President Randy L. Beutler Endowment.

The endowment will provide financial assistance in perpetuity to SWOSU students, faculty and programs in honor of outgoing SWOSU President Randy L. Beutler. Beutler plans to retire at the end of June.

The SWOSU Foundation, Inc. Board of Trustees, along with a generous group of over 70 preliminary underwriters from throughout Oklahoma and the United States, have already contributed almost \$80,000 to the endowment it was also announced that the public is now invited to contribute to help the fund exceed \$100,000, with each contribution to be recognized personally by President Beutler.

Beutler was named the 17th president of SWOSU in February 2010. When he retires on July 1, 2021, he will be completing nearly 12 years leading the institution, becoming the fourth longest-serving president in institutional history.

Under his leadership, the largest building project in the history of the university, the 93,000 square foot Pioneer Cellular Event Center, was completed. A partnership with Yukon Public Schools was conceived and implemented and Beutler has also worked closely with the President’s Leadership Class, which he developed while working under former SWOSU President, the late John Hays.

He currently is a partner in Beutler-Redd Ranches, Limited, a cow-calf ranch that operates north of Elk City.

## Sweetwater Man Charged with Lewd Acts with a Child

May 5, 2021 - A Sweetwater man was arrested Tuesday after being charged with two felony counts of lewd or indecent acts to a child under the age of 16 in Beckham County District Court.

A warrant was issued last week for the arrest of 66-year-old Lanny Dean Holland after a nearly year long investigation showed that he allegedly had touched his granddaughter inappropriately on multiple occasions while living in the home.

The girl was 10-years-old during the time of the alleged acts.

According to a probable cause affidavit filed by the Oklahoma State Bureau of Investigation, a report of alleged child sexual abuse was made to the Beckham County Sheriff’s office on May 30, 2020 by the child’s parents. During a forensic interview with the child, she would claim that Holland inappropriately touched the child on multiple occasions inside the home, and at one time while the two were inside the living quarters of the family’s horse trailer while at the Clinton Livestock Auction in February, 2020.

During an interview with authorities on June 3, 2020, Holland would deny the allegations.

While serving a search warrant of the home where most of the incidents would have taken place, authorities would find a pair of the child’s gym shorts in Holland’s bed.

Along with the felony charges, Holland would also be charged with engaging in a pattern of criminal offenses.

Court records show Holland was arrested on Tuesday.

A conference hearing has been scheduled in Beckham County for Holland on June 28.

### Automobiles

**2006 Chevrolet** 1500, 289,900 miles, 2wd, \$4,150 Mike 580-323-1981. 4/20

**2018 Ford Flex, white,** 4,621 miles, Husky floor liners throughout, \$31,500, Elk City, selling due to health issues, 580-799-2969. 4/20

NEED A MECHANIC?

CALL THE MOBILE MECHANIC

JEFF LOUIS  
580-821-1296

4L Repair LLC

### Garage/Estate Sale

**Carport Sale; May 15th,** 8am-3pm, 1123 W. 6th St. Elk City, Craftsman lawn-mower, Webber gas grill, sliding shower doors, 6ft x 7in square area rug, misc. 1/19

**Walleye Rodeo HUGE** clean, organized sale 5/13-14, 8:30-6:00 indoor/outdoor. 251373 E 640 Rd. Longdale. Hwy. signs posted. 1/19

**Household items, furniture,** clothes, toys, whit leghorn pullets, lots more, Randall and Lakeview, 1 mile W, 2 1/2 S, follow signs, Fri 14th 3-7, Sat 15th 8-2. 1/19

**Cowboy Plaza, Butler** school, Butler OK, find us on facebook, 580-214-1833. 4/22

**Leedey Town-wide Garage** Sale, Saturday, May 15th, Starts at 8am, list of sales may be picked up at local merchants in town. 1/19

**Walleye Rodeo HUGE** clean, organized sale 5/13-14, 8:30-6:00, indoor/outdoor, 251373 E 640 Rd. Longdale, Hwy. signs posted. 1/19

52/17

**BIG RED BARN SALE,** Open Friday and Saturday, 9:30 to 5:00, Sunday, 1:00 to 5:00. We have everything from, household goods to antiques! If you like flea market stuff you will love us, Check out our Facebook page “Big Red Barn Sale” and watch our Thursday evening video, Directions, From hwy 6 & hwy 152 south of Elk City. Go 3 miles south on hwy 6. 3 miles east on Rd 1220. 1/4 south. Big red and white barn. 580-450-0658.

### Mobile Homes

Quit renting, own your own home for as low as \$2,000 down, no credit needed, 405-808-2556. 4/20

We pay top dollar for your used mobile home/trade in, 405-808-2556. 4/20

### Top Hand Mobile Home Movers L.L.C.

580-515-4818

Reasonable Rates!

Quality Workmanship!

We Specialize in Wiring Barns, Shops & Metal Buildings

If you are building a new Barn or Shop, give us a call today for a **FREE ESTIMATE!**

**580-445-7120**

**D & J Electrical Construction LLC**

State License #2540 • Insured

# HALL & SON SERVICES, LLC

Custom Swathing & Baling  
Fully Insured

Aaron Hall  
580-799-9637

Kade Lindenfelser  
580-449-1104

# ROTHER BROS., INC

View Our Inventory Online  
[www.RotherBros.com](http://www.RotherBros.com)

**2015 CIH 1504 W/ HDX162**  
125 HRS ... **\$119,500**

**GREAT PLAINS 3S - 4000 HD**  
Drills w/liquid fertilizer...**READY TO GO!**

**2017 MASSEY FERGUSON 2946**  
Round Baler, 4x6, 5300/bales...**\$24,500**

**2 TO CHOOSE FROM!**  
**2017 VERMEER 604 PRO**  
8,500 Bales... **\$34,500**

**2017 CASEIH RB565** Round Baler 8675 Bales **\$29,500.00**

**2013 CASEIH RB464** Round Baler 13586 Bales **\$14,950.00**

**1992 CASEIH 8460** Round Baler 5000 Bales **\$4,500.00**

**2008 VERMEER 604** Round Baler 12,800 Bales **\$15,000.00**

**2004 N.HOLLAND BB960A** 3X4 Square Baler **\$39,500.00**

**2003 N.HOLLAND BR780** Round Baler **\$13,950**

**2017 MASSEY FERGUSON 2946** Round Baler 5300 Bales **\$24,500.00**

**2005 N.HOLLAND BR780** Round Baler **\$12,500.00**

**2-2017 VERMEER 604** Pro Round Balers 8800 bales **\$34,500.00**

**2009 N.HOLLAND BR7090** Round Baler 3800 Bales **\$31,500.00**

**2015 VERMEER 605N** Round Baler 4500 bales **\$37,500.00**

**ROTHER BROS., INC**  
HWY 183 NORTH, CLINTON, OK • 580-323-1981



BigElkTV.com

KADS 98.1FM

paragontv.com

KUDL 94.3

KECU 96.5





**We are filling positions immediately for a variety of fields including:**

- **Welders**
- **General Laborers**
- **Office Staff**
- **CDL & Forklift Drivers**

Call, come by or apply online at [www.expresspros.com](http://www.expresspros.com)

**580-323-4400**

903 S. 10th St. Clinton Oklahoma

**Our customers come first**



**Let us help you save \$\$\$**

Auto, Motorcycle, Home, Business, Life, Recreational, and Renters Insurance.

Brad O'Hara has got you covered!



**Brad O'Hara**  
Farmers Insurance  
219 1/2 W Broadway Ave  
Elk City, OK  
580-225-4040



**NOW HIRING:**

**Class A CDL Drivers**

Full Time, Competitive Pay,  
Paid Overtime / Per diem / Travel  
Insurance / Retirement Matching Plan  
*Do not have to live in Weatherford Area*

Apply online at [siouxerosioncontrol.com](http://siouxerosioncontrol.com)  
or call 580-772-0230

2818 S. Frontage Rd. Weatherford, OK

#### Help Wanted

**Looking for a driver to haul campers across country, must have Class A CDL with air brakes, for more information contact Josh, 580-821-1897. 2/20**

**Drivers needed - competitive wages, 3 weeks on, 1 week off, CDL and Hazmat required, 25% of load with oil field experience, contact Red Star Trucking at 918-420-5775. 4/20**

**2021 harvest help wanted need a valid drivers licence and drug screen will be required, harvest experience helpful, 580-695-3437. 4/20**

**Wanted.. Combine driver, grain cart driver & CDL Truck Driver for fall harvest, no experience necessary, travel required, room and boarding provided, competitive pay, no taxes withheld, call or text 580-704-0245 or 580-595-0202. 4/20**

**TYPESETTER/GRAPHIC DESIGNER:** Immediate opening for part time/full time position in Elk City, OK. Must have working knowledge of Illustrator, InDesign and Photoshop. Must possess a keen eye for aesthetics and details, excellent verbal and written communication skills and have the ability to work methodically and meet deadlines. Qualified applicants should email resume to eaglescross10@gmail.com 4/20

**CDL-A drivers and combine operators needed for harvest crew in the Midwest. Call 405-833-3183 4/20**

**Class A CDL OTR driver, 2 yr refer exp., Amarillo based NE dispatched, excellent miles, all paid, excellent home time, central US and west, 806-622-1856. 4/19**

**Cattle Herdsman wanted, cow calf operation in SW Oklahoma, looking for a motivated person to work in all facets of the operation, 580-352-1985. 4/19**

**Cordell Service Center, experienced full time diesel and auto mechanic, competitive wages and benefits, 580-832-5707. 4/19**

#### Tom's Services

Taking applications for fencing laborers.

Must be reliable and have transportation to work.

Must be able to travel and stay away from home during the week.

Pay is determined on amount of experience.

Apply in person at 19642 RT 66 Elk City OK

For more information 580-309-0204 or 580-821-1830

4/20

#### Welding

**Lustfield Mobile Welding and Repair** call or text 580-515-1015 for a quote. 4/22

**Welding done, all types, h-braces, corner posts, painting, 580-374-2004. 4/22**

#### Tree Service

**Keith's Tree Trimming, lawn care, concrete work. Seasoned/green firewood available. Stock up before winter! 580-660-0402. 4/20**

**Berry Tree Service:** trimming & removal, commercial/residential, including cemetery maintenance, free estimates. I am insured. 580-471-9235, Chris Berry 24/34

#### FRANK'S TREE SERVICE

Tree Trimming & Removal  
Stump Removal

Yard & Farm Clean-up  
**580-821-6120**

**Holman Tree Service**  
- completely insured tree service - offering tree removal, trimming, pruning and stump removal at a reasonable price, call or text 580-715-0680 or 580-832-2098.

4/22

#### Firewood

**Oak, Mesquite, Pecan, Walnut, Hickory delivery available, 580-471-6230, 580-706-0693. tfc**

**BOSCH • STANADYNE • DELPHI • DENSO • AMBAC**

**Campbell's Diesel Service**

Authorized Diesel Injection Service

**EXCHANGE & REPAIR  
DIESEL PUMPS & INJECTORS**

Travis Hoover, Owner

**580-347-2466**

144 N. 3rd • Mountain View, OK

**Alliance Inc.**

**NOW HIRING**

• **MECHANIC**

• **CLASS A CDL**

WITH TANKER ENDORSEMENT

Cordell Area

Competitive Pay / Family Health Insurance/Paid Vacation/Retirement

**Full Time Drivers Needed**

**NOW OFFERING SIGN ON BONUSES!**

580-832-5558 OR

HR@ALLIANCEINCORPORATED.COM

**ALLIANCE INC,**  
22188 HWY 152, CORDELL, OK 73632



**NOW HIRING!**



***We Deal In Steel***

**Join Our Team!**

• **Mechanic** •

• **Loader Operator** •

• **Operations Maintenance** •

**Apply In Person ~ NO PHONE CALLS**

**5915 S. Perkins Rd. Stillwater, OK**





**7th Annual**

# Fishing Derby



**Open to ages 15 and under**

**FREE! Saturday, June 26th  
8a-Noon • Elk City, Ackley Park**



**Specially Marked Fish Award \$100 each!**

**Free T-Shirts, worms while they last!**

Oklahoma Department of Wildlife Conservation will teach a fishing class starting at 8AM







ALL OUR FEEDS INCLUDE THE BEST VITAMIN/MINERAL PRE-MIX AVAILABLE

**CREEP • GROWER  
STARTER • SHOW**

Getting another load ready  
to be delivered to our  
wonderful customers.



Call for Special Pricing! 580-726-2120

**LEWIS  
USA**  
Cattle Oiler Co.  
EST. 1966



Reduce stress  
-Improve weight gain  
-Increase your bottom line  
-Reduce threat of disease  
-Proven effective on  
cows, calves,  
bulls and even bison

(580) 303-8770  
nesmithpropane@att.net

**WE SERVICE WHAT WE SELL!**

#### HOW MUCH DAMAGE CAN FLIES ACTUALLY DO?

The negative impact that flies have on the beef industry, during the summer, is staggering! Horn flies alone, cost the beef industry an estimated \$1 billion.

#### -NEGATIVE IMPACT OF FLIES TO YOUR HEARD-

- Flies are a threat to your bottom line.
- Bunching of animals and changes in grazing patterns.
- Cattle congregate in the driest, dustiest areas to help combat flies. As a result, cattle overgraze in those areas, and under-utilize other areas
  - Decreased milk production
- Reduced weight gain and reduced weight of weaning calves

#### OUR FOCUS?

We focus our attention on helping ranchers protect their cattle against flies through the summer, thus reducing stress, helping with grazing behaviors and increasing milk production and weight gains.

**Happy cows make for happy calves and happy ranchers!**

## SOCIAL SECURITY DISABILITY BENEFITS

REPRESENTATION  
AT ALL LEVELS FOR CHILDREN & ADULTS

**OWEN/PARVIN  
& ASSOCIATES, INC**

**580-237-3705**

**NO RECOVERY • NO FEES**

www.owenparvin.com

#### Auto Parts/Access.

Attention farmers! We have used truck tires, 825-900-20 also big truck LP and 11R22-24, we also do split rings, Mercers, 580-661-9985. 4/20

Rebuilt GM turbo 350 transmission with converter and warranty, \$450 with same exchange, 405-872-8387. 4/19

Rebuilt GM 700 R4 transmission with converter and warranty, \$550 with same exchange, 405-872-8387. 4/19

Rebuilt GM turbo 400 transmission with converter and warranty, \$450 with same exchange, 405-872-8387. 4/19

Rebuilt Ford C4 or C6 and Dodge 727 or 904 transmission with converter and warranty, \$325 with same exchange, 405-872-8387. 4/19

#### Seed

Buffalo alfalfa seed for sale \$2.50 per pound 580-445-8885 Leedey Ok, Lic#08008619. 22/39

Cowpea and millet contracts available at Apache Seed and Supply in Apache OK, call 940-781-1087 (Randall) 4/21

CAUDILL SEED COMPANY Mungbean Contracts Available, Seed Furnished, Growers Wanted \* Top Prices, Call Dean @ 580-471-7276, Office @ 580-535-2117 lic#08001187 Granite, Oklahoma. 24/42

Midland 99 grass sprigs, we plant 40 bushel of midland 99 grass sprigs/acre, \$130/acre, 806-669-8516.

Spar, B-Dahl, and Ironmaster for sale, delivery and drilling available, Call Todd for special pricing at 580-922-1204. OK License #08012071. 18/22



# The Penny News.

SECTION B  
May 13- May 19, 2021 page 17  
www.thepennynewsonline.com

580-225-7355 • 1-800-675-1416 • Fax 580-225-9699 • Email thepennynews@gmail.com

#### Sheep/Goats/Swine

Goat and Horse sale, first Saturday of the month 6:30p.m., Bakers Auction, Butler, 580-243-7460, 580-664-3133. 4/19

#### Want to Buy

Looking for pasture to rent for cows in the Elk City area., Call/text 620-450-8208. 2/20

Want to buy: scrap railroad equipment, 405-226-3981. 4/20

Coin and currency collections, 580-243-8610. 49/51

Coin and currency collections, 580-243-8610. 49/03

#### WANT TO BUY

Local collector searching for OLD GAS PUMPS and OLD VINTAGE SIGNS

Top dollar paid, will pick up  
Call or text anytime  
405-808-8948

# SOD BY SHERRY

*Your Total Quality Western Oklahoma  
Sod Source for 37 Years and Rolling!*

**Astro Bermuda Grass \$240**

**TAHOMA 31' \$320**  
BERMUDAGRASS

**Justice Fescue \$380**

Coverage: 500 sq. ft. per pallet

Order Online Installation Available

[www.sodbysherry.com](http://www.sodbysherry.com)

**405-354-7926**

## ARROWQUIP CATTLE EQUIPMENT



PORTABLE & STATIONARY, HYDRAULIC AND MANUAL CHUTES

**EVERETT'S WELDING  
and Repair Inc.**

**580-995-4942**

US Hwy 34 & 60 • Vici, OK

[WWW.EVERETTSWELDING.COM](http://WWW.EVERETTSWELDING.COM)

# Congratulations

## GRADUATING CLASS OF 2021

### You have attained a goal in your lives!

It is with a sense of accomplishment and pride that Northfork Electric Cooperative wants to celebrate with the recipients of the 2021 Northfork Electric Cooperative Academic Scholarship.



**Addison DeLeon**  
Elk City HS



**Hayley Whiteneck**  
Cheyenne HS

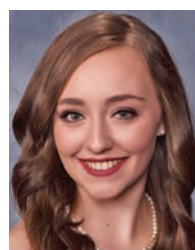

**Katelyn Pierce**  
Elk City HS

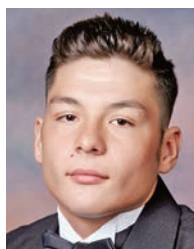

**Jimson Shaw**  
Sayre HS



**Mason Smith**  
Elk City HS



**Kyla Walter**  
Elk City HS

From Everyone at Northfork Electric Cooperative:

Today you close the door to the  
past, open the door to the future,  
and start a new chapter in your life.



ALL OUR FEEDS INCLUDE THE BEST VITAMIN/MINERAL PRE-MIX AVAILABLE

**CREEP • GROWER  
STARTER • SHOW**

Getting another load ready  
to be delivered to our  
wonderful customers.



Call for Special Pricing! 580-726-2120

**LEWIS  
USA**  
Cattle Oiler Co.  
EST. 1966



Reduce stress  
-Improve weight gain  
-Increase your bottom line  
-Reduce threat of disease  
-Proven effective on  
cows, calves,  
bulls and even bison

(580) 303-8770  
nesmithpropane@att.net

**WE SERVICE WHAT WE SELL!**

#### HOW MUCH DAMAGE CAN FLIES ACTUALLY DO?

The negative impact that flies have on the beef industry, during the summer, is staggering! Horn flies alone, cost the beef industry an estimated \$1 billion.

#### -NEGATIVE IMPACT OF FLIES TO YOUR HEARD-

- Flies are a threat to your bottom line.
- Bunching of animals and changes in grazing patterns.
- Cattle congregate in the driest, dustiest areas to help combat flies. As a result, cattle overgraze in those areas, and under-utilize other areas
  - Decreased milk production
- Reduced weight gain and reduced weight of weaning calves

#### OUR FOCUS?

We focus our attention on helping ranchers protect their cattle against flies through the summer, thus reducing stress, helping with grazing behaviors and increasing milk production and weight gains.

**Happy cows make for happy calves and happy ranchers!**

## SOCIAL SECURITY DISABILITY BENEFITS

REPRESENTATION  
AT ALL LEVELS FOR CHILDREN & ADULTS

**OWEN/PARVIN  
& ASSOCIATES, INC**

**580-237-3705**

**NO RECOVERY • NO FEES**

www.owenparvin.com

#### Auto Parts/Access.

Attention farmers! We have used truck tires, 825-900-20 also big truck LP and 11R22-24, we also do split rings, Mercers, 580-661-9985. 4/20

Rebuilt GM turbo 350 transmission with converter and warranty, \$450 with same exchange, 405-872-8387. 4/19

Rebuilt GM 700 R4 transmission with converter and warranty, \$550 with same exchange, 405-872-8387. 4/19

Rebuilt GM turbo 400 transmission with converter and warranty, \$450 with same exchange, 405-872-8387. 4/19

Rebuilt Ford C4 or C6 and Dodge 727 or 904 transmission with converter and warranty, \$325 with same exchange, 405-872-8387. 4/19

#### Seed

Buffalo alfalfa seed for sale \$2.50 per pound 580-445-8885 Leedey Ok, Lic#08008619. 22/39

Cowpea and millet contracts available at Apache Seed and Supply in Apache OK, call 940-781-1087 (Randall) 4/21

CAUDILL SEED COMPANY Mungbean Contracts Available, Seed Furnished, Growers Wanted \* Top Prices, Call Dean @ 580-471-7276, Office @ 580-535-2117 lic#08001187 Granite, Oklahoma. 24/42

Midland 99 grass sprigs, we plant 40 bushel of midland 99 grass sprigs/acre, \$130/acre, 806-669-8516.

Spar, B-Dahl, and Ironmaster for sale, delivery and drilling available, Call Todd for special pricing at 580-922-1204. OK License #08012071. 18/22



# The Penny News.

SECTION B  
May 13- May 19, 2021 page 17  
www.thepennynewsonline.com

580-225-7355 • 1-800-675-1416 • Fax 580-225-9699 • Email thepennynews@gmail.com

#### Sheep/Goats/Swine

Goat and Horse sale, first Saturday of the month 6:30p.m., Bakers Auction, Butler, 580-243-7460, 580-664-3133. 4/19

#### Want to Buy

Looking for pasture to rent for cows in the Elk City area., Call/text 620-450-8208. 2/20

Want to buy: scrap railroad equipment, 405-226-3981. 4/20

Coin and currency collections, 580-243-8610. 49/51

Coin and currency collections, 580-243-8610. 49/03

#### WANT TO BUY

Local collector searching for OLD GAS PUMPS and OLD VINTAGE SIGNS

Top dollar paid, will pick up  
Call or text anytime  
405-808-8948

# SOD BY SHERRY

*Your Total Quality Western Oklahoma  
Sod Source for 37 Years and Rolling!*

**Astro Bermuda Grass \$240**

**TAHOMA 31' \$320**  
BERMUDAGRASS

**Justice Fescue \$380**

Coverage: 500 sq. ft. per pallet

Order Online Installation Available

[www.sodbysherry.com](http://www.sodbysherry.com)

**405-354-7926**

## ARROWQUIP CATTLE EQUIPMENT



PORTABLE & STATIONARY, HYDRAULIC AND MANUAL CHUTES

**EVERETT'S WELDING  
and Repair Inc.**

**580-995-4942**

US Hwy 34 & 60 • Vici, OK

[WWW.EVERETTSWELDING.COM](http://WWW.EVERETTSWELDING.COM)

# Congratulations

## GRADUATING CLASS OF 2021

### You have attained a goal in your lives!

It is with a sense of accomplishment and pride that Northfork Electric Cooperative wants to celebrate with the recipients of the 2021 Northfork Electric Cooperative Academic Scholarship.



**Addison DeLeon**  
Elk City HS



**Hayley Whiteneck**  
Cheyenne HS

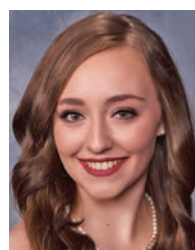

**Katelyn Pierce**  
Elk City HS

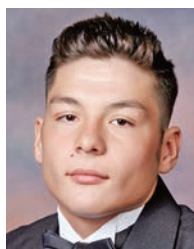

**Jimson Shaw**  
Sayre HS



**Mason Smith**  
Elk City HS



**Kyla Walter**  
Elk City HS

From Everyone at Northfork Electric Cooperative:

Today you close the door to the  
past, open the door to the future,  
and start a new chapter in your life.







# The Green Pages

Welcome to Oklahoma's Cannabis Connection, The GREEN PAGES - your gateway for Medical Cannabis Recources and Services across Oklahoma! We are here to bring all aspects of Medical Cannabis together to better serve our growing number of Oklahoma patients!

## Daily Deals

**MUNCHIE MONDAY**  
BUY 2 EDIBLES, GET 1 25% OFF!

**WAX TUESDAY**  
10% OFF WAX!

**WACKY WEDNESDAY**  
BUY 2 CARTS, GET 1 25% OFF!

**T-SHIRT THURSDAY**  
BUY 1 WEAR NW T-SHIRT, GET 10% OFF!

**FUN FRIDAY**  
BUY 2 PREROLLS, GET 1 1/2 OFF!

**WEEKEND SPECIAL!**  
\$5 OFF 1/8TH TOP SHELF

**NEW STRAINS & NEW PRICES!**

**WE HAVE THE LARGEST SELECTION IN TOWN!**

**WE HAVE CLONES FOR SALE!**

**CBD • MARIJUANA • CONCENTRATES**  
**EDIBLES • CARTS & LOTS MORE!**



**naturalwaydispensary.com**

**580-225-WEED (9333)**  
**1605 S. Pioneer, Elk City, OK**  
**HOURS: MON-SAT 10AM-7PM; SUN 12PM-4PM**

# \$4/GRAMS \$75/OZ OTD!



**1000+ ITEMS!**

**CBD & NATURAL ITEMS**

**EDIBLES & TOPICALS**

**SMOKESHOP ITEMS**

**DAILY SPECIALS**

**HAPPY HOUR**

**GREAT SELECTION**

**Lady Jane's Dispensary**  
**NOW with 2 LOCATIONS!**

1212 FIRST ST WOODWARD, OK 580-290-5151	1740 US-183 CLINTON, OK 405-423-1910
---	--

**BRING THIS AD IN FOR AN ADDL 10% OFF**  
Expires May 31, 2021



for your

# SEVERE WEATHER COVERAGE



Paragon Communications wants to help keep you safe during Storm Season!

**Ding Ding sounder**





When severe weather rolls into the listening area, you'll hear a soft two-tone combination sounder on KECO & KOOL 94. This means severe weather is threatening, and that we're keeping an eye on it to let you know what's going on.

**So when the weather turns ugly, tune in to KECO 96.5 or KOOL 94.3 for the latest updates!**



# The Green Pages

Welcome to Oklahoma's Cannabis Connection, The GREEN PAGES - your gateway for Medical Cannabis Resources and Services across Oklahoma! We are here to bring all aspects of Medical Cannabis together to better serve our growing number of Oklahoma patients!



**Mad Scientist Products**  
**4/\$100 MIX/MATCH**  
 1G CARTS • 1G DAB Concentrates  
 MAD 5 PACK 1G PRE-ROLLS



**INDOOR FLOWER**  
**1 OZ \$150, 1/2 OZ \$75**



**Penny Pre-Roll**  
*for New Patients*



**420 FARMACY**  
 EST. 2019  
 MEDICAL DISPENSARY

**420 Farmacy Candy Bar**  
 \$45 1000mg

**250mg BOGO ixi Gummies \$20**  
**500mg BOGO ixi Gummies \$25**

**MEDICAL CANNABIS • CBD PRODUCTS • ACCESSORIES**  
**ESSENTIAL OILS • PET CBD • KRATOM • HEMP PROTEIN**

**580-799-ROLL**  
 420FARMACYELKCITY@GMAIL.COM

**Full Menu can be viewed and orders placed on leafly.com**  
<https://www.leafly.com/dispensary-info/420-farmacy/about>

**GET YOUR OMMA CARD! \$65/New, \$45/Renewal + OMMA Fee**

WE OFFER FLOWER, TRIM, CARTRIDGES, DIAMONDS & MORE!



**GREEN ACRES PHARM**  
 13579 Hwy. 8, Fairview, OK • 580-922-1107

**MAY MADNESS**

PRE-ROLLS 4/\$20  
 OTL/Pharmicated

SELECT CARTS 4/\$90  
 Conte/Edge

SELECT DABS 4/\$90  
 Conte/Dab Daddy/Tasties Primal

TRIM \$1.99-g

SELECT FLOWER  
 \$3.99-g or \$79.99-oz

SELECT FLOWER \$2.50/2g

CLONES \$18.99 or 2/\$31.99

**SELECT Edibles/Carts/Dabs**  
**up to \$75% OFF - Stock Up!**

VALID THROUGH MAY 2021

**SPIN THE WHEEL**  
**FOR GREAT PRIZES!**  
*white supplies last*

HOURS: MON-SAT 10AM-6PM  
 SUN CLOSED

Find us on  

• We offer 100% organic high THC (36%) and CBD (18%) flower  
 • CBD products pharmaceutical grade and third party tested  
 • Nurse owned & operated dispensary - Your advocate for care

Thank you,  
**Cannabis.**

For helping me to get to bed.  
 For giving me the motivation to write.  
 For introducing me to great friends.  
 For keeping me sane when my life fell apart.  
 For introducing me to the love of my life.  
 For accepting me and helping me accept myself.  
 For making my joints and back feel better.  
 For fixing my insomnia.  
 For helping to eliminate my nightmares.  
 For helping me deal with my stomach ulcer pain.  
 For helping me with anger issues.  
 For helping me with my bipolar disorder.  
 For getting rid of my anorexia.  
 For helping me keep a positive outlook.  
 For treating my depression and anxiety.

For fixing my chronic headaches.  
 For fending off my panic attacks.  
 For making my IBS bearable.  
 For relieving my arthritis pain.  
 For opening my mind to art and imagination.  
 For being there for me when no one else was.

Thank you.



**Hawkeye Consulting**  
 301-778-HAWK (4295)  
 www.myhawkeyeconsulting.com

**Do you need your Medical Marijuana Card?**

**We Can Help!**

✓ DOCTOR EVALUATION  
 ✓ APPLICATION & UPLOAD ASSISTANCE

To get started Call or TEXT...  
**301-778-HAWK**  
 or scan  
**QR Code**

**Total Cost Only: \$184.30**  
 or only \$102.50 if enrolled in Medicare/Medicaid/SoonerCare

Cost includes **ALL FEES!!**  
 OMMA State Fee, Doctor Evaluation AND  
 Application Assistance!!

*\*additional fees apply for Minor applications,  
 Minor applications require 2 doctor evaluations.*

**Hawkeye Consulting Services...**

- Medical Card Assistance
- Patient Education
- Patient Clinics
- Top Quality CBD Products

**\*\*New Patients \*\*Renewals \*\*Minor \*\*Caregiver**

**RED ROCK remedies**

**www.redrockremedies.com**

*We are a growhouse located in Central Oklahoma.*

**WE DELIVER STATEWIDE!**

GELATO • LSD • DREAM QUEEN • STORM CHASER • BLUEBERRY MUFFIN • PINEAPPLE UPSIDE DOWN CAKE



**QUALITY FLOWER, SHAKE & TRIM AVAILABLE**



**(DWC) DEEP WATER CULTURE STYLE GROW**  
 We pride ourselves on a quality hydroponic grow process which ensure proper nutrients to our plants.

Why grow DWC? Faster growth - Plants grown in deep water culture intake more oxygen directly from the air than from the oxygen dissolved in water. DWC allows the roots to absorb large quantities of oxygen also allowing the intake of balanced nutrients. This leads to accelerated growth throughout the plant's life, bringing quality medical cannabis to the patients quicker. In DWC, growers have control over nutrients, which means growers can fix nutrient problems quickly. DWC growers are also least likely to have their garden attacked by bugs or pests (though it's definitely still possible). Therefore, it reduces the need for pesticides, allowing us to keep your medicine clean and sticky!! We believe DWC is the best way to grow cannabis.



**FEATURED STRAIN OF THE MONTH!**

**DREAM QUEEN**

*Dream Queen is a hybrid marijuana strain made by crossing Blue Dream with Space Queen. Dream Queen produces effects that will leave you in a euphoric, uplifted state after just a puff or two. This strain hints of pineapple, bubblegum, citrus and menthol. Within minutes of one deep puff off my pipe I felt uplifted, energized, creative (happy) minded and ready to go play in my garden. After a day of one thing after another, another, this is exactly what I needed. Thank you RED ROCK REMEDIES for this refreshing, uplifting TOP SHELF medicine!*

- reviewed by Gertie Daniels, Oklahoma's Cannabis Connection



**ORDER NOW!**

**VACUUM PACKED DELIVERY**  
 Our quality product comes in vacuum sealed bags for quality control as well as ease of transport and storage

**LATEST TEST RESULTS:** STORMCHASER 25.9% THC 2.79 TERP; LSD 18.9% THC, 2.73 TERP;  
 STORMCHASER 24.16% THC, 3.72 TERP; DREAM QUEEN 18.7% THC, 2.35 TERP

**420 Farmacy, Elk City • Highlife Dispensary, Del City**  
**Cody's Cannabis, Clinton • Native Leaf Dispensary, Del City**  
**Natural Way, Elk City • Budz Dispensary, OKC**  
**Hemp Hill, Elk City • Canopy Releaf, Sayre • Dank Tank, El Reno**  
**Cannabus, OKC • Purple Haze, Weatherford & Kingfisher**  
**Next Elevation, OKC • Herb Apothecary, OKC**

**CONTACT US FOR MORE INFORMATION**  
**BELINDA 405-201-2029 CALL/TEXT • NATHAN 316-210-3471 CALL/TEXT**  
**email: redrockremediesllc@gmail.com**

**FIND OUR QUALITY FLOWER AT THESE DISPENSARIES!**



**RT 66 WEEDPATCH**

**TOP SHELF FLOWER**  
**Buy 1 OZ, Get 2nd OZ 1/2 OFF!**

**SPECIAL DEAL - \$2 PREROLLS**  
**- BOTTOM SHELF - WHILE SUPPLIES LAST -**

**- MAY SPECIALS -**  
**BOTTOM SHELF FLOWER**  
**only \$3/Gram**

**SHAKE only \$2/Gram**

**303 W. Main, Sayre, OK • 580-928-0629**  
**HOURS: 10AM-8PM MON-SAT; 12PM-6PM SUN**

**FOLLOW US ON FACEBOOK.**



**DAVID SMITH CAR SALES**

**QUALITY AUTO**

**We Don't Sell Cars -  
We Help You Find One!**

**Toyota • Kia • Hyundai  
Chevrolet • Dodge**

**Trades Welcome - Finance Available**  
**806-236-9923 DAVID SMITH**

**ALEX EWBANK**  
**WATER WELL DRILLING**  
**4TH GENERATION**  
**INDUSTRY PROVIDER**  
**PUMP & GENERATOR RENTAL**  
**OILFIELD**  
**FARM**  
**IRRIGATION**  
**RESIDENTIAL**  
**SUBMERSIBLE PUMPS**  
**SOLAR PUMPS**  
**ALEX EWBANK**  
**OWNER/OPERATOR**  
**PH. (580) 890-8009**  
**WEATHERFORD, OKLAHOMA**

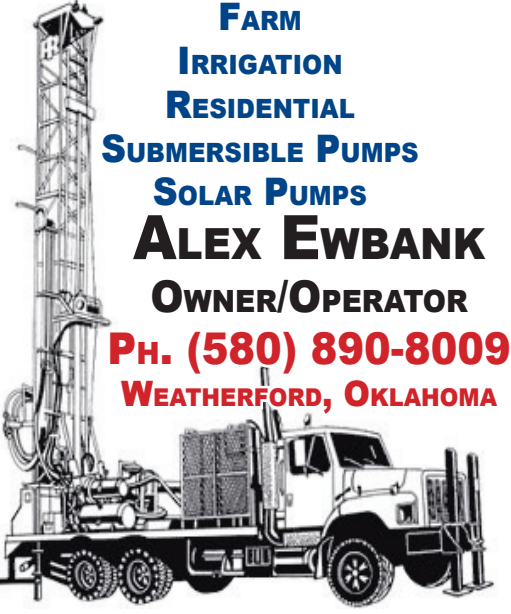

**VETERAN DISCOUNT**



**BARNES**  
**FEED SERVICE**  
726-2120  
HOBART, OKLA.

**ALL OUR FEEDS INCLUDE THE BEST  
VITAMIN/MINERAL PRE-MIX AVAILABLE**

**CREEP • GROWER  
STARTER • SHOW**



**PEARSON**  
LIVESTOCK EQUIPMENT  
Manual Chutes From  
**\$4,500**



**PEARSON**  
LIVESTOCK EQUIPMENT  
Hydraulic Chutes  
**ONLY \$10,000**

**580-726-2120**

**BEST PRICES IN WESTERN OKLAHOMA!**



**Torres**  
Roofing  
LIC #80004968

**ROOFING • REMODELING • TILE • SIDING  
METAL ROOFING • HOME REPAIRS**  
**- Available 24/7 -**

**Free Estimates • Fully Insured • Free Inspection**

**Martin Torres - 580-309-7467  
Arturo Torres - 580-445-0653**

**Farm Equipment**  
3 row Bermuda King spriger, good shape. \$6,200, 580-497-7859. 4/22  
Sunflower 9433 no-till drill. 7.5" spacing, 30 ft. liquid fertilizer, new discs and bearings. excellent shape, 580-445-8163. 4/22  
75 Chevy C-760, 20ft bed and hoist, roll tarp, 5 & 2 tandem, \$7,500, 580-623-3053. 4/22  
'05 JD 8420 MFWD 6,600 hrs, new rubber, new front drive shafts, \$89,000, 580-623-3053. 4/22  
2-16 ft metal feeders, need tires, 580-928-2145 or 580-243-8216. 2/20

**CIH 2188 combine**, good condition, approximately 3200 engine hours, 580-445-8163. 4/22  
1989 JD 9600 combine, low hours, barn kept, good condition, 580-318-3638. 4/22



Pipe rafters made out of 2in pipe, call/text for pricing and more info, 580-334-1365. 4/21  
**JD 7720 Combine** w/ header 405-663-2581. 4/21  
**JD 17.5 disc, double disc**, single fold, 320 and 500 gal fuel tanks on stand, 12ft land leveler, 580-225-2199, leave a message. 4/21  
**10 foot heavy duty 3 point brush hog**, \$3,500, 405-249-6103. 4/21  
**Must sell antique tractors**. Number one 1949 Farmall, number two John Deere "A" model, both have been barned, have good rubber and are in factory condition. John Deere \$800, Farm all \$500 or both for \$1,200, call around 6PM, Wiley, 405-422-4325. 4/20  
**Looking for Filson cattle chute** in working condition, need a 12" & 8" auger for Cat. For sale: aluminum headache racks, used brick, and a lot for sale in Gage OK, 580-571-1052. 4/20  
**28' cotton trailers for sale**, \$500 each, 580-682-0006. 4/19  
**Midlland 99 grass sprigs**, we plant 40 bushel of midland 99 grass sprigs/acre, \$130/acre, OSU measurements, grass sprigs only \$2/bushel, 806-669-8516. 12/22  
**WANTED: JD SQUARE BALERS**, 348-346-336-224-214 any condition, 405-641-7728. 12/25  
**A Big John Mist Blower Sprayer**, 3 pt. pto powered. Excellent condition. AND Schaben 300 gal 28 ft. boom sprayer 3 pt. pto powered. Like New. Call 580-334-9377. 4/19

**WANT TO BUY** John Deere tractors, running or not, 580-243-8610. 49/51  
**Wanted: Tractors** dead or running, 2WD or 4WD, any kind, any size up to 2020 models, 405-641-7728. 50/52  
**Wholesale account available**, Conklin AgroVantage liquid fertilizer and micronutrients, made in USA! 405-414-8575 or 405-312-0700. 23/24  
**JD 8400 4x4, 225hp** w/duals \$29,500; Case 7140, 190hp, 4x4, \$19,500, 979-567-4606. 3/25

**Guns/Knives/Bows**  
**Ammunition** .45acp, .300 blackout, .17 hmr, .22 mag, 9 mm, .22 lr, call 580-729-8227. 4/22  
**Colt Lightning double action** revolver, 38 cal, \$1,950; Winchester model #1873, 32 WCF, lever action, octagon barrel, \$3,000; 1939 Arisaki 7.7 cal \$850; Savage model #24, 410 Springfield pump, \$600, 580-216-1409. 4/20  
**AR15s, AR10s, Sig 226, S&W 19-2**, ammo available, 806-683-5941. 4/19

**WANT TO BUY** John Deere tractors, running or not, 580-243-8610. 49/51  
**Wanted: Tractors** dead or running, 2WD or 4WD, any kind, any size up to 2020 models, 405-641-7728. 50/52  
**Wholesale account available**, Conklin AgroVantage liquid fertilizer and micronutrients, made in USA! 405-414-8575 or 405-312-0700. 23/24  
**JD 8400 4x4, 225hp** w/duals \$29,500; Case 7140, 190hp, 4x4, \$19,500, 979-567-4606. 3/25

**Guns/Knives/Bows**  
**Ammunition** .45acp, .300 blackout, .17 hmr, .22 mag, 9 mm, .22 lr, call 580-729-8227. 4/22  
**Colt Lightning double action** revolver, 38 cal, \$1,950; Winchester model #1873, 32 WCF, lever action, octagon barrel, \$3,000; 1939 Arisaki 7.7 cal \$850; Savage model #24, 410 Springfield pump, \$600, 580-216-1409. 4/20  
**AR15s, AR10s, Sig 226, S&W 19-2**, ammo available, 806-683-5941. 4/19



**BECAUSE THE OPEN ROAD WAS MADE FOR YOU.**

As your local Farmers® agent, I can offer you a Motorcycle policy that covers the things that matter when you're out riding. So you can just enjoy the road ahead.

A SECURE FUTURE DOESN'T JUST HAPPEN. CALL ME TODAY TO PLAN AHEAD!



**580.323.8444**  
Misty Gossen  
Your Local Agent  
2004 W GARY BLVD  
CLINTON, OK 73601  
MGOSSEN@FARMERSAGENT.COM



# AUCTION CALENDAR

**ONLINE ONLY AUCTION**  
**AUCTION WILL END ON FRIDAY, MAY 14 AT MIDNIGHT CST**  
**Items may be previewed Thursday, May 13 4pm - 6pm 77573 State Hwy 34, Leedey, OK**  
Furniture, Appliances, Household Items, Antiques, Crystal, Shop Equipment, Cast Iron, Fishing Equipment, and more! See smithcoauctions.com for more info & photos!  
**Seller: Estate of Joe Craig**

**LAND AUCTION**  
**WEDNESDAY MAY 19TH 10 A.M.**  
**42292 S. CR 211, Mutual, OK**  
Located south of Mooreland on Hwy 50 4 miles, then west on County Road 44 for 1 mile, then south on NS 211 for 1/4 mile. County Road 44 for 1 mile, then south on NS 211 for 1/4 mile. Selling 118± Acres of Woodward Co. Land! This land has several beautiful home sites. Located just minutes from Mooreland or go west to Hwy 270 and right into Woodward. There is a 1980 mobile home with 3 bedrooms, a water well, and electricity. East in the pasture is a second water well that is powered by a windmill. Hunting in this area is excellent. It's a rare opportunity to buy in this area.  
**Seller: Larry Alen Pruitt Revocable Trust and Linda Pruitt Revocable Trust, and Margaret Cole POA**

**LAND AUCTION**  
**FRIDAY, MAY 21 10 A.M.**  
**Auction Location: Smith & Co. Auction Facility**  
**Selling 436± Acres in 3 Tracts South of Mooreland, OK**  
**Tract 1 - 321.12 Acres:** This is a reputation farm known for many years as the Herman Harper Place. There is an older home constructed in 1910 sitting in a beautiful area surrounded by several trees and a 50 x 60 steel machinery shed. There is a water well at the house and two water wells in the pasture. The pasture has good exterior fences, a small improved grass field just south of the home, and the balance in mature grass. The land has county road access from the west side and a mild rolling type terrain that supports livestock grazing as well as excellent hunting.  
**Tract 2 - 39.4 Acres:** Tract #2 has lots of trees and the remnants of an old homestead. Fence is decent on one side and could use improvement on the other 3 sides.  
**Tract 3 - 49.87 Acres:** Tract 3 is located SW across Tract 2 and another land owner with no easement. This land has the North Canadian River on it and fences are good on the west side but could use improvement on the other sides. The acreage represented is per the assessor's office and takes into account the river accretion.  
**Seller: The William E. Harper Trust**

**LAND AUCTION**  
**WEDNESDAY, JUNE 9TH 10 A.M.**  
**Chisholm Trail Expo Center 111 W. Purdue Ave., Enid OK**  
**Land Location:** From the intersection of W. Owen K. Garriott (Hwy 60) and Oakwood Road, go north on Oakwood for 5.3 miles to the SE corner of the land. State Hwy 45 is on the south side of the land and Lake Hellums Road is on the north.  
Selling 547± Acres of Garfield Co. Farmland in 12 Tracts! This property lies on the west and north sides of the Chisholm High School but is NOT within the city limits and could be used for cultivated crops, pasture, or range. Enjoy all the benefits of owning farmland without the burden of being a long distance from town! For a soil map, topography map, and to see an aerial video of this land, please visit our website at smithcoauctions.com OR to see it for yourself, call Ira Smith at 580-334-6001 and schedule a showing!  
**Sellers: Darrell Miller & Devry Miller**

**HOME & LAND AUCTION**  
**2 AUCTIONS 1 DAY! SELLING 2 HOMES AND 64± ACRES IN THE LEEDEY, OK AREA!**  
**FRIDAY, JUNE 11TH 10 A.M. / 11 A.M.**  
**OPEN HOUSE 5 p.m. – 7 p.m. Wednesday May 26th & June 2nd**  
**77573 State Hwy 34, Leedey, OK / 301 E. Ninth Street, Leedey, OK**  
**Tract 1—** Home on 2.5± Acres: Dreaming of more space and a country home? This one has it all. Having an estimated 3,916 sq² of living space this home has many extras! Get your exercise in the indoor Resistance Pool (15'x7'), relax in the sun-room, or outside on the wood deck! An oversized attached 2 car garage with storage space also compliments the home. In addition, the home has 2 storage buildings, concrete drive, and highway frontage.  
**\*Tracts 1 & 2 will be sold using the Multi-Parcel Auction Method\***  
**Tract 2- 64.15± Acres:** This property is immediately west of Tract 1 but also has HWY 34 access. This is a diverse piece of property with good native grass, 2 large dams, West Barnitz Creek, good fences, and a 2002 model 1,920 ft² steel building with electricity, concrete floor, plus a 20' lien to on the south side.  
**Tract 3-** This 2 bedroom 2 bathroom home needs your finishing touches! A remodel in progress but awaits you to decide the final decisions! The exterior is recently repainted and received a new roof! The interior has undergone major changes including a very accommodating floor plan. There is an attached carport, outside storm cellar, and storage building! Lots of possibilities and potential! To see these Properties, Call or Text Buck at 580-273-3202.  
**Seller: Estate of Joe Craig**

**LAND AUCTION**  
**WEDNESDAY, JUNE 16TH 10 A.M.**  
**Land Location:** 5 miles east of Mooreland on Highway 412 and 1 mile south CR 218. 80 acres of good native grass. 160 acres of Bermuda & native grass with 50 acres of cropland. good fences, water wells excellent opportunity. For a showing contact Ira Smith at 580-334-6001.  
**Seller: Wes Kahoe**



**SMITH & CO**  
Auction & Realty, Inc.  
580-254-3975  
www.SmithCoAuctions.com





# STOCK MY POND

2 TRUCKS DELIVERING FOR YOUR CONVENIENCE

**Tues. May 18**  
**8-9AM MANGUM**  
 4 E FEED  
 425 E LINCOLN  
 580-782-3454

**NOON-1PM CLINTON**  
 LITKE'S STORE  
 525 Orient Ave  
 580-323-0267

**2-3PM LEEDY**  
 BISON SHORT STOP  
 522 S MAIN  
 580-488-3522

**4-5PM SEILING**  
 WHEELER BROS  
 W HWY 60 VETERANS WAY  
 580-922-7391

**Wed. MAY 19**  
**8-9AM VICI**  
 B-MART  
 620 N Main St  
 580-995-3113

**10-11AM WOODWARD**  
 COWBOY COUNTRY STORE  
 410 E. COLORADO ST  
 580-254-5793

**10-11AM LAWTON**  
 CO-OP  
 2434 S. W. F AVE  
 580-355-3700

**1-2PM BUFFALO**  
 CO-OP  
 322 E. HARPER  
 580-735-2533

**1-2PM CHICKASAW**  
 CHICKASHA COUNTRY STORE  
 3310 HWY 62  
 405-224-5810

**4-5PM EL RENO**  
 TRACTOR SUPPLY  
 1504 S/ W/ 27  
 405-262-2037

**4-5PM ALVA**  
 NW FEED & SEED  
 324 Santa Fe St.  
 580-327-5213

**Thurs. MAY 20**  
**8-9AM ENID**  
 WILLOW COUNTRY STORE  
 215 W. WILLOW  
 580-234-1800

**11-NOON KINGFISHER**  
 WHEELER BROS. GRAIN  
 720 W. ROBERTS (13TH ROBERTS)  
 405-375-5545

**2-3PM GUTHRIE**  
 WILLOBY'S FEED & OUTFITTERS  
 221 E. HARRISON AVE  
 405-282-0456

**4-5PM EDMOND**  
 TRACTOR SUPPLY  
 601 COMFORT DR  
 405-478-0333

## 1 Acre Package

750 Bluegill  
 200 Bass  
 100 Crappie  
 100 Red Ear  
 100 Hybrid Bluegill  
 300 Catfish  
 10 lbs. Minnows

**\$1,099 – Free Delivery**

Without Catfish – \$999

## 1/2 Acre Package

\$625

Without Catfish - \$565

**501-676-3768**  
**www.stockmypond.com**



## Business Services



**AIR DUCT CLEANING & INSPECTION**, Call or text EnviroVent , 580-216-2322. 4/22

DC LAND IMPROVEMENTS, brush mulching, stockpiling, clearing and cleaning, specializes in reclaiming CRP lands, waterways, tandem drum aerator services, we make it look nice, McLean Texas, 817-233-3779. 2/19

**Attorney - Dana J. Hada**  
 580- 772-2500, Bankruptcy Attorney - Becky J. Barney 580-772-2500. 6/20

**Wade Dump Trucking**, sand, dirt and gravel delivery, 580-799-2652. 24/36

**Mobile, serving Western Ok**, small engine repair, generators, lawn equipment, chainsaw sharpening and repair, Glen Wright, 580-339-3102. 12/24

**Bath crest: We repair and refinish bathtubs**, fiberglass and porcelain, 580-695-0381. 24/33

### Home & Office Cleaning

Reliable, honest, & efficient

Call or text for quote 580-318-7480 leave a message

## Danny Elston Electric

Commercial, Residential, Remodels & Oilfield

ddelston@gmail.com  
 580-323-1904 580-445-8246  
 Lic#247

**WE HAUL TO THE CLINTON & WEATHERFORD AREAS**

Fill Sand • Top Soil • Fill Dirt  
 Barn Pads • House Pads

**Beauchamp Trucking**  
 580-323-1704



# BELLAMY & CO. LLC

## GRANT COUNTY, OKLAHOMA LIVE LAND & MINERAL AUCTION

with Simulcast Online Bidding (signal permitting)

### 640± ACRES SANDY CORNER/MANCHESTER AREA

#### PRODUCTIVE CROPLAND & GRASSLAND PRODUCING MINERALS • HUNTING POTENTIAL



**THURSDAY, MAY 20TH • 10 AM**  
**Wakita Town Hall (former Fire Station)**

All Tracts will be offered separately and then in combination, whichever results in highest benefit for the Seller.

**Tract 1:** NW/4 of Section 14, Township 28 North, Range 8 W.I.M., Grant County, Oklahoma, Surface Rights Only.

**Tract 2:** SW/4 of Section 14, Township 28 North, Range 8 W.I.M., Grant County, Oklahoma, Surface Rights Only.

**Tract 3:** Combination of Tract #1 and Tract #2

**Tract 4:** NE/4 of Section 15, Township 28 North, Range 8 W.I.M., Grant County, Oklahoma, Surface Rights Only.

**Tract 5:** SE/4 of Section 15, Township 28 North, Range 8 W.I.M., Grant County, Oklahoma, Surface Rights Only.

**Tract 6:** Combination of Tract #4 and Tract #5

*Mineral Rights for the Tracts will be offered separately following the surface rights.*

**Possession:** On or before July 1, 2021

**Farm Locations:** From Hwy 132 / Hwy 11 Junction, travel approx. 6½ miles north on Hwy 132. From Oklahoma/Kansas stateline, travel approx. 6½ miles south on Hwy 132. Farms are on the east and west sides of the highway frontage.

**Auction Location:** Former Wakita Fire Station in downtown Wakita (next to City Hall on Main Street)

Full descriptions, terms and sale information, visit **CallBellamy.com**.

**Seller:** Johanning Farm LLC

**CALL OR TEXT**

**JOSH BELLAMY**  
 (580) 748-0787

(580) 596-3838 • 106 S. Grand, Cherokee • CallBellamy.com

# PUBLIC AUCTION

Saturday, May 22, 2021 10:00 a.m.

**Onsite & Online Bidding!**  
 grantsauction.hibid.com

**70 Acres Beckham Co. Land Near Carter, OK**

**Tractors • Vehicles • Trailers**

**SALE & PROPERTY LOCATION:** From Intersection of Hwy. 55 & Hwy. 34 in Carter, Oklahoma, go 1 Mile North on Hwy. 34 to sale site or from Hwy. 152 & Hwy. 34 go 4 miles South to sale site. Watch for Signs.

**REAL ESTATE SELLS AT 10 A.M.**

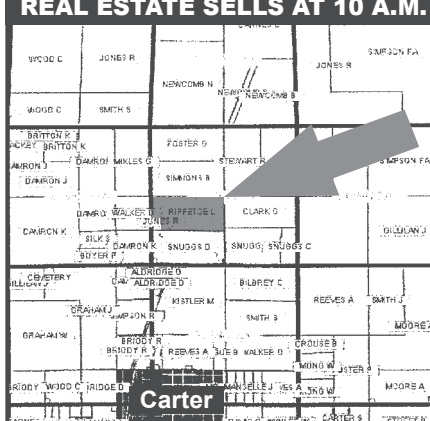

**LEGAL DESCRIPTION:** The North half of the North half of the Southwest Quarter; the South One-half of the Northeast Quarter of the Southwest Quarter and the Southeast Quarter of the Northwest Quarter of the Southwest Quarter in Section 23, Township 9 North, Range 22 West, I.M., Beckham County, Oklahoma, less and except all of the oil gas and other minerals, consisting of 70 acres (mol).

**PROPERTY DESCRIPTION:** – This land consists of WW Spar Blue Stem grass pasture and has 4 wire fences that are in poor condition. There is rural water for stock, small spring fed pond and creek. Looking for good grassland for running cattle this property would make a great addition to any ranching operation. DON'T MISS THIS SALE!!!

**REAL ESTATE TERMS:** 10% of purchase price to be placed in escrow day of sale. Purchaser will have 10 days to examine title. Balance of purchase price to be due and payable upon acceptance of title. All 2020 and prior taxes will be paid by seller. 2021 taxes will be prorated. Possession will be at closing. All property sold "as is where is." Auction is not contingent upon buyer securing or obtaining financing.

**TRACTORS – VEHICLES – TRAILERS**

1- 3010 John Deere, Front-end Loader, 3 pt., PTO

1- 8 N Ford Tractor

1-165 Massey Ferguson Tractor Diesel, 3 pt., PTO

1-Pull Type Sprayer Unit w/20 ft. Booms

1-John Deere Wheat Drill, Model B, 16-8's

1-6' King Kutter Shredder

2-16' WW Stock Trailers, TA, Full Tops

1-Honda Foreman S 4- Wheeler

1-Pickup Bed Trailer

1-1995 Chevrolet Pickup, w/Flatbed & Hay Spike

1-1988 Chevrolet Pickup

1-1987 GMC Sierra Classic Pickup

1-1968 Chevrolet Pickup

**ONSITE AND ONLINE BIDDING – MUST PRE-REGISTER ON LINE BY FRIDAY, MAY 21, 2021 TO BE ABLE TO BID ON LINE.**

**GRANTS AUCTION.HIBID.COM**

**PERSONAL PROPERTY TERMS:** CASH, CHECK, WIRE TRANSFER, CREDIT/DEBIT CARDS (3% CONVENIENCE FEE ON ALL CREDIT/DEBIT CARDS). CURRENT OKLAHOMA AG PERMIT OR RESALE NUMBERS ARE REQUIRED OR SALES TAX WILL BE CHARGED. PICKUP BY MAY 29, 2021. NO BUYERS PREMIUM WILL BE CHARGED TO ONSITE BUYERS.

**Owner: Estate of Larry G. Rippetoe**

SCAN QR CODE FOR MORE INFORMATION





**Grant's Auction & Realty**

580-225-0269 • "The Complete Liquidation Professionals"

Mike Grant  
 Auctioneer/Sales Associate  
 Texas License #13353  
 Mobile: 821-1186

FIND US ON THE WEB AT  
[www.grantsauction.com](http://www.grantsauction.com)

Cindy Grant  
 Cashier/Real Estate Broker  
 Elk City, OK  
 Mobile: 821-1738

Johnny Grant 1926-2010

Jeremy Justus  
 Auctioneer

Monte Tucker  
 Auctioneer & Sales Associate  
 Sunny Point, America  
 (580) 515-4477

ANY ANNOUNCEMENTS MADE DAY OF SALE SUPERSEDE ALL PREVIOUS WRITTEN OR ORAL STATEMENTS.



**Call Today!**  
 405.942.7878



Commercial, Residential, Recreational, Retail Design Services available to your specific building



Established in 2005, Gideon Steel Panel Company celebrates being in business for over 15 years!

Thank you Oklahoma for your continued support. We are committed to serving you with high performance steel products and exceeding customer service expectations!

www.GideonSteel.com



**NEW TRAILERS • USED TRAILERS**

# RAUH'S TRAILER PARTS & SERVICE

**580-582-6329**

580-445-7634 • Putnam, OK

## SANDBLASTING & PAINTING

Resistall Rubber Flooring (with ¾" rib)  
 Diamond Gooseneck Flipover Hitches • B&W Hitches  
 Welding • Hydraulic Dumps • Gooseneck Trailers



*J Woodrum*  
Generator Sales & Services

**Jamie Woodrum**  
Certified Generac Technician

Higgins, TX  
719-240-0518  
719-648-8706



**GENERAC®**

**EZ HAUL  
IN LINE  
ROUND BALE  
TRAILERS**

Price Before  
You Buy  
Delivery  
Options  
Available

**Many  
Sizes In  
Stock!**

**BALE  
BUGGY**

**Mike Nemec**  
**580-336-7894**

**Grady Parmley**  
**580-336-7004**

*Begins Thur. May 6<sup>th</sup>, 11AM - Ends Wed. June 16<sup>th</sup>, 9AM*

**SUMMER CONSIGNMENT AUCTION - ONLINE**  
*Begins Tues. April 13<sup>th</sup>, 6AM - Ends Thur. June 10<sup>th</sup>, 8:30AM*

**ROWLEY ESTATE AUCTION - ONLINE**  
*Begins Wed. April 28<sup>th</sup>, 12AM - Ends Wed., May 19<sup>th</sup>, 9AM*

**HARRISON AUCTION - EDWARD KING ESTATE - ONLINE**  
*Begins Mon. April 19<sup>th</sup>, 8AM - Ends Sun. May 23<sup>rd</sup>, 2PM*

**HARRISON AUCTION - CONSIGNMENT - ONLINE**  
*Begins Sun. April 18<sup>th</sup>, 9AM - Ends Sun. May 16<sup>th</sup>, 10AM*

**MEAD, OK R.E. AUCTION BY GARY CARPENTER**  
*Begins Fri. April 23<sup>rd</sup>, 5AM - Ends Fri. May 21<sup>st</sup>, 12PM*

**Need to liquidate your property?  
Give us a call!**

**Ken  
Carpenter**  
Auction & Realty LLC

*View Photos & Details at [Kencarpenterauction.com](http://Kencarpenterauction.com)*

**132 W. Hwy 152, Mustang, OK • 405-620-1524**



HERBICIDE

Weed Control Solution to Maximize  
Your Land's Potential



Combine Pasture and Weed Control with Dry Fertilizer

***"ONE PASS FOR PERFECT GRASS"***

- ✓ Save Time and extra application cost
- ✓ Fewer weather delays
- ✓ Non-Volatile and Low odor
- ✓ No spray equipment needed
- ✓ Self-apply on your schedule
- ✓ Fits large or small operations



**720 SOUTH MAIN ST.**  
ELK CITY, OKLAHOMA  
**580-225-0191**  
elkcitycoop.com  
Find us on Facebook!



# L LIPPARD AUCTIONEERS

**FRI**  
MAY 14th  
10AM  
Live/Online

**MON**  
MAY 17th  
6PM  
Online Only

**TUES**  
MAY 18th  
10AM  
Live/Online

**TUES**  
MAY 18th  
6PM  
Online Only

**WED**  
MAY 19th  
10AM  
Live/Online

**BENSON FAMILY AUCTION**

160± ACRES KINGFISHER COUNTY, OK  
CROPLAND \* GRASS PASTURE  
HUNTING \* CENTENNIAL FARM  
N2780 Rd & E830 Rd Okarche OK  
NW/4 3-15N-8W  
QUESTIONS TROY 580-747-6747

LippardAuctions.com 580-237-7174

**AREA FARMERS**

Mowers- Trailers- Tillage – Tractors  
Welders – Compressors- Tires  
Panels – Gates – Lathe – Cattle Storm  
Shelter –Motorcycle  
Hennessey, Medford & Enid area

LippardAuctions.com 580-237-7174

**MAGMAR, LLC AUCTION**

320± ACRES \* GRANT COUNTY, OK \*  
MINERALS \* CRP \* POND \* GRASS  
PASTURE \* HUNTING \* CROPLAND  
CR 990 & Kiowa Rd 33K Wakita Rd  
Medford OK  
SE 24-28N-5W & NW 29-28N-4W  
QUESTIONS TROY 580-747-6747

LippardAuctions.com 580-237-7174

**INVESTMENT POTENTIAL**

559 E OAK AVE \* ENID OK  
2 BED 2 BATH HOME  
Call Larin 580-542-9060

LippardAuctions.com 580-237-7174

**Keith Story Equipment Auction**

JD Tractors, NH 4x4, JD Combine, Hay  
Equip, Trucks, Tillage  
HWY 34 & EW-51 Sharon OK  
Questions call Rod 580-548-6652

**Dogs/Cats/Pet**

**Free kittens:** leave voice-mail, 580-821-4488. 1/19

**Golden Doodle, male, 11 weeks, black and white, potty and dog door trained, 3 sets of shots and deworming, Yukon OK, \$500, 405-317-6170. 1/19**

**Riggley's Glamour Pad Mobile Grooming, I come to you to make your pet look glamorous!! 580-571-5955.**

**Hay/Feed**

**Hay For Sale:**

**Small squares of horse quality alfalfa & Bermuda grass; round bales of Bermuda and native grass, 580-323-3999. 24/26**

**For Sale: Large round bales of rye straw. Tim 580-515-9894. 24/38**

**Wanted: 400 big round bales wheat or triticale hay, good quality, 580-450-4708. 4/21**

**Two Bar W Farms, Custom Swathing and Baling, For Sale: Small squares Alfalfa or Bermuda in 21 bale bundles. Kelly 580-819-0664 Jason 580-819-3855 24/34**

**Hay for sale: Bermuda grass round bales and small square bales, Blue Stem and Alfalfa in round bales, Millet and Wheat hay round bales, Ted Thimling, 580-885-7278 or 580-254-1705 tfe**

## AUCTION & REAL ESTATE TRAILER SALES

"Call us for all your auction, real estate & trailer needs."

**EXPERIENCE MATTERS**

Factory Authorized Dealer

**2018 24'x7'**  
FMC, Rubber floor, Elect/Hyd Jack, 8k axels, 14 ply tires, lots more extras!  
**\$17,250**

**Gooseneck**  
TRAILER MFG. CO., INC.

"Serving Western Oklahoma Since 1985."

**Lana Black - 580-515-6323**  
**Chris - 580-660-0053 • Greg - 405-368-8949**

# FARM EQUIPMENT AUCTION

**TRACTOR – COMBINES – TRUCKS – IMPLEMENTS**  
**CATTLE FEEDERS – GRAIN BINS – WINDMILL**

**SATURDAY, MAY 22, 2021 | 10:00 AM**

**SALE LOCATION:** 6.2 Miles South of Okeene, OK on Hwy 8  
**LIVE AND ONLINE BIDDING AVAILABLE**  
You may register to bid online at [www.equipmentfacts.com](http://www.equipmentfacts.com) or go to [www.evanslandauctions.com](http://www.evanslandauctions.com) for direct link. Buyer's premium applies to online buyers

**BID NOW**

Online Bidding Provided By

**TRACTOR & COMBINES:** 2005 Case STX 325, 2,633hrs, 1989 R 50 Gleaner, 24' ridged header, 1227hrs, L2 Gleaner, 22' ridged PK header, 1423 sep. hrs, L2 Gleaner 24' ridged header does not run, **TRUCKS-GRAIN TRAILER-STOCK TRAILER:** 1984 Chev 1 ton dully, arm bed, 42623ml, 1966 GMC 4000, 16 grain bed, 34340ml, 1961 GMC 3500,, 18' grain bed, 48951ml, 18' GN Grain Trailer, elec/hydr, 16' WW Stock Trailer, bp, 5'x16' **IMPLEMENTS:** 2005 48' Krause cultivator, 5 row spike harrow, 30' Krause Chisel, 22' Sunflower Chisel, 29' Krause Disc, 7 Bottom Allis plow, semi mount, 7 Bottom case plow semi mount, 5 Bottom Case plow pull type, 2 – 3 Bottom Drag Plows, JD 16 Hole, Single Disc, End Wheel Drill, 7' Allis Chalmers Sickle Mower, PTO Dr, Drag Pull, 7' 3pt Sickle Mower, 9 Shank, 3pt Ripper, 10' Tandem Disc, 10' Oliver One Way Disc, 23" Disc's, 30' Noble Springtooth, 11 Knife Champion Anhydrous Rig, 3 – Drag Springtooths, 18', 17', 15', 10' Box Scraper, 9' Dozer Blade off 930 Case, **TANKS – DIESEL – ANYHDROUS – SPAYER:** 500 Gallon Round Diesel Tank, 500 Gallon Round Anhydrous Tank, 55 Gallon Skid Mount Sprayer, 2hp Gas Motor, Hand Wand, **GRAIN BINS – GRAIN AUGERS:** 2 – 1750bu Coop Grain Bins, w/floors & unloading auger, one has a rusted bottom ring, to be moved, 2 – 1800bu Butler Grain Bins, to be moved, 60' Speed King Grain Auger, 10hp B&S Gas Motor Drive, 6"x60", 2 – 12 Volt Speed King Grain Drill Fill Augers, 4"x15' & 4"x11', **WINDMILL – CATTLE FEEDERS – WIRE PANELS:** 6' Dempster Head & Wheel w/22' Windmill Tower, Numerous 16' Wire Cattle Panels, 10' Feed Bunk, 4 – 11' Feed Bunks, 2 – V Shaped Hay Feeders, 5'x10' Square Hay Feeder, 2.5'x10' Square Metal Feed Bunk, 2'x7' Steel Ring Wheel Feeder, Truck Stock Rack 93"x15', Pickup Stock Rack 51"x103"

**Evans AUCTIONS LLC.**  
**TOM EVANS JR.**

**FULL LIST WITH PICTURES AT**  
**WWW.EVANSLANDAUCTIONS.COM**  
**Or call for more info 580.886.4040**

**SELLER: RONALD HEFFEL**

XIT
★ ★ ★ ★ ★ ★ ★ ★
XIT

# UPCOMING AUCTIONS

**Real Estate • Farm Equipment • Heavy Equipment • Your Auction**

**FARM EQUIPMENT ESTATE AUCTION**  
**SATURDAY, MAY 15<sup>TH</sup> AT 10AM**  
(STORM DATE MAY 22<sup>ND</sup>)

**ESTATE OF RICKY STRAUB**  
FROM GRANITE, OK - HWY 9 & HWY 6 JUNCTION, GO 2 MILES S. TO CR 1440, THEN 4 & ¼ W. (PAVED ROADS)  
OR FROM GRANITE, OK - GO 4 MILES W. ON HWY 9 TO CR 1980, THEN 2 MILES S. & ¼ W. (DIRT ROADS)

**SELLING TRUCKS, TRACTORS, FARM EQUIPMENT OF ALL KINDS!**

**TRACTORS / COMBINE** - John Deere 4455- Cab/ Air - Powershift Trans- 2WD- (Reman Engine 2014- \$20,000). Rubber 50%- Ser.No: RW4455P009084- 7,300 Hrs. Showing; John Deere 4240- Cab/Air- Quad Trans- 2WD- With 158 John Deere Loader -Bucket- Rubber 65%- Ser.No: 22613R -4,396 Hrs. Showing; John Deere 4430- Cab/Air- Quad Trans- 2WD- Ser.No: 481232R-2,890 Hrs. Showing; John Deere 4230- Cab/Air- Syncro Trans- 2WD- Ser.No:14773R-1,028 Hrs. Showing; John Deere 9600 Combine With 930 Grain Head and Trailer- (Sells as Package) SN: 645853; 8,126 Engine Hrs. 5,516 Separator Hrs.

**AUTOS / PICKUPS / GATOR / TRAILERS** - 2012 Jeep Grand Cherokee- 171K- Vin: 1C4RJFBG5DC512911; 2003 Dodge 3500 With Deweze Bed- Cummings Diesel- Vin: 3D7MU46C13G797766; 1997 Dodge 1500 Ext. Cab- 4x4-Spike Bed- Vin:3B7HF13Z8VG715497; John Deere Gator-HPX-4x4-Gas Powered; Polaris 600 Twin 4-Wheeler – N/R- No Title; EZ Haul- Gooseneck Round Bale Trailer- 2 Axel; Gooseneck 6x24 Stock Trailer- Bar Top- 2 Axel; Gooseneck 5x24 Full Top Stock Trailer- 2 Axel; Heavy Built Cube Trailer – Like New- Single Axel; 16ft Utility Trailer- Bumper Pull- 2 Axel; Aluminum Pickup Topper – Small Animal

**HAY EQUIPMENT / FARM EQUIPMENT** - John Deere 569 Mega-Wide Plus Round Baler- 11K – Bales John Deere 346 Square Baler- Wire Tie ; John Deere 705 Twin- Rake; John Deere 700 Twin- Rake; John Deere 1610 Chisel Plow with Harrows- 17 Shank; Krause Chisel Plow with Harrows- 12 Shank; McFarlane 32 ft Harrow 16 Bar. - Short Teeth; T/A- 10T Grain Cart and Auger ; 2-John Deere 8200 Grain Drills and Hitch- 20x8 Double Disc; John Deere 1518- Shredder- 15ft- Hyd. Fold; 500-Gal Sprayer Trailer with Booms; Shaver Hydraulic Post Driver HD-8- 3pt; PPHD-Rhino Post Hole Digger- 3pt- 9"and 12" Bits; Westfield 4x36 Grain Auger- Hyd. Drive; T-8x52 Grain Auger – Like New-PTO; 16ft Cattle Bulk Feeder- 2 Axel; 2- 18ft Cattle Bulk Feeders- Single Axel; Stewarts Bulk Feeder/ Trailer Mounted- 2 Axel; 3- Pickup Bed Trailers; Single Round Bale Trailer; 7- 10ft Bunk Feeders ; Graves Square Bale Elevator; Lot- Cattle Panels and Gates; Lot- Wire Panels; Lot- Post- Tee and Electric; Cattle Guard; Round Bale Feeders

**3 TRAILER LOADS OF SHOP TOOLS, WRENCHES, PARTS, BOLTS, SUPPLIES OF ALL KINDS.WELDER, TORCHES, DRILLS, SAWS AND SO MUCH MORE! TONS, TONS & TONS OF SCRAP METAL OF ALL TYPES**

**START TIME 10AM ON SHOP TOOLS & TRAILER ITEMS.**  
**PROXIBID/ BIG EQUIPMENT STARTS AT 12NOON CT**  
*Free Loading Day of Sale- Bring Your Trucks and Trailers. Tax exempt must have up to date Okla. Tax Card. No Exceptions.*  
**Contact Aubrey Latham, Auctioneer 580.393.4440 or Daniel Rogers 580-471-3824**  
Details at [www.xitauctions.com](http://www.xitauctions.com) or [proxibid.com](http://proxibid.com)

**PROXIBID OFFSITE**  
15287 Hwy 19- Roosevelt, OK - Contact Brad Webb - 580- 318-1114  
John Deere 1710 MaxEmerge Plus- 8 Row 40"; Crustbuster Module Builder

**PROXIBID OFFSITE**  
Hwy 183 & CR 1480 Roosevelt, OK (1 Mile North of Roosevelt, OK) - Contact Rusty Allard - 580-660-1333  
Versatile 9280 Tractor 4x4- Cummings Power- BareBack-7,000 Hrs. Showing- Ser.No. D102749;  
Javorsky 28ft Field Cultivator with Harrows; Martin 28ft Harrow and Cart; Case IH- 37ft Chisel Plow;  
Krause 26ft Folding Disc; 40ft Folding Chisel Plow- Older Series

**REAL ESTATE FOR SALE**  
**CALL FOR DETAILS. SHOWN BY APPT.**  
**NICE BRICK HOME AND 3 ACRES - 21602 HWY 9 WEST, HOBART, OK — CARL REIMER**  
**CONTACT AUBREY LATHAM FOR DETAILS 580-393-4440**

**REAL ESTATE FOR SALE**  
**CALL FOR DETAILS. SHOWN BY APPT.**  
**WASHITA CO. AND KIOWA CO. REAL ESTATE FOR SALE**  
**SELLING SURFACE & SURFACE ONLY** (These properties are just north of Hobart, OK)  
**TRACT 1- 320 ACRES +/- GOOD KIOWA COUNTY PROPERTY- W/2 OF 4-7-18- COUNTY ROAD INTERSECTION- (E1320 AND N2170) – ALL STEEL 6 WIRE FENCES, LOTS AND MORE.**  
**TRACT 2- 160 ACRES +/- GOOD WASHITA COUNTY PROPERTY- SW/4 OF 33-8-18- COUNTY ROAD INTERSECTION- (E1310 AND N2170) – ALL STEEL 6 WIRE FENCES, LOTS AND MORE.**  
**TRACT 3 80 ACRES +/- GOOD KIOWA COUNTY PROPERTY- E/2 OF SW/4 OF 18-7-18- COUNTY ROAD INTERSECTION-(E1340 AND N2160)**  
**CONTACT AUBREY LATHAM FOR DETAILS 580-393-4440**

**www.xitauctions.com**  
**AUBREY LATHAM, AUCTIONEER • 580-393-4440, SENTINEL, OK**  
**DANIEL ROGERS, AUCTIONEER • 580-471-3824, LONE WOLF, OK**  
**SHANE FULLERTON, SALES • 580-641-2004 MARLOW, OK**  
LICENSED IN OKLAHOMA & TEXAS - OK RE #150319 TX LIC #10620  
**STREET FARM & RANCH, BROKER • 806-292-9944, BRADLEY, OK - LIC#201036**



# 2-D Trailer Sales & Service

**Full Line of Trailers & Truck Accessories**



## WE BUY USED TRAILERS

**CARS & TRUCKS  
SIDE by SIDES  
4-WHEELERS**

**We'll pay you good money  
for your items.**



**30-Ft. Gator with 10-ft. Hydra Dove**



**HORSE, CATTLE &  
UTILITY TRAILERS**

**Butler Spike & Arm Beds • Crown Line Beds • Cargo Craft  
B&W Trailer Hitches • GR Trailers • CM Trailers & Beds**

**TRAILER PARTS, SERVICE & REPAIR**

**535 S 4th ST, CLINTON • 580-323-3999 • [www.2dtrailers.com](http://www.2dtrailers.com)**

## METAL ROOFS

## NEW MILL SURPLUS ROUND TUBING



**JUST  
ARRIVED**

2" O.D. 12 ga. x 18.7'

**Only  
\$1.69 lf.**

**THE  
RAILROAD  
YARD**

• Residential •  
Agricultural • Commercial

• Fencing Central •

- Fast & Easy Installation
- Excellent Weather Resistance
- Ltd Lifetime Paint Warranty
- Lasts Years Longer Than Traditional Shingles

*We Deal In Steel*

**405-377-8763**

[railroadyard.com](http://railroadyard.com)

Stillwater, OK

- Heavy Duty 6 Bar Gates
- Pre-Cut Posts & Pipe Caps
- Wraps, Clips & Turnbuckles
- H-Braces & Corners
- Continuous Fencing