



## CONTENTS

Antiques.....7	Guns/knives/bows..... 6
Auto Parts.....2	Hay/Feed.....8
Automobiles.....3	Help Wanted..... 2
Business Opp.....6	Horses.....9
Business Serv.....8	Household..... 6
Butchering Serv.10	Hunting.....19
Cattle.....15	Miscellaneous.....3
Classical Vehical..7	Mobile Homes..... 1
Clothing.....8	Oil/Minerals..... 7
Deer Farm.....10	Plumbing.....6
Dogs/Cats.....8	Real Estate..... 1
Farm Equip.....1	Recreation..... 8
Farms for Sale.....2	Seed.....6
Fencing.....9	Storage.....10
Firewood.....9	Trailers.....11
For Rent.....6	Tree Service..... 7
Garage Sale.....6	Want to Buy..... 7
Golf.....9	Weather..... 3

## SPECIAL SECTIONS

### HELP WANTED

Page 2

### The Green Pages

Pages 12-13

### Farm & Ranch

Page 5

### TRADIO

Page 16

### Farm Equipment

**Looking For: a door for a**  
4240 John Deere, 580-243-9199. 2/8

**Case-Int 7130 4x4, 9700hrs,**  
19,500; Case 270 4x4,  
7,700hrs, \$29,500, 979-567-4606. 4/9

**Komatsu D65E Dozer 70%**  
U/C, W-winch, \$24,500, 979-567-4606. 4/9

**WANT TO BUY John**  
Deere tractors, running or  
not, 580-243-8610. 49/51

**Wanted: Tractors dead or**  
running, 2WD or 4WD, any  
kind, any size up to 2020  
models, 405-641-7728. 50/52

**Wholesale account avail-**  
able, Conklin AgroVan-  
tage liquid fertilizer and  
micronutrients, made in  
USA! 405-414-8575 or 405-312-0700. 23/24

**WANTED: JD SQUARE**  
BALERS, 348-346-336-224-  
214 any condition, 405-641-7728. 12/13

**JD 8400 4x4, 225hp w/duals**  
\$29,500; Case 7140, 190hp,  
4x4, \$19,500, 979-567-4606.

### Real Estate

**Free old farm house to be**  
torn down, Greenfield  
area, 580-623-1072. 4/9

### JOHNS PLUMBING

Serving Cordell, Clinton, Elk City,  
Weatherford and the surrounding areas.

**580-660-5670**

**580-660-7190**

Licensed • Bonded • Insured

**For Sale; 760 acres of**  
grassland North west of  
Mobeetie Tx, \$900/acre,  
call 806-231-8541. 7/12

**For rent: vacation, hunt-**  
ing, and fishing cabin Ft.  
Cobb lake, right next to  
the water, call/text, 580-243-8697. 26/10

### Mobile Homes

**2003 Solitare 28x80 double**  
wide, 5 bedroom, 2.5 bath, 2  
living areas, must be moved,  
asking \$65,000, Temple, OK,  
Robert 580-695-2224, please  
leave a message if no answer. 4/10

**We pay top dollar for**  
your used mobile  
home/trade in, 405-808-2556. 4/8

### Top Hand Mobile Home Movers L.L.C.



**580-515-4818**

## COIN, PAPER MONEY & TOKEN SHOW ENID, OK

**GARFIELD CO. FAIRGROUNDS  
HOOVER BLDG**

**MARCH 12, 13 & 14, 2021**

**FRI 12-6**

**SAT 9-5**

**SUN 9-3**

**FREE ADMISSION  
BUY - SELL - TRADE  
(580) 747-8661**

## LONGREACH STEEL INC.

**800-256-3237 • 405-598-5691**

**38174 Hwy 9 -TECUMSEH, OK**

We Are THE Manufacturer Since 1989 • Service You Can Depend On!  
[WWW.LONGREACHSTEELINC.COM](http://WWW.LONGREACHSTEELINC.COM)

SHEETS CUT TO YOUR LENGTH PRICES ARE SUBJECT TO CHANGE

**#2 29 \$2.19 LF BRITE RED \* PEBBLE BEIGE \* BURGUNDY  
SLATE BLUE \* CLAY \* RUSTIC RED \* CHARCOAL \* GREEN  
#2 26 \$2.50 LF RUSTIC RED \* BROWN \* GREEN**

STEEL CARPORT KITS (CALL FOR PRICING) STEEL BUILDING KITS AVAILABLE  
CALL US FOR 1-2 DAY PICK-UP • FREE QUOTES 405-598-5691



**ALL OUR FEEDS INCLUDE THE BEST  
VITAMIN/MINERAL PRE-MIX AVAILABLE**

**CREEP • GROWER  
STARTER • SHOW**



**2 ton  
HEAVYBILT  
Feed Buggy**

**Home of the  
Black Trip  
Hopper Feeders**



**Call for Special Pricing! 580-726-2120**

## Drs. Mori & Teri White, DDS

### Sedation Dentistry Calms Fears...

Take a ***pill*** and ***snooze*** through your dental appointment.

**F**or many Americans, going to the dentist is a frightful event. If you are one of the 145 million people who avoid the dentist due to fear, we have the solution... Sedation Dentistry.

You can now experience your dental appointment through a totally relaxed and comfortable environment. With the help of Sedation Dentistry, you will wake up to find that your dental appointment is over and the restorations have been completed painlessly.

For those with a busy schedule, we can accomplish more dentistry in one appointment which means fewer visits to the dentist.

Sedation Dentistry is available for everything from simple restoration to the most complex procedures. We are very sensitive to our patients needs, especially those with high fear and apprehension. Now we can put an end to anxiety with this safe and wonderful technique of sedation.

We are proud to be able to offer Sedation Dentistry and offer hope to those who have been avoiding the dentist due to fear. If you would like to know more, call our team with your questions.



*Drs. Mori & Teri White  
practice cosmetic,  
implant and family  
dentistry at 2802 8th  
Street, Woodward, OK  
73801.*

*Telephone (580) 256-4301.  
See our website at  
[www.woodwarddentist.com](http://www.woodwarddentist.com)*

WHITE DENTAL CARE

sedation

**ELK CITY  
POWERSPORTS**  
**580-243-MOTO (6686)**  
**1303 E 7th St, Elk City, OK**  
**NEW & USED**  
ATV's • UTV's • Go Karts • Mini Bikes • Outlaw Race Karts • Motorcycles  
*Servicing and Repair for all Makes & Models!*

**"Working hard NOW and  
staying SAFE for a BETTER  
future for your family."**

**Bell**

**Steel Buildings  
580-243-7345**

**Serving this area for more than 20 years!**



**ALL STEEL, ALL WELDED, CONCRETE FLOORS,  
PRIME 26-GUAGE SHEET METAL**



# UPCOMING EVENTS

This Month

1 2 3 4  
5 6 7 8 9 10 11  
12 13 14 15 16 17 18  
19 20 21 22 23 24 25  
26 27 28 29 30 31

**GOT AN EVENT YOU  
WANT TO ADVERTISE?**  
Call one of our sales professionals today!  
(Deadline is Fridays 5pm)

Randy Britton 580-331-9753  
Kim Thomas 580-214-1306  
Nathan Brewer 580-339-6623  
Shawn Wilson 580-515-5326  
Lexie Brown 580-339-1993



## Barbwire & Lace

Refurbished Furniture • Home Decoration • Yard Art  
3109 W. 20th St., Elk City, OK • 580-303-0674



**SATURDAY, MARCH 20th**

**CATEGORIES: RIBS • PULLED PORK • CHICKEN • STEAK**

Registration \$125/before Feb. 20, \$150/after Feb. 20, Registration ends March 13. Cooks meeting at 8AM. Rules and Regulations provided upon entry.

**PARTY/CONCERT 2PM**

\$10/Entry for BBQ/Concert

\$5 under 18 • BBQ while supplies last

**THE SPOTTED HOUND SALOON**

10141 Hwy 54 (1 Mile N of Weatherford, OK)

Contact Magan 405-853-5950

**Sponsorships still available!**



### Help Wanted

CDL drivers with 2 years experience, OTR, HAZMAT or not. If you want to make over \$50,000 a year, text me name and number to Chester 580-318-1512. 4/9

**Help Wanted:** Cooks and waitresses at The Hideho in Watonga, call in the morning 580-623-2542. 9/12

### Auto Parts/Access.

Truck transmissions for sale, 12-5-13 speed, 12-5-15 speed, 14-6-9 speed, 405-264-6771. 4/8

Rebuilt GM turbo 400 transmission with converter and warranty, \$450 with same exchange, 405-872-8387. 4/7

Rebuilt GM 700 R4 transmission with converter and warranty, \$550 with same exchange, 405-872-8387. 4/7

Rebuilt GM turbo 350 transmission with converter and warranty, \$450 with same exchange, 405-872-8387. 4/7

### Farms for Sale/Lease

**For Sale:** Hunters paradise, one hour fifteen minutes west of OKC, live creek with moderate trees, canyons, and cover all on forty acres, known for deer, turkey quail, and possibly hogs, secluded building or rv site with electric available, completely fenced with barbed wire with mostly steel post, only one mile of unpaved road, truly a unique opportunity \$2,485/acre, 580-243-7280.

**Color Ads Every Week**

\$25 each  
580-225-SELL (7355)  
or 1-800-675-1416



## PAYS CASH IMMEDIATE OPENING for ROUTE DRIVER

*The Penny News is looking to hire a Route Driver for the Woodward, OK Route:*  
**WAYNOKA • BUFFALO  
FORT SUPPLY • WOODWARD  
& TOWNS IN-BETWEEN**

• PAYS CASH WEEKLY

• ONLY 1 DAY PER WEEK

(Papers delivered to Seiling, OK Thursday AM for distribution)

• Must Have Reliable Transportation

• Must Be Dependable & Friendly

**CONTACT  
THE PENNY NEWS**  
at 580-225-7355 or stop by  
220 S. Pioneer, Elk City



1703 S MERRITT RD ELK CITY, OK 73644

## NOW HIRING CDL DRIVERS

**GIN TRUCK, WINCH AND ROAD TRUCK DRIVERS**

Must have 3 years driving experience, and references, must be able to pass drug test and background check

### WE OFFER:

- Competitive Pay
- Health Insurance After 60 Day Probation Period
- Dental Insurance
- Retirement Plan

**NO PHONE CALLS PLEASE**

**APPLY IN PERSON AT 1703 S MERRITT RD ELK CITY**

## WE'RE HIRING

**Heavy Equipment Operators  
Heavy Equipment Haulers  
Rock Haulers**

Requirements: Class A CDL and 2 years oilfield experience

**Crude Oil Haulers**

Requirements: Class A CDL, HazMat Endorsement & Crude hauling Experience  
Pay based on experience, full benefits.

### Apply Now

Online at [anadarkodozer.com](http://anadarkodozer.com)

or in person at 1121 S. Main in Elk City



Elk City: 580-243-0466

**[www.anadarkodozer.com](http://www.anadarkodozer.com)**

# Bessie Community & Fire Department

## Pancake & Whole Hog Sausage Supper

**Monday, March 1, 2021**

**4:00 to 8:00 p.m.**

**in the Bessie Gym**

- CURBSIDE DELIVERY AVAILABLE -

Adults: \$10; Kids \$5 (12 & under). Proceeds to Benefit the Bessie Fire Dept.

## Heart Health Awareness

Only one hospital in Western Oklahoma can scan your heart with 64 slice CT scanner that delivers an ultra-low-dose of radiation that makes it safe for you and your loved ones.

THE CHOICE **IS SIMPLE.**

**CARDIAC CALCIUM SCREENING**  
It can detect your risk for heart disease by measuring calcium levels in your arteries.

PLUS IT IS...

- QUICK
- PAINLESS



**580.821.5565**  
SCHEDULE TODAY!

**ONLY  
\$25**

**LET US  
CHECK YOUR  
HEART.**

**GREAT PLAINS**   
REGIONAL MEDICAL CENTER

If scheduled by February 28, 2021

1801 W. 3RD, ELK CITY  
[WWW.GPRMC-OK.COM](http://WWW.GPRMC-OK.COM)



**Listen to the Ag Weather  
Forecast at 12:20PM  
Mon.-Fri. on KECO 96.5FM**

**KECO 96.5**

# LOCAL 7-DAY WEATHER FORECAST

THURSDAY	FRIDAY	SATURDAY	SUNDAY	MONDAY	TUESDAY	WEDNESDAY
						
Mostly Sunny <b>Hi 21</b> Lo 7	Partly Cloudy <b>Hi 30</b> Lo 22	Mostly Sunny <b>Hi 36</b> Lo 32	Mostly Sunny <b>Hi 45</b> Lo 26	Partly Cloudy <b>Hi 51</b> Lo 32	Partly Cloudy <b>Hi 53</b> Lo 34	Mostly Sunny <b>Hi 54</b> Lo 34

**We Buy & Sell  
Coins & Gold**  
WE PAY MORE than  
out of town  
Gold & Silver Buyers  
**WE PAY  
CASH!**  
NEW HOURS  
Monday - Friday 9am-4:30pm  
Call for Appointment if Closed!

**Amarillo Gold  
&  
Silver Exchange**  
We Pay Cash!  
1622 S. Western, Amarillo, TX  
**806-352-5552**  
**HABLAMOS ESPAÑOL**



## Automobiles

1997 Jeep Wrangler, \$2,500 as is, call for information 580-623-9594. 4/10

2016 3/4 ton Chevy Express van for sale, hydraulic side w/c lift and w/c lockdown, very nice and low mileage! Call Sheree at 580-309-7758. 4/10

2014 Ford limited custom van, fully loaded, grey leather interior, 64,648 miles, \$30,000 obo, excellent condition, 479-283-8215. 4/10

For Sale; 2000 Chevy 2500 4x4 regular cab, grill guard, no bed, 454 gas, needs motor work, \$750 cash, call call 580-243-9072. 4/8

2016 Ram 3500 Diesel 4x4 Laramie, leather, loaded w/Dewese 675 arm-bed, toolboxes, 93K miles Clean /Nice. All the buttons. \$49,000, 580-393-4440 4/8

Paying cash for junk cars and trucks, Lawton, Fredrick and Hobart, \$75 and up for any complete cars, free towing, call Tim at, 580-583-3235. 12/15

For sale: service bed off of F350 pickup, single wheel, excellent condition, \$1,750 obo, 580-591-3295. 4/7

## Miscellaneous

MCABEE'S SEWING MACHINE VACUUM CLEANER SERVICE CENTER, since 1949, sales, service, most makes, scissors sharpened, downtown Elk City, 580-225-6265. 4/9

Barber shop in Weatherford, OK is going out of business due to health reasons. Lots of large mirrors of various sizes, dryer, and other misc. items for sale. Call/text Gary 580-890-0578 4/8

**KANOKLA FUR CO**  
KanOkla Fur Company will be buying wild fur at the following locations:  
ALVA, OK at 619 E. Flynn every Sunday 1-2pm starting January 10th through January 31st.  
WOODWARD, OK at 102 E. Madison every Sunday 10am-11am starting January 10th through January 31st.  
**620-892-5895**  
www.kanoklafurco.com

## Color Ads Every Week

\$25 each  
580-225-SELL (7355)  
or 1-800-675-1416

## WE'LL PAY TOP DOLLAR FOR YOUR VEHICLE!

2007 HARLEY DAVIDSON FLHRC ROAD KING CLASSIC, 3,075 Original Miles, Garage Kept, Mint Condition! **\$13,995**

2008 MINI COOPER S, Automatic, Supercharged, Sunroof, Leather, Sport Model, **\$8,995**



**2012 CHEVROLET EQUINOX LTZ**  
Fully Loaded, New Tires, Both Keys & Books, Non-Smoker



**2015 FORD FUSION TITANIUM**  
AWD, 1-Owner, Both Keys & Books & Papers, Immaculate, Local Car



**2003 FORD F-150**  
Ext. Cab, 4x4, Off-Road Pkg, Non Smoker, New Tires, Super Sharp



**2004 CHEVROLET SILVERADO LT**  
Crew Cab, 5.3 V-8 Auto, Fully Loaded, Super Nice, New Tires, Both Keys & Books



**2007 JEEP GRAND CHEROKEE LIMITED**  
4x4, Hard Loaded, Non-Smoker, Both Keys & Books, Excellent Shape



**2014 CHEVROLET EQUINOX LT**  
AWD, New Tires, Both Keys & Books, Non-Smoker, Local Trade-in



**2014 CHEVY CRUZE LT**  
Metallic Black, Non-Smoker, Local Trade-In, New Tires, Both Keys & Books, Extra Nice



**2013 FORD EXPEDITION KING RANCH**  
4x4, NAV, Sun Roof, Fully Loaded, Rear Entertainment, New Tires, Local Vehicle, Non-Smoker, Both Keys & Books



**2017 FORD ESCAPE TITANIUM**  
AWD, Eco-Boost, Loaded, Non-Smoker, Both Keys & Books, 1-Owner, Low Miles



**2011 BUICK REGAL CXL**  
Leather, Sunroof, Fully Loaded, 1-Owner, Both Keys & Books, Only 37,075 Original Miles

**CLINTON TAG AGENCY**

**OPEN WEEKDAYS  
from 8AM to 5:00PM**

**HOURS:**  
Monday - Friday  
8:00 AM-5:00 PM  
1st & 2nd Saturday  
8:30 AM-11:30 AM

Like us on **facebook**

Clinton Tag Agency is your local **PIKEPASS** Customer Service Representative

**13th & Gary Blvd, Clinton, OK**  
**580-323-6666 • FAX 580-323-4774**  
Jerry & Renee Koscheski - Owners

**WINTER SERVICE SPECIAL  
on Spartan & Hustler Mowers**

**SPARTAN MOWERS** **HUSTLER TURF EQUIPMENT**

**RESIDENTIAL MOWERS \$159 • COMMERCIAL MOWERS \$189**  
**FREE IN-TOWN PICKUP AND DELIVERY!**

**DJ'S RENTALS & SALES, INC**  
**580-225-1400 • www.djsrental.com**

**911 S Main St, Elk City, OK**

DISCOVER NETWORK MasterCard VISA

**FINE LINE AUTO**  
**SALES & DETAIL**  
**4713 W. 3RD, ELK CITY**  
(1-½ Miles W. on Rt. 66)  
**580-225-9111 or 580-303-8291 Cell**



## ARROWQUIP CATTLE EQUIPMENT



**CHUTES, ALLEYS,  
TUBS, & MORE**

**PORTABLE & STATIONARY,  
HYDRAULIC AND MANUAL CHUTES**

**EVERETT'S  
WELDING  
and Repair Inc.**

**580-995-4942**  
US Hwy 34 & 60 • Vici, OK

**www.EVERETTSWELDING.COM**

## INSULATED STEEL BUILDINGS



**Certified  
90 MPH  
Wind Tested**

- DOUBLE WALLED STEEL
- 1 3/4" POLYSTRENE INSULATION
- 3/4" B-B TREATED PLYWOOD

**Workshop, Cabin, Playhouse  
Office or Storage**

## PETZOLD BUILDINGS, LLC

Manufactured and on display  
1 mile north of Blair, Oklahoma on Hwy. 283  
Lots also located in Wichita Falls and Lawton

**Shop: 580-563-2818**

**Residence: 580-477-1499**

**www.petzoldportables.com**

### Notices

**Co-Dependents Anonymous (CoDA)** is a 12-step fellowship of men and women whose common purpose is recovery from codependence and the development and maintenance of healthy relationships. The Western Oklahoma CoDA meets on Wednesdays at Noon at The Promise Center, 321 N Main Street in Elk City. For further info contact: Marilyn 5880-339-2637 52/43

**Elk City Al-Anon** (for families and friends of alcoholics) is a 12-step fellowship of men and women whose common purpose is recovery from codependence and the development and maintenance of healthy relationships. The Western Oklahoma Al-Anon meets on Mondays at Noon at The Promise Center, 321 N Main Street in Elk City. For further info contact: Marilyn 5880-339-2637. 52/43

**A.A. Meeting, Thurs 7pm,** Community of Christ, 201 E. Main St, Canton, Ok.

**Elk City AA, St. Matthews Church,** 3001 E. 1100 Rd., Elk City, OK, Mon- Fri @12 pm, Southside Clubhouse, 105 Meadowridge Dr., Elk City, Ok, Mon- Sun @ 8pm.

**Clinton AA meets Mon,** Tues, and Fri, 8pm at the United Methodist Church in Clinton basement, Sunrise AA meets Wed and Sun at 8pm in the building behind the American Legion on Hwy 183, Sorina C, 405-708-2781.

**Canute Cemetery association,** meeting March 6 @7 pm, Terry Jordans barn 305 S. 8th st, Canute.

**Celebrate Recovery:** United Methodist Church 720 W. Country Club Elk City, OK, meetings Tuesdays at 6pm tfc

**Celebrate Recovery:** The Link Church, 200 S Main, Elk City, Ok Meetings Sunday's at 5pm. tfc

**Clinton Al-Anon meets on** Wednesday at noon and on Saturday at 9am at the Clinton United Methodist Church, these are open meetings. tfc

**A support group for** bereaved parents, grandparents and siblings, The Compassionate Friends, meets the third Monday of each month at 7 pm at The Farm Bureau community room, 2702 West Modelle in Clinton, for further information, email tcfwesternoklahoma@gmail.com. tfc

**Cordell Recovery Group** hosts NA meeting Mondays & Fridays at 7pm AA meeting Tuesdays & Thursdays at 7pm located at 4th & College Church of Christ (middle door in alley behind building), Keith 580-660-5091. tfc

**Canton AA/NA meetings:** Thurs 7-8pm Baptist Church, 301 W. Poplar, Canton, OK, contact number 580-886-3439. tfc

**Stepmom S.O.S. (Support Group)** at Prairie View Baptist Church of Elk City (at Highway 34S/140 Junction, Carter/Mangum Exit) first Thursday of each month at 6:30 PM. For details call the church at 580-225-2844 or e-mail stachia12@hotmail.com. tfc

**www.menofcause.com.** Bill Kern. Email: whkern@hotmail.com. tfc.

**Weatherford AA meets** Monday, Wednesday, Friday at noon, Tuesday, Thursday, Saturday and Sunday at 8p.m., at Weatherford food and resource center, use south entrance, 122 S 8th St, 580-614-1750.

Please donate your wedding gown to "The Littlest Angels" to be used to make Angel Gowns for babies that do not get to leave the hospital. When completed the Angel Gowns are donated to the Oklahoma hospitals and then given to families that are facing the devastation of losing a child. Please contact: oklahomasangels@hotmail.com tfc

**The Wear It Again Store & Warehouse** are needing your donations of household goods, appliances, clothing, furniture and other sellable items. Contact Carlos at 580-323-3513. We will be happy to pick up your items free of charge! tfc

**Elk City Al-Anon,** friends & family of alcoholics and drug addicts, meet at St. Matthews Catholic Church Monday night at 7pm

**The Mission House Homeless Shelter** is asking for donations of household goods, furniture, appliances, clothing and other sellable items. The Warehouse will pick up your donations, free of charge, by calling 580-323-3513 tfc

**The Breast Cancer Support Group** will meet the 2nd Monday of each month at 11am in the Conference Room of the Community Care Center at 609 West E Ave, for more information, call 580-339-2181

**West Central Chapter of the National Federation of the Blind of Oklahoma.** First Baptist Church, 900 W. Frisco St, Clinton, OK. West side entrance of church, 2nd Tuesday of each month at 6 pm, Avey Rico 580-547-4760 tfc

## PLANNING IS YOUR BEST COVERAGE

Life insurance.

Let us customize a plan to fit your needs.



Call 580.323.8444 today!  
Smart choices last a lifetime.

Your Local Agent  
2004 W GARY BLVD  
CLINTON, OK 73601  
MOOSSEN@FARMERSAGENT.COM  
https://agents.farmers.com/mgossen



Restrictions apply. Discounts may vary. Not available in all states. See your agent for details. Insurance is underwritten by Farmers Insurance Exchange and other affiliated insurance companies. Visit farmers.com for a complete listing of companies. Not all insurers are authorized to provide insurance in all states. Coverage is not available in all states. Life Insurance issued by Farmers New World Life Insurance Company, 3003 7th Ave SE, Mercer Island, WA 98040.



**ALL OUR FEEDS INCLUDE THE BEST VITAMIN/MINERAL PRE-MIX AVAILABLE**

**CREEP • GROWER  
STARTER • SHOW**



**Manual Chutes From  
\$4,500**



**Hydraulic Chutes  
ONLY \$10,000**



**580-726-2120**

# ROTHER BROS., INC

**View Our Inventory Online**

**www.RotherBros.com**



**2018 JOHN DEERE SKID STEER 333G**  
300 HRS... **\$65,000**



**2017 MASSEY FERGUSON 2946**  
Round Baler, 4x6, 5300/bales...**\$24,500**



**2008 CASE IH PTX 600**  
35-FT...**\$35,500**



**GREAT PLAINS 3S - 4000 HD**  
Drills w/liquid fertilizer...**READY TO GO!**



**2015 VERMEER 605N BALER**  
4370 Bales... **\$37,500**



**2017 VERMEER 604 PRO**  
8,500 Bales... **\$34,500**

# ROTHER BROS., INC

**HWY 183 NORTH, CLINTON, OK • 580-323-1981**



Call Today!  
405.942.7878

Commercial, Residential, Recreational, Retail  
Design Services available to your specific building



Established in 2005, Gideon Steel Panel Company celebrates being in business for over 15 years!

Thank you Oklahoma for your continued support. We are committed to serving you with high performance steel products and exceeding customer service expectations!

www.GideonSteel.com



**www.WoodwardRadio.com**



# Farm & Ranch

## Technology is not always a one-way street



**Jerry Nine**  
Woodward  
Livestock  
Auction  
Woodward, OK

Have you ever noticed this younger tech-sav-

vy bunch loves to send you abbreviations that you do have a clue what it means?  
And then they will tell you what it stands for but you can tell they think you are an idiot and so out of touch with reality.  
So let me tell you two people who can play the same game. So any question that I answer I just send the first letter

of each word in the sentence back to them. So the first abbreviation I sent back was DKWYM. And guess what? They guessed it and knew I said, “I don’t know what you mean.” So after awhile they sent another message so I made sure they couldn’t figure it out. I sent DTTSMAAWYD-HACWIS. And they said, “What was all that?”  
I said, “Don’t try to send me another answer when you don’t have a clue what I said.” They responded, “Wow!” I responded, “If you can’t get that, how are you so out of touch with

reality.” It’s kinda fun.  
Where are all those global warming people at? Probably in a well-heated building in a large city. Why don’t they get out here and feed some cattle and break ice. Maybe then they might decide Mother Nature still has control of the weather.  
Last Sunday the preacher had some excellent thoughts. He said, “Stop laying down for your past.” He said, “I’m not saying it was’n’t bad. I’m just saying quit giving in to the devil and quit feeding the problem by reliving it. If the fire

has no oxygen it dies. The only way these hurts live is if you let them.”  
A lot of sale barns will be very limited or no sale at all due to the cold and icy roads.  
A man went to the grocery store and took his items up to check out. He had an apple and a banana and carton of eggs. The checkout gal said, “You must be single.” He said, “How did you guess that?” And she said, “Cause you are ugly.”  
You know, I am pretty sure that I married someone else’s soul mate. If only that person would come take her off my hands. In fact this isn’t

working out. It is time for us to go our separate ways and start making someone else miserable.  
Honesty may be the policy but insanity is the best

defense.  
*Editor’s note: Jerry Nine, Woodward, Oklahoma, is a lifetime cattleman who grew up on his family’s ranch near Sapulpa, Oklahoma.*

### ELK CITY LIVESTOCK AUCTION

**South Hwy. 6 • Elk City, OK**  
**I-40 Exit 38**  
**SALE EVERY FRIDAY • 9AM**  
**580-225-6754**

**- CONSIGNMENTS -**

Please call for sale updates if inclement weather.

**- MARKET SAMPLES -**

**- FEBRUARY 5, 2021 - Hd Ct. 1,287**

STEERS				HEIFERS			
Pampa	7	351	\$216.00	Altus	7	377	\$164.00
Willow	4	380	\$182.00	Reydon	6	422	\$153.50
Allison	4	460	\$178.00	Elk City	8	426	\$166.00
Lone Wolf	10	472	\$170.50	Blair	10	462	\$139.00
Willow	14	494	\$161.00	Canute	3	467	\$139.00
Mobeetie	10	514	\$175.25	Dill City	11	468	\$132.00
Granite	9	561	\$145.00	Pampa	13	478	\$147.50
Shamrock	10	565	\$160.00	Sayre	18	488	\$144.00
Erick	3	592	\$152.00	Elk City	6	577	\$133.00
Childress	7	612	\$158.00	Sentinel	5	598	\$133.00
Altus	15	608	\$154.50	Cheyenne	3	602	\$124.50
Lone Wolf	22	630	\$139.00	Blanchard	3	603	\$118.00
Sayre	9	638	\$133.75	Mangum	6	630	\$121.50
Miami	11	679	\$127.00	Willow	8	637	\$130.75
Childress	5	682	\$121.50	Canute	7	659	\$125.50
Sayre	6	697	\$135.00	Erick	5	668	\$123.50
Wheeler	35	738	\$132.50	Elk City	6	698	\$121.50
Dill City	3	740	\$132.50	Sentinel	14	744	\$122.50
Erick	4	746	\$132.50	Sayre	4	770	\$124.00
Mtn View	9	874	\$126.50	Cordell	5	893	\$118.00

Butcher Cows: \$8.00-\$74.00      Bred Cows: \$575-\$1,010  
Butcher Bulls: \$67.00-\$90.00      Pairs: \$835-\$1,310

**SALE EVERY FRIDAY - 9AM**  
**580-225-6754**

<sup>1</sup> Cutter Bulls    <sup>2</sup> Weaned

To consign or for info,  
call Brandon Hickey, 580-497-6095

**SALE ON MONDAYS**

Call in your consignments to us soon!

## WESTERN OKLAHOMA LIVESTOCK AUCTION

Please call for sale updates if inclement weather.

**FEB 8, 2021 • 1,305 HD**

STEERS				HEIFERS			
Elk City	10	416	\$178.00	Custer City	5	589	\$130.00
Lookeba	41	627	\$145.00	Shamrock	57	603	\$123.50
Chickasha	37	697	\$143.75	Custer City	10	626	\$130.00
Clinton	21	712	\$137.50	Elk City	44	671	\$125.00
Hammon	32	789	\$136.50	Hammon	23	684	\$126.50
Thomas	11	806	\$130.00	Hammon	19	729	\$124.00
Enid	249	841	\$129.75	Elk City	139	766	\$124.00
Hammon	42	848	\$134.00	McClean	12	790	\$119.75
Clinton	12	854	\$133.25	Cheyenne	23	803	\$121.75
Clinton	18	1077	\$120.75	Sentinel	24	887	\$122.00

**BUTCHER COWS - \$36.00-\$70.00**  
**BUTCHER BULLS - \$85.00-\$94.00**  
**BRED COWS - \$550-\$950**

**WWW.WESTOKLIVESTOCKAUCTION.COM**  
**23031 N FRONTAGE RD CLINTON, OK • I-40 EXIT 71**  
**BRANDON HICKEY 580-497-6095**

### NEW TRAILERS • USED TRAILERS

## RAUH'S TRAILER PARTS & SERVICE

**580-582-6329**  
580-445-7634 • Putnam, OK

### SANDBLASTING & PAINTING

Resistall Rubber Flooring (with ¾" rib)  
Diamond Gooseneck Flipover Hitches • B&W Hitches  
Welding • Hydraulic Dumps • Gooseneck Trailers

## PROTEIN TUBS

Hi Pro Protein tubs are a free choice supplement designed for beef cattle on forage diets providing less than 8% protein. The low moisture, cooked molasses products are in a non-returnable plastic container that will enhance intake and utilization of available forages, while reducing labor for producers.

Products: Hi-Pro 25% Tub w/ 5% Fat | Hi-Pro 38% Hi-Energy Tub w/ 12% Fat  
Both available in plastic or bio tub.

### FARMERS UNION CO-OP

720 SOUTH MAIN ST. ELK CITY, OK  
**580-225-0191**  
elkcitycoop.com

### Woodward Livestock Auction Report

THURSDAY, FEB 4, 2021

Receipts: 4,466 Last Reported: 2,688 Last Year: 2,670  
Compared to last week: Feeder steers and heifers steady. Steer calves 3.00 to 7.00 higher. Heifer calves 4.00 to 8.00 higher. Demand was moderate to active. Quality average. Supply included: 100% Feeder Cattle (54% Steers, 43% Heifers, 3% Bulls). Feeder cattle supply over 600 lbs was 64%.

#### STEERS Medium and Large 1 (Per Cwt / Actual Wt)

Head	Wt Range	Avg Wt	Price Range	Avg Price
8	345	345	224.00	224.00
16	383-398	390	178.00-194.00	183.15
36	405-441	423	183.00-194.00	188.67
18	448	448	201.00	201.00
9	402-412	404	178.00-182.50	181.48 <sup>1</sup>
80	453-498	468	174.00-188.00	181.84
2	480	480	154.00	154.00 <sup>1</sup>
127	506-547	531	164.00-175.00	167.33
11	546	546	153.50	153.50 <sup>1</sup>
83	562-586	567	154.00-170.00	166.68
196	604-648	614	142.00-157.00	149.99
2	630	630	138.00	138.00 <sup>1</sup>
144	655-698	683	134.00-151.50	142.56
236	708-748	729	132.00-143.25	136.50
4	728	728	130.00	130.00 <sup>1</sup>
1 63	751-792	781	128.00-137.00	132.88
5	777	777	121.00	121.00 <sup>1</sup>
277	806-846	833	122.00-134.25	132.11
123	852-890	865	126.00-131.00	130.06
173	900-947	921	125.00-129.00	127.62
129	950-975	972	122.00-129.00	126.32
68	1001-1003	1003	122.50-126.00	123.06
5	1119	1119	118.00	118.00

#### HEIFERS - Medium and Large 1 (Per Cwt / Actual Wt)

17	315-331	318	157.00-171.00	168.43
3	318	318	151.00	151.00 <sup>1</sup>
13	374-393	382	152.00-163.00	159.21
16	359-398	380	151.00-159.00	155.70 <sup>1</sup>
40	400-443	427	149.00-163.00	158.87
25	422-443	431	169.00-176.00	172.56
32	405-440	422	135.00-146.00	140.65 <sup>1</sup>
94	450-492	468	146.00-163.00	154.14
23	468-474	471	138.00-148.00	142.50 <sup>1</sup>
53	520-548	538	135.00-153.00	142.90
33	505-524	516	158.00-159.00	158.40
22	515-547	524	130.00-141.00	138.18 <sup>1</sup>
215	550-598	589	132.00-140.00	134.82
9	572-596	587	124.00-127.00	126.35 <sup>1</sup>
116	600-646	630	125.00-136.00	129.81
224	658-698	674	123.00-131.00	128.73
4	680	680	102.00	102.00 <sup>1</sup>
126	700-739	725	119.50-127.50	123.36
119	757-797	781	122.00-127.00	125.18
73	800-840	820	112.00-124.00	117.54
88	851-898	877	117.00-124.50	121.70
67	910-939	927	119.00-119.25	119.09
20	961-985	981	95.00-111.00	97.35
8	1015	1015	113.00	113.00

<sup>1</sup> Unweaned    <sup>2</sup> Thin Fleshed

### Woodward Livestock Auction

900 Lakeview Dr, Woodward, OK | Jerry Nine 800.442.5548

## 4C Livestock Equipment

- MANUAL CHUTES
- PANELS
- WW LIVESTOCK EQUIPMENT

**CHARLES VOGT**  
**580-819-0322**  
Weatherford, OK  
[www.4clivestockequipment.com](http://www.4clivestockequipment.com)



## FOR SALE RANCH RAISED BEEF

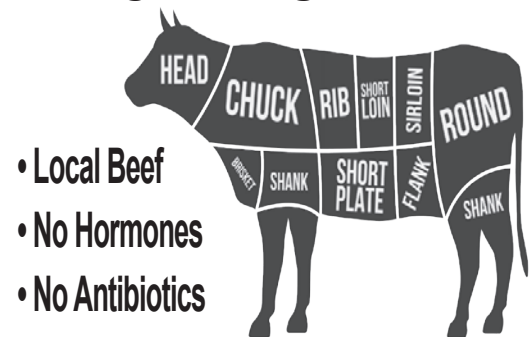

- Local Beef
- No Hormones
- No Antibiotics

Corbin Cattle 580-302-0984



## NEW ROOFING & CONSTRUCTION LLC

Keep It Simple. Make It New.

We Do Roofs & All Other Construction Work!

New Roofing • Patch Jobs • Tear-Offs  
Re-Decking • Metal Roofs  
All Types of Roofs  
**FREE ESTIMATES!**

15 YRS. EXPERIENCE • SERVING ALL OF OKLAHOMA  
INSURED #8000621 • CALL US TODAY!!!

Contact Angel Hernandez at 580-309-4323

## GOBER Post Frame Buildings

Shops, Garages, Houses, Agriculture, Commercial

1-405-595-0770

30'x40'x10' - \$15,250

30'x40'x12' - \$16,750

30'x50'x10' - \$18,300

30'x50'x12' - \$19,750

With 4" Concrete,  
Fully Insulated,  
1 Commercial Overhead,  
1 Entry Door, #1 29 Ga.  
40 yr. Painted Metal,  
Built on Your Level Site,  
Additional Sizes Available  
Mileage or Higher Concrete

Protect Your Home And Property!!! Prices May Apply

Make Sure Your Contractor is Following The Law.

Ask For General Liability and Workers Comp. Insurance

www.goberconstruction.com

### Factory Direct Metal Building \*HOT BUY\*

Man Cave • She Shed • Out-building • Garage

20' x 20' x 8'

(1) 10' wide x 7' tall framed opening

(1) 3068 walk door (insulated)

All steel construction, Pre-assembled frame for quick & simple installation.

Engineered for 20 psf Roof Snow Load & 110 mph Wind Load.

Options:

- Selection of many colors
- Insulation
- Gutters
- Skylights

Call now, while supply lasts!

Gideon Steel Panel Company, LLC

(405) 942-7878 • www.gideonsteel.com



**REDIBUILT**

3830 W. Hwy. 66

Elk City, OK

- METAL BUILDINGS •
- Commercial/Residential
- Agricultural
- Patio Covers • Carports



FREE ESTIMATES!

580-225-2829 • 580-799-0426

### Business Opp

**Home Based Business** Affordable Legal Representation that everyone needs, protect yourself family and business, make big money helping others, call Phillip 405-203-9330 https://mortgagebird.wearele-galshield.com/ 3/7

### Household

Need a new mattress? High quality and low prices, Mattress Warehouse,, 4719 W 3rd Elk City, after hours Sundays and Holidays, 580-821-2886, 4/8

### Garage/Estate Sale

**BIG RED BARN SALE**, Open Friday and Saturday, 9:30 to 5:00, Sunday, 1:00 to 5:00, We have everything from, household goods to antiques! If you like flea market stuff you will love us, Check out our Facebook page "Big Red Barn Sale" and watch our Thursday evening video, Directions, From hwy 6 & hwy 152 south of Elk City. Go 3 miles south on hwy 6. 3 miles east on Rd 1220. 1/4 south. Big red and white barn. 580-450-0658. 10/16

### Guns/Knives/Bows

Gun powder and primers for sale, 580-340-2264. 2/8

### Plumbing

**JON'S PLUMBING**

Serving Cordell, Clinton, Elk City, Weatherford and the surrounding areas.

580-660-5670

580-660-7190

Licensed • Bonded • Insured

### Help Wanted

**CDL drivers** with 2 years experience, OTR, HAZMAT or not, If you want to make over \$50,000 a year, text me name and number to Chester 580-318-1512. 4/9

**Help Wanted:** Cooks and waitresses at The Hideho in Watonga, call in the morning 580-623-2542. 9/12

### Seed

**Spar, B-Dahl, and Ironmaster** for sale, delivery and drilling available, Call Todd for special pricing at 580-922-1204. OK License #08012071. 18/22

**WW-Spar, Ironmaster, B-dahl, VNS Crabgrass, Native mixes, GUY'S SEED CO. VICI, OK, Lic:** 08011750, 580-254-1436 Fax 580-995-3277. 8/11

### For Rent/Lease

**For Rent:** 1, 2 & 3 BR, Weatherford, Call 580-330-9805. 4/9

**Neat RV spots for rent**, insulated water boxes, full hookup, 50 and 30 amps, concrete pads & water softener, rural Elk City area, 580-821-2392. 4/8

Elk City DAV Post has meeting space available for up to 60 people, \$100 and up. kitchen, tables, chairs, etc, refreshments available, paved parking. 312 N. Eastern, Call 580-303-0359 for info. tfe

We accept



**Penny News**

580-225-7355

1-800-675-1416

220 S. Pioneer Rd.

Elk City, OK

## Country Dove Gifts & Tea Room



**DINING ROOM IS OPEN 11AM-2PM!**

Carryout Available.

Store is open 9 am-5:30 pm - Monday-Saturday  
To Go orders welcome - 580-225-7028  
610 W. Third - Elk City, OK



Serving all members is what we do **best**

Protecting and preserving the rural way of life is what we work for on a daily basis. But rural Oklahoma is not only made up of farmers and ranchers. It is also the teachers, coaches, local business owners, and first responders that make up our community. From representation at the state Capitol to special member discounts and beyond, we help sustain the rural way of life Oklahomans have come to know and love.

### Beckham County Farm Bureau

306 W. Main • Sayre, OK 73662 • (580) 928-2101

503 W. 3rd • Elk City, OK 73644 • (580) 225-3330



www.okfarmbureau.org

**NEW SALE DATE SATURDAY, FEBRUARY 27th**  
due to inclement weather.

## THE CATTLEMEN'S CHOICE BULL SALE

*at Purvine Farms*

THE *2021* RESET - PRIVATE TREATY BID OFF  
60 + Service Age Bulls Will Sell!

SATURDAY, FEBRUARY 20TH

BIDS OPEN AT 10:00AM - BID OFF STARTING AT 1:00PM

This sale will feature the best in Simmental, SimAngus, Gelbvieh and Balancer Genetics - stout, powerful, range ready bulls, tested and ready for service. The offering includes several low birth weight Angus sired bulls, suitable for use on heifers.

*Selling Sons of*



**RESCHEDULED!**

JRI Prairie Fire 634F310

LLSF Excess Cash E906



For a list of bulls prior to sale day, email purvinecattleco@pdi.net



LLSF Addiction AY792

Sale pens are located in SE Dewey Co,  
between Oakwood and Fay at the intersection of 2390 and 790.

Chet Purvine | Ph: 580-623-3693 | 239435 E. 780 Rd., Fay, OK 73646  
Dr. Jeff Pollock DVM | 580-922-5629 or 580-445-5312 | P.O. Box 206, Taloga, OK 73667



**Kelly's Steamaction**  
"Simply The Best"  
Carpet • Tile • Hard Surface Cleaning  
Odor Control • Carpet Repairs & Restretch  
II CRC Certified Tech • Over 30+ years experience  
580-819-0631 Cell  
580-772-8540  
KELLY MARTIN

**JRB ROOFING**  
Call Us For Any Type of Roofing or Repair  
580-309-2682 or 580-331-8100  
Free Estimates • Fully Insured • Reg. #80000426  
Serving Western Oklahoma for 17 Years.  
- Formerly with Orville Locklear Roofing -  
Affordable Prices • Satisfaction Guaranteed!

**TREESOME Tree Trimmers**  
FREE ESTIMATES • FULLY INSURED  
No job too big or too small!  
- Family owned and operated -  
Give us a call today!  
Joey Porter - 580-497-7273  
Matt Matthews - 405-549-5024

**JD Tractor Repair**  
Certified John Deere Technicians  
Specializing in John Deere Tractors  
Full Service Repair  
On Site Service Calls  
Jeff Hall, 580-821-1737  
David Tucker, 580-799-2726  
¾ Mile S. of Canute 4-way Stop • 580-472-3322

**SHEEP & GOAT AUCTION**  
TAKING CONSIGNMENTS FOR NEXT SALE  
SATURDAY, February 27th • 12 NOON  
Bid in person or online.  
Register at LMAAUCTION.COM  
Download the LMARINGSIDE App  
Concessions Available!  
**HOBART STOCKYARDS**  
Hwy. 183 North, Hobart, OK  
Locally Owned - Office 580-726-3306  
Sheep/Goat Sales Mgr. Marketing Mgr. Auctioneer Owner  
Kent McCorkle Michelle Ensey Dustin Glover Rex Flaming  
580-956-4788 580-682-1159 580-280-0188 580-331-8547  
Where we want your business and we do appreciate it!

**Oil/Minerals**  
**TexOk Land Co.**  
Mineral Broker  
Oil & Gas Leases  
580-225-5129  
806-334-0370  
**HARBOR ENERGY**  
Do you have mineral rights that you would like to lease or sell? Call us today!  
405-217-2715

**Want to Buy**  
WANTED- 198-1974 AMC Javelins AMX Rebel machine SC Rambler parts or project cars, 580-583-4131. 12/17  
Coin and currency collections, 580-243-8610. 49/51  
If you are receiving mortgage payments, I will buy your note, call Mike 806-928-1705. 16/17

Coin and currency collections, 580-243-8610. 49/03  
**Tree Service**  
GABRIEL'S TREE SERVICE Call us for all your tree care needs, trimming, removal, clean up, chipping, stump removal, etc. residential and commercial, referenced, insured, and experienced, call us for an estimate or check us out on Facebook, 580-534-2792. 2/8



Stump Grinding servicing western Oklahoma, free estimates, Call or text Eric at 580-302-1229. 4/7  
For Sale: Cedar tree cutting business, 2019 Kubota, warranty, 2016 Dodge pickup, DFM turbo saw, DFM grapple, top hat, 14,000 lb trailer, fuel trailer with Dewalt air compressor, everything you need to start working, 580-727-5525. 4/7

Berry Tree Service: trimming & removal, commercial/residential, including cemetery maintenance, free estimates. I am insured. 580-471-9235, Chris Berry. 24/10

**FRANK'S TREE SERVICE**  
Tree Trimming & Removal  
Stump Removal  
Yard & Farm Clean-up  
580-821-6120

**HOLMAN TREE SERVICE**  
- ESTABLISHED IN 2001 -  
Insured • Reasonably Priced  
TREE REMOVAL • TRIMMING  
PRUNING • STUMP REMOVAL  
FREE ESTIMATES  
call/text  
580-715-0680 / 580-832-2098

**Classic Vehicles**  
Want to buy: Driver's side fender for 1971 GTO, 806-206-6415. 4/8  
**Antiques/Collectibles**  
Antique dealers, great deals, 10,000 ft antiques, rosedille, depression glass, red ruby, and frankhoma, much more, 809 Main, Woodward, Ok, by appt only, 580-334-6928. 4/7

**MACK FORD WELDING**  
Custom Built Metal Buildings & Carports  
580-383-8676  
CLINTON, OK

**2021 Production Sale**  
TUESDAY, MARCH 23, 2021  
BULL & FEMALE SALE - Sale Starts at 12 NOON  
At the Ranch - 22551 East 990 Road, Arapaho, OK  
Leslie and Jan Harrison • 580-331-8103  
WWW.HARRISONCATTLECOMPANY.COM

**Hartley Monuments & Laser, LLC**  
110 2nd Ave., Reydon, OK  
Professional Onsite Customer Service  
Onsite Cut Dates • Personal Consultations  
Quality Product for All Budgets  
Let us help you customize your special monument - Benches, Memorials, Statues, Grave Markers, Headstones & More!  
For more information or to schedule a consultation, call Cory Hartley 580-729-1099 or email hartleymonuments2020@gmail.com

**"YOUR TOTAL SOLUTION PROVIDER FOR NEW & USED CONSTRUCTION EQUIPMENT"**  
**OCT EQUIPMENT**  
HOURS: M-F 8AM-5PM Sat. 8AM-Noon  
FULL SERVICE & PARTS  
CLINTON, OK 1512 Neptune Dr. 800-896-9378 580-323-3422  
OKLAHOMA CITY, OK 7100 SW Third 800-375-2273 405-789-6812  
TULSA, OK 12210 E First 800-375-1628 918-437-5085



**SPECIAL PRICING**  
on new equipment in inventory

**WE RENT EQUIPMENT**



2019 Case CX130D w/Dozer Blade

2019 Case CX300D



View Our Equipment Online www.octequipment.com



**SOCIAL SECURITY**  
**DISABILITY BENEFITS**

REPRESENTATION  
 AT ALL LEVELS FOR CHILDREN & ADULTS  
**OWEN/PARVIN**  
 & ASSOCIATES, INC  
**580-237-3705**  
 NO RECOVERY • NO FEES  
 www.owenparvin.com

Call Jimmie Johnson 580-331-8534



**FOR SALE**  
 Commercial Herefords  
 Red baldy Herefords  
 Register Herefords  
 Registered & Commercial Herefords  
 and young cows 3-5 years

*Red Hills Herefords*  
 "HEREFORDS WITH BIG BUTS"

**NOW OPEN IN ELK CITY!**  
 - Established in 1954 -



**COME CHECK US OUT!**

- Hotlinks, Beef, Pork, Chicken, Deli Meats, Smoked Sausage and Seafood.
- Ben Jack Laredo Bloody Mary Mix
- "Made in Oklahoma" products including Barbecue Sauce.
- Amish Products - Apple Butter, Jellies and Jams, Preserves, Pickles and more!

**1218 N Colorado, Elk City, OK**  
**580-225-MEAT (6328)**  
 Hours: Tues-Fri 10AM-5:30PM; Sat 10AM-2:30PM  
 Hank and Rhonda Twyman - Owners

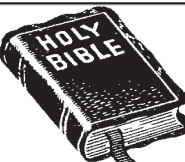

**Understanding What We Read**

FOR STUDENTS OF THE BIBLE

Greeting's again in the lovely name of Jesus. What is truth? Can we know without doubt what is truth? How important is knowing the truth? Just what impact should it have on our lives? Seems that truth is something that is thought little of in our day and time. Is there such a thing as knowing the truth of the scriptures? Paul tells us in 2 Thess. 2: 13, "But we are bound to give thanks alway to God for you brethren beloved of the Lord, because God hath from the beginning chosen you to salvation through sanctification of the Spirit and the belief of the truth" This is an amazing verse of scripture. Some time you need to read the remainder of the chapter. Please notice that we have been chosen by a setting apart of the Spirit and the belief of the truth. Now, I ask you, can we be certain that we know the truth? If we are set apart by it, surely, we must know it. In John 14:6 Jesus said, "I am the way, the truth and the life: no man cometh to the Father, but by me." How amazing that I learned early on that Jesus had a Father. If Jesus is the truth, then we should investigate and be able to come to more truth. What is He the way to? What is He the truth to? I think the answer to these questions can be found in the scriptures. As I started to investigate, I wanted with all my heart to know for sure what truth was. I found two verses in John 17:2-3...just listen, "even as You gave him authority over all flesh, that to all whom You have given Him, He may give eternal life. This is life eternal, that they may know You, the only true God, and Jesus Christ whom You have sent". (To be continued)

Steve Ryan - 2nd Advent Christian Church  
 b.ryan1@juno.com • www.secondadventchristianchurch.com

**Business Services**

D and S painting and re-modeling, painting, carpentry, house leveling, 30 yrs experience, Steve 580-530-2168. 4/10

Mobile, serving Western Ok, small engine repair, generators, lawn equipment, chainsaw sharpening and repair, Glen Wright, 580-339-3102. 8/12



**Hello Friends! Welcome** to Deer Creek Market - a true, one-of-a-kind local market serving fresh cut meats, deli items, dairy, locally sourced produce, nuts, frozen goods, and dry groceries. We take pride in offering only the best ingredients, and ensuring you get the best service. Visit us, shop online for pickup, shipping, or take advantage of our new DELIVERY SERVICE (available to homes in Weatherford and Hydro) or order fresh food from our deli and meat departments - we can't wait to meet you! Visit our website now to find out more at [www.deercreekmarket.com](http://www.deercreekmarket.com) 16/18

**Wade Dump Trucking**, sand, dirt and gravel delivery, 580-799-2652. 12/12

**Danny Elston Electric**

Commercial, Residential, Remodels & Oilfield  
 ddelston@gmail.com  
 580-323-1904 580-445-8246  
 Lic#247

**WE HAUL TO THE CLINTON & WEATHERFORD AREAS**

Fill Sand • Top Soil • Fill Dirt  
 Barn Pads • House Pads  
**Beauchamp Trucking**  
**580-323-1704**

**Hay/Feed**

**Hay For Sale:**

Small squares of horse quality alfalfa & Bermuda grass; round bales of Bermuda and native grass, 580-323-3999. 24/26

Bluestem hay, small square bales, 2 miles S. of Willow, you load, 580-471-4832. 8/14

5x6 round bales, \$60 each, 100 bales German Millett, and 100 bales of Teff grass, Tuttle area 405-642-6313. 1/7

100+ Rye hay, \$40/bale, 250+ Crabgrass with few sandburs, \$35/bale, 405-863-6699. 4/9

Bermuda grass hay! Horse quality! Sprayed/heavily fertilized! Small-square bales-\$9-\$13. We load!! Weatherford, 580-330-2454. 24/29

Crabgrass, sprayed and fertilized, round bales, baled w/ JD baler, \$55/bale, Dover OK, 405-368-8267. 4/9

Straw, bermuda grass, bluestem, round bales, Okarche, 405-203-6829. 4/9

Alfalfa hay for sale, small square bales, south of Enid, 580-862-7780. 4/9

5x6 Bales hybrid Pearl Millett, net wrapped, 5x6 bales Beardless Triticale, net wrapped, located near Custer City. 580-445-8163.

Do you need your hay to be hauled? If so call Doyle at 580-729-2298. 580-799-2298. 12/16

Large round bales, Bermuda and Rye, King Farms, 405-797-3867 or 405-545-0690. 4/7

Crabgrass hay bales, 5x6 net wrapped, Bill 405-538-9007. 4/7

Large round bales blue stem hay, sprayed/fertilized, \$50/bale, Okeene, 580-822-5476. 8/8

Large round bales blue stem hay, sprayed/fertilized, \$60/bale, text only, Okeene, 580-822-5476. 8/8

Crab grass, Millet, Johnson grass mix, fine stem, leafy, we deliver, Bill Courtney, 580-550-0094, 405-643-2815, 405-320-0171. 8/8

Looking for hay to haul, reasonable rates, 580-603-0995. 21/14

Two Bar W Farms, Custom Swathing and Baling For Sale: small squares Alfalfa or Bermuda in 21 bale bundles, Kelly 580-819-0664 Jason 580-819-3855 24/10

Large Round Bales of Bluestem Hay, sprayed for weeds, heavily fertilized, average bale weights 1,200 lbs, 2020 crop, excellent quality, \$70/bale, Okeene, 580-614-1235. 28/10

Hay for sale: Bermuda grass round bales and small square bales, Blue Stem and Alfalfa in round bales, Millet and Wheat hay round bales, Ted Thimling, 580-885-7278 or 580-254-1705 tfe

**Clothing**



**Recreation**

Looking For: trailer or 5th wheel, no bigger than 27ft, preferably no slide out, 405-219-4219. 4/10

2017 Grand Design Solitude RV, great condition, has a double door full size fridge, king size bed, fireplace loft bed, and extra room with pull out bed in couch, has washer dryer hookups, has dryer no washer, \$55,000, 580-660-0854. 4/10

**Dogs/Cats/Pet**

Puppies for sale: 1/2 Australian Shepherd, 1/2 Pitbull, 9 weeks, s/w, can send pictures, \$65, 580-747-7910. 4/8



(NEW LITTERS ARRIVING) Schnauzers, all our babies are raised in our home, very socialized, happy, healthy, loving, lots of colors, registered, 5 yr health guaranteed, new babies are ready to go now, Facebook, Rhinestone Schnauzers. Taking deposits. Lorie 580-210-9127.



**Storage Containers**

Custom Door & Window Installation  
 CREDIT CARDS NOW ACCEPTED

Larry White  
 580-995-4985

**SKUNK WERX FULL-SERVICE PAINT & BODY SHOP**



580-928-5005  
 201 West Kennemer Sayre OK

\* PAINT & BODY \*

Collision Repair. All Makes & Models.  
 All Insurance Providers & Fleet Services  
 Windshield Replacement. Hail Damage.  
 Computer Color Matching.  
 Custom Paint For Your Vehicle or Motorcycle.  
 We Paint Motorcycle Parts! FREE ESTIMATES!

**STEEL CONSTRUCTION • ROOFING • STORM DAMAGE**



**Stan Fitzjarrell Josh Fitzjarrell**  
**580-445-0473 580-445-0724**  
 email: [sjfitz@yahoo.com](mailto:sjfitz@yahoo.com)  
 facebook.com/sjfitzjarrell

**METAL OR WOOD CONSTRUCTION**  
**CATTLE SHADES • SHOPS • BARNs • CARPORTS**

**IF IT'S MADE OF DIRT, WE'LL MOVE IT!**





DIRT WORK • PROPERTY MAINTENANCE • DUMP TRUCK DEMOLITION • POND CONSTRUCTION • GIVE US A CALL

**Andy Tackett - 580-330-9275**  
 email: [tackettdozer@gmail.com](mailto:tackettdozer@gmail.com)



**Diesel Engine Parts**  
 FOR TRUCKS, AG, INDUSTRIAL & AUTO  
 Overhaul kits ■ Turbos ■ Fan Clutches ■ Full Tilt Manifolds ■  
 Injectors ■ Pumps (OEM & Aftermarket available)

**(800)366-4265**  
**www.turbodieselok.com**  
 8628 W Reno ■ Oklahoma City, OK 73127  
 We Stock Wheels for Wilson Corrals



# HOBART STOCKYARDS



Hwy. 183 North,  
Hobart, OK  
Office 580-726-3306

## WEEKLY CATTLE SALE EVERY WEDNESDAY at 9:30AM

### - TAKING CONSIGNMENTS -

We receive Cattle all day Mondays & Tuesdays.  
Cattle will be well fed and watered.

Bid in person or online.

Register at LMAAUCTION.COM

Download the LMARINGSIDE App

## MARKET REPORT 2/3/21

Type	Wt Range	Avg Wt	Price Range	Avg Price
Steer	300-399	339	166.00-205.00	197.00
Steer	400-499	457	141.00-181.50	172.50
Steer	500-599	540	117.00-169.75	152.98
Steer	600-699	641	120.00-160.00	145.29
Steer	700-799	744	91.00-140.00	126.96
Steer	800-899	843	120.00-122.50	121.88
Hfr	300-399	325	120.00-146.00	140.20
Hfr	400-499	468	100.00-143.00	128.51
Hfr	500-599	549	105.00-131.00	122.63
Hfr	600-699	655	41.00-118.00	107.09
Hfr	700-799	723	107.00-110.00	109.67
Hfr	800-899	849	80.00-113.00	108.29
Cow	1000+	1485	56.75-70.50	67.06
Cow	Pr		835.00-1150.00	1092.50
Bull	1000+	1851	65.50-82.50	84.90

OWNER: REX FLAMING 580-331-8547

AUCTIONEER: DUSTIN GLOVER 580-280-0188

Where we want your business  
and we do appreciate it!

### Firewood

Seasoned Firewood, split and delivered, call for pricing, 580-331-9003. 4/9  
Oak, Mesquite, Pecan, Walnut, Hickory delivery available, 580-471-6230, 580-706-0693. tfe

### Horses

Donkeys wanted: call Gary 405-226-0630. 4/9

Horse Buying Station, all weigh, loose, & gentle riding horses, TH Livestock, Ty & Kade Hays, 806-206-5440. 13/9

We buy and sale horses of all classes year round, TH Livestock, Ty and Kade Hays, 806-206-5440. 24/17

### Golf

ATTENTION GOLFERS: save mileage, money & time, best selection & Prices in Western Oklahoma at Elk City Pro-Shop, most major brands, call 580-225-3556, monthly specials. 52/52

### Fencing

## NM CUSTOM FENCING

\$625/ 1/4 Mile  
labor included

Setting/Welding Corners

Nick Mackerna

580-210-6193

## HOLMAN TREE SERVICE

- ESTABLISHED IN 2001 -

Insured • Reasonably Priced

TREE REMOVAL • TRIMMING  
PRUNING • STUMP REMOVAL  
FREE ESTIMATES

call/text

580-715-0680 / 580-832-2098

## Oklahoma Housing LLC

Mobile Homes

Weatherford/Hydro OK

Buy, SELL, Trade

405-808-2556

# MCKINSEY

Clinton, OK  
580-323-0258  
800-725-0258



WE  
DELIVER!

FROM OUR FLOOR  
TO YOUR  
DOOR!

Buy Online - Email - Chat  
Phone - Text & We will  
Deliver your New or Used  
Vehicle to your Door!

IT'S THAT EASY!



### 2010 JEEP WRANGLER



SUPER CLEAN!  
\$21,870

Unlimited Islander, 4x4, Low  
Miles, Lots of Extras

### 2015 JEEP WRANGLER



SUPER SHARP!  
\$25,675

4x4, Sahara, Local Trade,  
Low Miles, Loaded

### 2014 CHEVY 2500



SUPER CLEAN!  
\$29,770

4x4, LTZ, Leather, Low  
Miles, Loaded with Extras!

### 2017 LINCOLN CONTINENTAL



SUPER CLEAN!  
\$32,925

Reserve, Low Miles,  
Leather, Loaded w/Extras!

### 2019 FORD RANGER



SAVE \$\$\$\$!  
\$36,791

Crew, 4x4, Lariat, 1-Owner, Low  
Miles, Lift Kit, Custom Wheels

### 2016 FORD F250



WONT LAST!  
\$41,745

XLT, Power Stroke, 1-Owner,  
Low Miles, Lots of Extras!

### 2019 FORD F150



SUPER SHARP!  
\$44,780

Crew Cab, 4x4, Lariat, Low  
Miles, Loaded w/Extras!

### 2017 SHELBY GT 350



WONT LAST!  
\$49,860

1-Owner, Only 15K Miles,  
Loaded with Extras!

### 2019 FORD EXPEDITION



PERFECT CONDITION!  
\$59,711

4x4, Max Platinum, Loaded  
with Every Option, Low Miles

### 2020 SHELBY GT 500



GRAB THIS BEFORE  
YOUR NEIGHBOR DOES!

Loaded, Incredible  
760 Horse Power!

WWW.MCKINSEYMOTORS.COM

THE  
Legacy  
CONTINUES

FREE DELIVERY ON BULLS  
WITHIN 250 MILES OF NEWKIRK, OK

FAGAN and NAYLOR  
PERFORMANCE ANGUS ANNUAL SALE  
MARCH 7 - 1:00 PM

SOUTHERN PLAINS LIVESTOCK AUCTION  
BLACKWELL, OK // LUNCH AT 11 AM

APPROXIMATELY 55 SPRING AND FALL BULLS  
& 30 REGISTER FEMALES SELL!

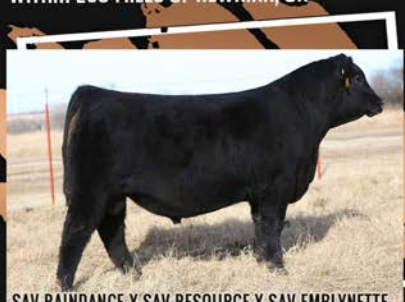

SAV RAINDANCE X SAV RESOURCE X SAV EMBLYNETTE



SAV PRESIDENT X SAV DENSITY X SAV MADAME PRIDE 0075



SAV PRESIDENT X SAV PRICELESS X SAV PRIORITY

Guest Consignors Ryan Stevens, Jason Oliver, Howell Angus, Cross T Angus  
SELLING SONS & DAUGHTERS OF: SAV RAINDANCE, SAV SUPERCHARGER, SAV PRESIDENT, SAV RESOURCE, SAV ELATION,  
SAV TERRITORY, SAV RAINFALL, SAV UNIVERSAL, AND BROOKING BANK NOTE ALONG WITH OTHERS.



CattleUSA LIVE VIEWING AND BIDDING AVAILABLE AT CATTLEUSA.COM

JAY PAUL FAGAN : 580-304-4079 • JAY@CENTURYLIVESTOCKFEEDERS.COM  
BRADEN NAYLOR 580-461-2771 • DALE NAYLOR 806-435-1994 • BRADENNAYLOR@HOTMAIL.COM

Sale Management  
AMERICAN ANGUS  
HALL OF FAME  
618-532-0811



**We offer a great selection of natural alternative products to:**

- IMPROVE SLEEP & MOOD
- REDUCE INFLAMMATION
- AID IN PAIN RELIEF

**OUR LINEUP INCLUDES PRODUCTS THAT DO NOT REQUIRE A MMJ CARD!!**

NEW KRATOM STRAINS  
HEMP PROTEIN  
VARIETY OF CBD PRODUCTS (INCLUDING PET CBD)

**420 FARMACY**  
EST. 2019  
MEDICAL DISPENSARY

**10806 N. 2000 RD.  
ELK CITY, OK**  
2 MILES N ON RANDALL  
PAST COUNTRY CLUB  
**580-799-ROLL**  
HOURS:  
MON-SAT 10AM-7PM  
SUNDAYS by APPT.

**Mobile Homes**

2003 Solitare 28x80 double wide, 5 bedroom, 2.5 bath, 2 living areas, must be moved, asking \$65,000, Temple, OK, Robert 580-695-2224, please leave a message if no answer. 4/10

**We pay top dollar for your used mobile home/trade in, 405-808-2556. 4/8**

**Top Hand Mobile Home Movers L.L.C.**



**580-515-4818**

**Butchering Services**



**THE BUTCHER BLOCK**  
CUSTOM MEAT PROCESSING LLC.

Coming March 2021, The Butcher Block Custom Meat Processing, 25 yrs experience, family owned and operated, Owners Brad and Mandy Beck, in Canute, Oklahoma, call now to secure a butcher date, 580-799-2432. 4/7

**Deer Farm**



Heavenly Hill Deer Farm (Facebook)- whitetail deer for sale: bucks, does, fawns, superior genetics, for info & to visit farm, 6 miles North of Elk City, call Donnie Jordon, 580-339-0669(cell.) 24/28

**ProBox Portable Storage**



**405-388-9700**  
BUY or RENT  
20' and 40' CONTAINERS

Sleek Storage - New, Well Maintained Inventory  
Super Strong - 16 gauge Corrugated Steel  
Seriously Secure - Proprietary Vault Locking System

**ProBoxPortableStorage.com**  
YOUR STUFF IS TOO IMPORTANT FOR ANYTHING LESS!



**PRO BOX**  
PORTABLE STORAGE

**MACK FORD WELDING**

Custom Built Metal Buildings & Carports



CONTINUOUS FENCING  
FARM WELDING  
580-383-8676

PRIVACY FENCE  
PIPE & CABLE FENCE  
CLINTON, OK

**ATTENTION AUTO DEALERS!**

**FRANKI ROBERTSON INSURANCE**

*"Your friend in the insurance business for over 40 years!"*

*Specializes in:*

- DEALER BONDS
- NOTARY BONDS
- BID & PERFORMANCE BONDS
- LOST TITLE BONDS
- GARAGE LIABILITY
- MUCH MORE

3615 S. Georgia St., Amarillo, TX 79109  
PHONE - 806-367-9892

**Storage Buildings**

if you  
**NEED A PORTABLE BUILDING MOVED**  
call Jake B.  
**580-571-7410**  
up to 12'x20'

**ELK CITY RV SALES**

www.elkcityrvsales.com



New & Used Trailers from \$7,500 - \$89,000  
*Stop by and take a look!*

**ELK CITY RV SALES**  
3306 S. Hwy 6 • Elk City, OK (1 mile South of I-40)  
**580-243-3300 - PARTS, SALES, SERVICE**  
HOURS: MON-FRI 9AM-5PM, OWNERS: James & Lanette Redd

**GOBER POST FRAME BUILDINGS**

Shops • Garages • Agricultural Buildings

**405-802-XXXX**

30x40  
30x60  
30x80  
30x100

**Vans**

2008 Handicapped equipped Dodge Grand Caravan, Braun enter van conversion, wheelchair included, 405-614-1584

**Swine**

Butcher and roaster hogs for sale, all sizes, call 580-XXXX-9072

**Music**

Gemeinhardt KG Special Piccolo. Retail \$1,250, good condition, call 580-XXXX-XXXX for \$675 obo. 4/40p.

JB Special .895. Good

**Storage Containers**

Custom Door & Window Installation



**CALL**  
-the-  
**Classifieds**

**AND PUT THEM TO WORK FOR YOU!**

**SIMPLE.  
AFFORDABLE.  
EFFECTIVE.**

**REACHING THOUSANDS & THOUSANDS & THOUSANDS OF BUYERS!!!**

**BUY-SELL-HELP WANTED-  
BUSINESS-ANIMALS-AUTOMOBILES  
FARM EQUIPMENT-WE HAVE IT ALL!**

**WANT TO SEE RESULTS? CALL US TODAY! IT'S EASY**

**580-225-7355**

**It's Taste**

Largest Self Wood Pell and V in Wes

We Also

ELEC

**2002 HA**

27000 miles

**HARL**

**GRA**

**URINA.**

st, Our Passion\*

**ns**

rs.

**OK**

0198

**na**



BOSCH • STANADYNE • DELPHI • DENSO • AMBAC

## Campbell's Diesel Service

Authorized Diesel Injection Service

EXCHANGE & REPAIR DIESEL PUMPS & INJECTORS

Travis Hoover, Owner

**580-347-2466**

144 N. 3rd • Mountain View, OK

# EL RENO STEEL

**3399 E. HWY 66 - El Reno, OK**  
**405-262-7077**

**WE NOW HAVE PORTABLE PANELS AND H-BRACES**

**1 1/4 PIPE GATES**  
4 FT. - \$85; 6 FT. - \$95; 8 FT. - \$110; 10 FT. - \$120;  
12 FT. - \$130; 14 FT. - \$140; 16 FT. - \$155; 18 FT. - \$175; 20 FT. - \$195

**2 3/8 PIPE GATES (4-FT. TALL 5-RAIL)**  
8 FT. - \$160; 10 FT. - \$170; 12 FT. - \$180;  
14 FT. - \$190; 16 FT. - \$200; 18 FT. - \$220; 20 FT. - \$240

**2 3/8 PIPE GATES (5-FT. TALL 6-RAIL) ADD \$35**

**CONTINUOUS FENCE**  
2 3/8-IN. STRUCTURAL PIPE  
2 7/8-IN. STRUCTURAL PIPE

Angle Iron • Rebar • CEE Purlin • Channel • Beams • Sq. & Rec. Tubing • Expanded Metal • Pipe • Diamond Floor Plate • Plate • Sheets • Cable Clips • Cable Springs • Pipe Caps

**METAL BUILDING PRODUCTS**

## ALEX EWBANK

### WATER WELL DRILLING

**4TH GENERATION**  
**INDUSTRY PROVIDER**

**PUMP & GENERATOR RENTAL**

**OILFIELD**  
**FARM**  
**IRRIGATION**  
**RESIDENTIAL**  
**SUBMERSIBLE PUMPS**  
**SOLAR PUMPS**

## ALEX EWBANK

**OWNER/OPERATOR**  
**PH. (580) 890-8009**  
**WEATHERFORD, OKLAHOMA**



**VETERAN DISCOUNT**

Hay/Feed	
<b>Hay For Sale:</b>	
Small squares of horse quality alfalfa & Bermuda grass; round bales of Bermuda and native grass, 580-323-3999.	24/26
Bluestem hay, small square bales, 2 miles S. of Willow, you load, 580-471-4832.	8/14
5x6 round bales, \$60 each, 100 bales German Millett, and 100 bales of Teff grass, Tuttle area 405-642-6313.	1/7
100+ Rye hay, \$40/bale, 250+ Crabgrass with few sandburs, \$35/bale, 405-863-6699.	4/9
Bermuda grass hay! Horse quality! Sprayed/heavily fertilized! Small-square bales-\$9-\$13. We load!! Weatherford, 580-330-2454.	24/29
Crabgrass, sprayed and fertilized, round bales, baled w/ JD baler, \$55/bale, Dover OK, 405-368-8267.	4/9
Straw, bermuda grass, bluestem, round bales, Okarche, 405-203-6829.	4/9
Alfalfa hay for sale, small square bales, south of Enid, 580-862-7780.	4/9
5x6 Bales hybrid Pearl Millet, net wrapped, 5x6 bales Beardless Triticale, net wrapped, located near Custer City. 580-445-8163.	4/8
Do you need your hay to be hauled? If so call Doyle at 580-729-2298. 580-799-2298.	12/16
Large round bales, Bermuda and Rye, King Farms, 405-797-3867 or 405-545-0690.	4/7
Crabgrass hay bales, 5x6 net wrapped, Bill 405-538-9007.	4/7
Large round bales blue stem hay, sprayed/fertilized, \$50/bale, Okeene, 580-822-5476.	8/8
Large round bales blue stem hay, sprayed/fertilized, \$60/bale, text only, Okeene, 580-822-5476.	8/8
Crab grass, Millet, Johnson grass mix, fine stem, leafy, we deliver, Bill Courtney, 580-550-0094, 405-643-2815, 405-320-0171.	8/8
Looking for hay to haul, reasonable rates, 580-603-0995.	21/14
Two Bar W Farms, Custom Swathing and Balingm For Sale: small squares Alfalfa or Bermuda in 21 bale bundles, Kelly 580-819-0664 Jason 580-819-3855	24/10

Large Round Bales of Bluestem Hay, sprayed for weeds, heavily fertilized, average bale weights 1,200 lbs, 2020 crop, excellent quality, \$70/bale, Okeene, 580-614-1235. 28/10

Hay for sale: Bermuda grass round bales and small square bales, Blue Stem and Alfalfa in round bales, Millet and Wheat hay round bales, Ted Thimling, 580-885-7278 or 580-254-1705 tfe

### Real Estate

Free old farm house to be torn down, Greenfield area, 580-623-1072. 4/9

For Sale: 760 acres of grassland North west of Mobeetie Tx, \$900/acre, call 806-231-8541. 7/12

For rent: vacation, hunting, and fishing cabin Ft. Cobb lake, right next to the water, call/text, 580-243-8697. 26/10

### Trailers

**EZ HAUL IN LINE ROUND BALE TRAILERS**

Price Before You Buy  
Delivery Options Available

**Many Sizes In Stock!**

## BALE BUGGY

Mike Nemec  
580-336-7894  
Grady Parmley  
580-336-7004

tfe

# POP & SONS INSULATION

**WEATHERFORD, OKLAHOMA**

- NEW OR EXISTING •
- RESIDENTIAL OR COMMERCIAL •
- FREE ESTIMATES • FULLY INSURED •
- Batts • Netting Spray in Walls • Blow in Attic • Fireplaces

**Polyeurofoam for Metal Buildings**

Serving Oklahoma for over 40 Years

**1-866-327-0958**

**580-774-5230 • 580-254-8393**

**BUILT STRONGER. LOOKS BETTER. LASTS LONGER.**

FARM PROGRESS SHOW MODEL HOME



RESIDENTIAL | FARM | EQUESTRIAN | COMMERCIAL | COMMUNITY | REPAIRS

## Start Building Your Dream

**GIVE DEAN A CALL TODAY - 405-360-0044**



# MORTON BUILDINGS®

800-447-7436 | MORTONBUILDINGS.COM  
527 E CENTER RD, GOLDSBY, OK

©2020 Morton Buildings, Inc. A listing of GC licenses available at [mortonbuildings.com/licenses](http://mortonbuildings.com/licenses). Ref Code 043

**Continuing to Service Western OK and TX Panhandle Area**

**HI-PRO FEEDS**

**ANIMAL HEALTH PRODUCTS**

**BULK FEED DELIVERY**

**GARDEN ITEMS**

**TACK**

**PURSES**

**SHIRTS & CAPS**

## POSITIVE FEED TUBS



**Postive Feed, Ltd**

**ALL IN ONE • PVM FORTI-SWEET (HORSES)**

117 W. 2nd St. Erick, OK  
(580) 526-3070

**HI-PRO FEEDS**



**COWMEN'S FEED & RANCH SUPPLY**

**OPEN: MONDAY - SATURDAY 7:30AM-5PM**

# M Metal Mart

**THE RIGHT MATERIALS FOR THE RIGHT PRICE!**

**OUR LOBBY IS NOW OPEN**  
**LIMITED TO 4 CUSTOMERS AT-A-TIME**

<b>STEEL ROOFING</b>  <b>Residential &amp; Commercial</b>	<b>METAL BUILDINGS</b>  <b>Prefabricated &amp; Weld-up Buildings</b>	<b>ROLL-UP DOORS</b>  <b>&amp; Walk Doors</b>	<b>INSULATION</b>  <b>Vinyl Back &amp; Reflective</b>
<b>PANELS</b>  MAX-RIB "R"-PANEL	<b>CARPORTS</b> 	<b>CUSTOM TRIM</b>  <b>Fabricated on-site</b>	<b>TOOLS</b>  <b>Blades &amp; Hex Drivers</b>
<b>SKY LIGHTS</b>  <b>Polycarbonate Skylight Panels</b>	<b>RIDGE VENTS</b>  <b>Custom ridge vents</b>	<b>RECEIVER CHANNEL</b>  <b>Square Tubing</b>	<b>PANEL CLOSURES</b>  <b>Universal &amp; Vent Closures</b>

# METALMARTS.COM

**NEW LOCATION: 10280 I-27 in Amarillo, TX • 1-800-677-2519 • 1-806-622-2230**



# The Green Pages

Welcome to Oklahoma's Cannabis Connection, The GREEN PAGES - your gateway for Medical Cannabis Recources and Services across Oklahoma! We are here to bring all aspects of Medical Cannabis together to better serve our growing number of Oklahoma patients!

### WHAT IS CBG?

Cannabigerol (CBG) is a type of cannabinoid obtained from the cannabis plant. It's often referred to as the mother of all cannabinoids. This is because other cannabinoids are derived from cannabigerolic acid (CBGA), an acidic form of CBG. CBG is growing in popularity as a result of the host of potential benefits the cannabinoid has to offer, including pain management and relaxation.

Life So Good, LLC is a licensed industrial hemp grower in NW Oklahoma, specializing in growing high CBG strains. They also offer CBG flower and trimmings for smoking and to use in edibles. Call for pricing and availability.

### CBG Hemp Plants & Clones for Sale\*

### CBG Flower/Shake for Sale\*

*\*(Legal to purchase and grow without medical card as it contains less than .3% THC)*

### Life So Good, LLC

212571 E CR 32, Mooreland, OK  
580-748-1100 • tomroedell@pldi.net



## Grand Opening!

### FRIDAY, FEBRUARY 5TH!

**FREE GIVEAWAYS with PURCHASE!**  
**SPIN THE PRIZE WHEEL!**  
**OPENING DAY SPECIALS!**  
**WEEKLY SPECIALS!**

# The Dank House

**OPEN 7 DAYS A WEEK**  
**9AM-MIDNIGHT**

822 S. 30th St., Enid, OK • 580-297-3760

### MAD SCIENTIST CANNABIS COMPANY

**MAD 5 PACK - \$30.00 • 5 - 1G PRE-ROLLS**  
**PENNY PRE-ROLLS for NEW PATIENTS**  
**1G Mad Scientist Carts - 4 for \$100**

**We sell Kratom.**  
Medical Card not required for purchase.

**PICK YOUR LIMIT!**  
**OUTDOOR - 3 OZ \$200, 1 OZ \$70**  
**Selected SHELF FLOWER \$150/OZ**  
*New Concentrates in stock - \$25!*  
**100mg Gummy - \$12**  
**\$20.00 RSO**

**PAX PODS**  
3/\$99

**420 FARMACY**  
EST. 2019  
MEDICAL DISPENSARY

**MEDICAL CANNABIS • CBD PRODUCTS • ACCESSORIES**  
**ESSENTIAL OILS • PET CBD • KRATOM • HEMP PROTEIN**

**580-799-ROLL**  
420FARMACYELKCITY@GMAIL.COM

Full Menu can be viewed and orders placed on leafly.com  
https://www.leafly.com/dispensary-info/420-farmacy/about

### GET YOUR OMMA CARD! \$65/New, \$45/Renewal + OMMA Fee

WE OFFER FLOWER, TRIM, CARTRIDGES, DIAMONDS & MORE!

### SWEETHEART DEALS!

**CLONES**  
Buy 1, Get 1 for \$2.99

**SELECT TRIM**  
\$3.99/g or \$49.99/oz

**SELECT CARTS**  
4/\$99

**EDIBLES & CONCENTRATES**  
Buy 1, Get 1 15% OFF

Spend \$20+ and Spin The Prize Wheel!

VALID THROUGH FEBRUARY 2021

HOURS: MON-SAT 10AM-6PM  
SUN CLOSED

**GREEN ACRES PHARM**  
13579 Hwy. 8, Fairview, OK • 580-922-1107



## WE SELL MEDICINE.

FLOWER  
CARTS  
OINTMENTS  
CONCENTRATES  
EDIBLES

PIPES  
GRINDERS  
PAPERS, ETC  
ACCESSORIES  
GIFT IDEAS

**Let us help you.**

TWO LOCATIONS TO SERVE YOU!

5215 N. Broadway, Hinton, OK - 405-422-0749  
HRS: MON-TH 9A-9P; FRI-SAT 9A-10P; SUN 12P-6P

526 N. Broadway, Geary, OK • **OPENING SOON!**  
HRS: MON-TH 9A-8P; FRI-SAT 9A-9P; SUN CLOSED

[www.backwoodsmedicalstore.com](http://www.backwoodsmedicalstore.com)

**BACKWOODS MEDICAL DISPENSARY**

## Daily Deals

**MUNCHIE MONDAY**  
BUY 2 EDIBLES, GET 1 25% OFF!

**WAX TUESDAY**  
20% OFF DAB TABS!

**WACKY WEDNESDAY**  
BUY 2 CARTS, GET 1 25% OFF!

**T-SHIRT THURSDAY**  
BUYWEAR NW T-SHIRT, GET 10% OFF!

**FUN FRIDAY**  
BUY 2 PREROLLS, GET 1 1/2 OFF!

## WEEKEND SPECIAL!

**GET \$5 OFF AN EIGHTH OZ TOP SHELF!**

**CBD • MARIJUANA • CONCENTRATES**  
**EDIBLES • CARTS & LOTS MORE!**

# Natural Way Dispensary

[naturalwaydispensary.com](http://naturalwaydispensary.com)

**580-225-WEED (9333)**  
**1605 S. Pioneer, Elk City, OK**  
HOURS: MON-SAT 10AM-7PM; SUN 12PM-4PM

## Hawkeye Consulting

Romans 4:20  
301-778-HAWK (4295)  
[www.myhawkeyeconsulting.com](http://www.myhawkeyeconsulting.com)

**TAKE CONTROL OF YOUR HEALTH IN 2021**

**Do you need your Medical Marijuana Card?**  
*We Can Help!*

**DOCTOR EVALUATION**  
**APPLICATION & UPLOAD ASSISTANCE**

**\*\*New Patients \*\*Renewals**

**Total Cost: \$184.30 or \$102.50**  
(For Adult Patient)

Cost includes **ALL FEES:** OMMA State Fee  
Doctor Evaluation  
Application & Upload Assistance

**\*\*Minor \*\*Caregiver**

To get started TEXT...  
"Get MM Card" or "Renew MM Card"  
to 301-778-HAWK  
or scan

**QR Code**

**Hawkeye Consulting Services...**

- Medical Card Assistance
- Patient Clinics
- Patient Care Consulting
- Top Quality CBD & Bioceuticals

## WE HAVE REMODELED! COME CHECK US OUT!

**HUGE SELECTION OF THE BEST FLOWER • CARTS • EDIBLES IN WESTERN OKLAHOMA!**

**PATIENT DRIVES EVERY TUESDAY from 4PM - 6PM**

**DAILY DEALS**

**MUNCHIE MONDAY - 15% OFF ALL EDIBLES**  
**TOKING TUESDAY - 10% OFF ALL ACCESSORIES**  
**WEED WEDNESDAY - 10% OFF ALL FLOWER**  
**TRIPPY THURSDAY - 10% OFF ALL CONCENTRATES**  
**FAT JOINT FRIDAY - 15% OFF PREROLLS**

**LOYALTY POINTS & WEEKLY DRAWINGS!**

**10% OFF 1ST TIMERS!**

**VETERAN DISCOUNT!**

**DRIZED AND CONFUSED CANNABIS CO.**

CHECK OUT OUR MENU AND SPECIALS ON WEED MAPS!

**122 N. Glenn English St., Cordell, OK 580-832-0106**

@dazed\_confused\_cannabis @DazedCannabis  
OPEN 7 DAYS A WEEK! MON-SAT 11AM-9PM • SUN 1-7PM

OKLAHOMA Medical Marijuana Authority	
TAX REVENUE REPORT	
PUBLISHED JANUARY 5TH, 2021	
SQ788 TAX	State & Local SALES TAX
2018 (Oct.-Dec.) \$70,769	2018 (Oct.-Dec.) \$171,116
2019 (Jan.-Dec.) \$24,156,269	2019 (Jan.-Dec.) \$30,594,902
2020 (Jan.-Nov.) \$56,245,888 (Nov. - \$5,096,962 )	2020 (Jan.-Nov.) \$71,593,772 (Nov. - \$6,658,527 )

Numbers represent taxes collected through November 2020.





# The Green Pages

Welcome to Oklahoma's Cannabis Connection, The GREEN PAGES - your gateway for Medical Cannabis Recources and Services across Oklahoma! We are here to bring all aspects of Medical Cannabis together to better serve our growing number of Oklahoma patients!

Find our quality flower at the following dispensaries... 420 Pharmacy, Elk City • Highlife Dispensary, Del City  
Cody's Cannabis, Clinton • Native Leaf Dispensary, Del City • Budz Dispensary, OKC



[www.redrockremedies.com](http://www.redrockremedies.com)

We are a growhouse located in Central Oklahoma.  
**WE DELIVER STATEWIDE!**

**CONTACT US FOR MORE INFORMATION**  
**BELINDA 405-201-2029 CALL/TEXT**  
**NATHAN 316-210-3471 CALL/TEXT**  
**redrockremediesllc@gmail.com**

GELATO • LSD • DREAM QUEEN • STORM CHASER • BLUEBERRY MUFFIN • PINEAPPLE UPSIDE DOWN CAKE

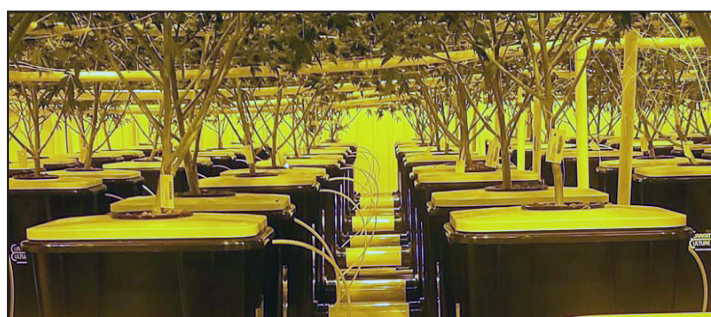

## DEEP WATER CULTURE STYLE GROW

We pride ourselves on a quality hydroponic grow process which ensure proper nutrients to our plants



## OUR FLOWER

We have High Quality flower available



## VACUUM PACKED DELIVERY

Our quality product comes in vacuum sealed bags for quality control as well as ease of transport and storage

## HOW TO APPLY FOR MEDICAL MARIJUANA PATIENT LICENSE

**Go to [omma.ok.gov](http://omma.ok.gov) for application**

You will need access to internet. Applications and payment will be collected through an online system. This system is available at [omma.ok.gov](http://omma.ok.gov). You will need a valid email address to login to this system. This email address will be used to send notices once you create an account. Further instructions are available on website.



# RT 66

## WEEDPATCH

**Buy 1-OZ, GET 2nd 1/2 Price**

**SPECIAL DEAL - 1/8th \$20 OTD**

**Punch Pie • Cheese OG • Super Skunk • OG KUSH**

**BUY 1, GET 1 1/2 OFF GUMMIES**

MUST PURCHASE 2 OF SAME STRENGTH



303 W. Main, Sayre, OK • 580-928-0629

HOURS: 10AM-8PM MON-SAT; 12PM-6PM SUN

**FOLLOW US ON FACEBOOK.**

**Are you interested in Featuring your business in The Green Pages and Oklahoma's Cannabis Connection?**

**Give us a call today!**  
**580-225-7355**



**Home of "Wright Weed" - WHOLESALE DISTRIBUTOR**

Achieving the satisfaction of our customer is as important as achieving the satisfaction and welfare of our final consumer, the patient. Therefore, we try to establish strong relationships with our customers based on a tailored service and on maintaining collaboration and cooperation, able to fulfill all the needs that may arise. In short, no matter the type of customer – small dispensaries, corporate owned dispensaries, certified growers, we know that, by paying attention to small details, we can achieve the goal which unites us to our customers: achieving excellence together furthering the advancement of medical marijuana to hit our goal of satisfaction by the patient.



## TB4U FARMS

**3090 OLD RT. 66 RD**

**HYDRO, OKLAHOMA 73048**

**405-663-9333**



# “In Case You Missed It Last Week”

By Paragon News Director  
Jared Atha



## Slick Roads and High Speed to Blame For Beckham County Crash

February 15, 2021 - Slick roads and high speed appear to be to blame for a rollover crash in Beckham County Sunday morning.

According to the Oklahoma Highway Patrol, the mishap occurred just after 11 a.m. in the eastbound lanes of Interstate 40 near mile marker 40 in Elk City. OHP says 18-year-old Suede Hamel of Stillwater lost control of the 2008 Ford F-250 he was driving, struck a guard rail and rolled 2 ½ times down an embankment, through a chain-link fence before landing on its top.

Hamel was transported to Great Plains Regional Medical Center before being transferred and admitted in to OU Medical Center in Oklahoma City with a head injury. He was last listed to be in stable condition.

A passenger, 20-year-old Ethan Deer of Perkins, was treated for minor injuries at GPRMC and released a short time later.

OHP lists the cause of the crash as being “to fast for snowy road condition”.

No other vehicles were involved in the mishap.

### Automobiles

**1997 Jeep Wrangler, \$2,500** as is, call for information 580-623-9594. 4/10

**2016 3/4 ton Chevy Express** van for sale, hydraulic side w/c lift and w/c lock-down, very nice and low mileage! Call Sheree at 580-309-7758. 4/10

**2014 Ford limited custom** van, fully loaded, grey leather interior, 64,648 miles, \$30,000 obo, excellent condition, 479-283-8215. 4/10

**For Sale; 2000 Chevy 2500** 4x4 regular cab, grill guard, no bed, 454 gas, needs motor work, \$750 cash, call call 580-243-9072. 4/8

**2016 Ram 3500 Diesel 4x4** Laramie, leather, loaded w/Dewese 675 arm-bed, toolboxes, 93K miles Clean /Nice. All the but-tons. \$49,000, 580-393-4440

**Paying cash for junk cars** and trucks, Lawton, Fredrick and Hobart, \$75 and up for any complete cars, free towing , call Tim at, 580-583-3235. 12/15

**For sale: service bed off of** F350 pickup, single wheel, excellent condition, \$1,750 obo, 580-591-3295. 4/7

### Farms for Sale/Lease

**For Sale: Hunters paradise,** one hour fifteen minutes west of OKC, live creek with moderate trees, canyons, and cover all on forty acres, known for deer, turkey quail, and possibly hogs, secluded building or rv site with electric available, completely fenced with barbed wire with mostly steel post, only one mile of unpaved road, truly a unique opportunity \$2,485/acre, 580-243-7280.

### Farm Equipment

**Looking For: a door for a** 4240 John Deere, 580-243-9199. 2/8

**Case-Int 7130 4x4, 9700hrs,** 19,500; Case 270 4x4, 7,700hrs, \$29,500, 979-567-4606. 4/9

**Komatsu D65E Dozer 70%** U/C, W-winch, \$24,500, 979-567-4606. 4/9

**WANT TO BUY John** Deere tractors, running or not, 580-243-8610. 49/51

**Wanted: Tractors dead** or running, 2WD or 4WD, any kind, any size up to 2020 models, 405-641-7728. 50/52

**Wholesale account avail-**able, Conklin AgroVan-tage liquid fertilizer and micronutrients, made in USA! 405-414-8575 or 405-312-0700. 23/24

**WANTED: JD SQUARE** BALERS, 348-346-336-224-214 any condition, 405-641-7728. 12/13

**JD 8400 4x4, 225hp w/duals** \$29,500; Case 7140, 190hp, 4x4, \$19,500, 979-567-4606.



## Heard Auction & Real Estate

**TOOLS, APPLIANCES, ANTIQUES, FURNITURE & MORE**

Auction Ends – March 3rd

**Online Only – HeardAuction.Hibid.com**

Preview Feb. 21st, 2:00 pm – Roosevelt, OK

Call the office for directions

**±800 ACRES AND COUNTRY HOME**

**KIOWA COUNTY, OK**

West of Roosevelt

Real Estate Selling in 6 Tracts

Auction Ends – March 3rd

**Online Only – HeardAuction.Hibid.com**

Preview Feb. 21st, 2:00 pm – Roosevelt, OK

Call the office for directions

**UPCOMING AUCTIONS**

Auction Dates – TBA

**Online Only – HeardAuction.Hibid.com**

Coca Cola Collection & Christmas Items

Cookie Jars – Antique & New

Vintage Lunchboxes

**HeardAuction.com • 580-323-6120**

**3200 W. Modelle • Clinton, OK**

## Challis Retains WTC Seat

February 10, 2021- Voters decided between three candidates for the office number 1 seat on the Western Technology Center Board of Education on Tuesday.

Incumbent Ray Challis gained just over 51% of the vote to retain his seat. He was challenged by Eugene Jefferson who obtained 26% of the vote and Dennis H. Baxter who garnered 21% approval.

In other election news, it was announced that a special election for Beckham County voters who reside in the Canute School District will be held on Tuesday March 2 to vote for two propositions for school and transportation improvements. However, only early voting will be available as the school district opted to close the one polling place in Beckham County with affected voters. Early Voting will take place at the Beckham County Activity Center from 8 a.m. to 6 p.m. Thursday and Friday, February 25th and 26th.

Anyone who needs to look up their polling place, verify their registration information, or view a sample ballot can do so online. The Online Voter Tool can be accessed on the Oklahoma State Election Board’s website @ elections.ok.gov. Those who vote by mail can also check the status of their ballot using the Online Voter Tool. Sample ballots are also available at the County Election Board office.

## Local Representatives to Serve on Redistricting Subcommittee

February 15, 2021 - The House State and Federal Redistricting Committee was appointed Friday to continue the House’s public-focused redistricting process throughout the 2021 legislative session.

House Speaker Charles McCall appointed the 29-member bipartisan committee to establish the formal policies and protocols for House redistricting. After the delivery of final U.S. Census data, the committee will advance legislation containing new districts to the full House for consideration.

The standing committee will base its work on public input gathered by the House’s eight regional redistricting subcommittees, which conducted dozens of town halls across the state to hear from citizens about the composition of districts for the next decade. In a historic move, every House member was appointed to a regional subcommittee to ensure total representation of the full state in the redistricting process.

District 57 Representative Anthony Moore R-Clinton and District 55 Representative Todd Russ R-Cordell will both serve on the Northwest subcommittee.

The State and Federal Redistricting Committee will hold its first meeting this week to adopt policies, protocols and a public map submission process.

Rep. Ryan Martinez, R-Edmond, who chairs the House State and Federal Redistricting Committee says “The standing committee’s first order of business is setting a public map submission process. As has been the case from the beginning, public input continues to be the priority. All Oklahomans have been represented in the process to date, and the geographic and bipartisan diversity of membership on this committee will ensure that standard continues.”

Every ten years, the Oklahoma Constitution requires each legislative chamber to redraw its own districts and congressional districts following the release of decennial U.S. Census data.

The House State and Federal Redistricting Committee’s membership matches the partisan composition of the full House and includes the chairs and vice chairs of each regional subcommittee.



## 580-886-2345

**Canton ~ Seiling ~ Weatherford ~ Woodward\* (\*2 locations in Woodward)**

**& LAWNMOWER SHOPS**

**BIG DOG** — MOWER CO. — **HUSTLER** **TORO** **SNAPPER** **GRAVELLY** **3000 4000**

**Buy with confidence!** Full line dealer offering the best in parts, service and repair with highly trained, certified mechanics.

**Chainsaws, Trimmers, Blowers, Edgers, Hedge Trimmers, Power Washers & Generators**

**DEWALT** **ECHO** **RedMax**

**OutBuildingsOK.com** **MowersOK.com**



Gas Grills & Patio Furniture

Storm Shelters & Saferooms



Portable Buildings, Insulated Sheds, Carports & Garages



Greenhouses



Hunting Blinds



Trailers



Boss Buck Feeders



Pellet Grills, Pellets, Spices, Sauces & Accessories



## AUCTION CALENDAR

**HENSLEY LAND AUCTION 160 ACRES - ONLINE**

Begins Thurs., April 1st, 12AM

**MUSTANG 4H & FFA BENEFIT AUCTION - ONLINE**

Begins Sat., Feb. 20th, 6PM

**CANADIAN CO. 4-H & FFA BONUS AUCTION - ONLINE**

Begins Sat., Mar. 6th 9PM- Ends Tues., March 9th, 7PM

**OKLA RODEO PAGEANTS COUNCIL AUCTION - ONLINE**

Begins Sat., Feb. 27th 12AM- Ends Sat., March 13th, 10AM

**ASHLEY MOVING AUCTION - ONLINE**

Begins Feb. 11th, 12PM - Ends Feb.25th, 10AM

**HARRISON AUCTION - ONLINE**

Begins Feb. 5th, 5PM - Ends Feb.26th 10AM

**Ken Carpenter**  
Auction & Realty LLC

View Photos & Details at [Kencarpenterauction.com](http://Kencarpenterauction.com)

**132 W. Hwy 152, Mustang, OK • 405-620-1524**

**LIPPIARD AUCTIONEERS**

WED  
FEB 17th  
6PM  
Online Only

**31 LOTS \* BUILDING TRACTS**  
**CARRIER OK \* CHISHOLM SCHOOL**  
Tr 1- 2.6 Acres MOL  
Tr 2- 1.8 Acres MOL  
3<sup>rd</sup> & HWY 45 CARRIER, OK  
Questions call Larin 580-542-9060

[LippardAuctions.com](http://LippardAuctions.com) 580-237-7174

WED  
FEB 24th  
6PM  
Online Only

**Ertl Banks, Books, Toys, Bins,**  
**Tools, Filters, Motors, Advertising,**  
**Anvil, Collectables, Auto & Tractor**  
**Parts, Trailer, SUV -Blackwell OK**  
Questions call Larin 580-542-9060

[LippardAuctions.com](http://LippardAuctions.com) 580-237-7174

THURS  
FEB 25th  
6PM  
Online Only

**A nice line of late model equipment**  
**- JD 4x4 tractors - JD FWD tractors**  
**Case tractor w/loader- Feed trucks**  
**JD Combines- Tillage Trailers-**  
**Self propelled sprayer trailers -**  
**vehicles - Small dozer- Vehicle Lifts**  
**- Oil Heater EAST OF ENID OK**  
Questions call Rodney 580-548-6652

[LippardAuctions.com](http://LippardAuctions.com) 580-237-7174

TUES  
MAR 2nd  
6PM  
Online Only

**INVESTMENT PROPERTY \* 13 UNIT**  
**APARTMENT BLDG \* ENID OK**  
1201 E. Broadway, Enid, OK  
Questions call Brady 580-747-2304

[LippardAuctions.com](http://LippardAuctions.com) 580-237-7174

WED  
MAR 3rd  
10AM  
Online /Live

**160± ACRES \* GARFIELD COUNTY, OK**  
**CROPLAND \* GRASS PASTURE \***  
**CREEK \* TIMBER \* BLACKTOP**  
**SEMRAD TRUST & SIDNEY SEMRAD**  
**ABSOLUTE AUCTION**  
E0510 Rd & S 30th St WAUKOMIS OK,  
NW/4 27-21N-6W  
Call Troy 580-747-6747

[LippardAuctions.com](http://LippardAuctions.com) 580-237-7174

### Cattle



**BULLS FOR SALE,** Gelbvieh & Balancer (Angus x Gelbvieh), black or red, gentle, tested, pollockcatle.com, 580-922-5629. 4/9

**Commercial Angus bulls,** sons of the top EPD bulls in the Angus breed, low birth weight, tremendous weaning and yearling weight growth, fertility tested, wormed and shots up to date, Seyler Farms, Call Sandy 580-614-1150, Greenfield, OK 12/17

**Butcher calves available,** longhorn \$2.00/lb hanging weight, Angus \$2.75/lb hanging weight, butcher dates available, all have been on feed for 100+ days, call for more details 405-368-5558. 2/7

**10 bred Angus cows, great** bloodline, 5-6 years old bred back to Reg Red Angus bull, excellent mothers, very gentle, will calf in Aug, 806-207-0138. 4/9

**Donkeys wanted: call Gary** 405-226-0630. 4/9

**6 Angus cross cows, bred,** \$3,600; 6 mixed cows, exposed, \$3,600, 979-567-4606. 4/9

**Buffalo for sale, corn** feed for 180 days, approx 1200lbs, 580-623-1072. 4/9

**2 Year Old Balancer Bulls,** excellent set of aged bulls, that will add growth and pounds to your calf crops, bulls are out of great genetics, polled, Black and Red, they have passed a BSE, trich tested and are current on shots, bulls are also very gentle and in great shape, pasture ready! Call or text 405-880-2564 for pics or more information. 4/8

**Value Genetics Bull & Female** Sale March 6 2021, selling 80 registered bulls and 35 registered heifers. Call Jim 580-331-8036/Jordan 580-383-7172, www.davisangus.com. 4/8

**70 black and black/white** faced pairs, 3-5 yrs, bigger calves, 580-774-8445. 4/8

**110 black Colorado cows** 3-5 yrs, nice replacements, take 5 or more ,580-774-8445. 4/8

**10 Colorado Red Angus** heavy bred cows, 3 & 4 yrs, 580-774-8445. 4/8

**Angus bulls for sale,** Holder Land & Cattle, LLC, call Brent 580-471-5842 or Mark 580-471-7395. 4/8

**Commercial bulls for sale,** Simmental, Maine, ready to bred cows, call 580-445-5226 or 580-243-8416. 4/8

**19 Commercial Black Heifer** er's 900-1000 lb, ready for your bull, very gentle all shots, 1.30 lb. 580-393-4440, Sentinel. 4/8

**Ranch Cows, one brand,** 40 head, 5-6 yr old, heavy bred black and red cows,bred to 44 farm-Bradley Angus bulls, 1100 wt, 405-269-8446. 4/7

**Commercial bred Angus** heifers, bred to registered Angus low birth weight bulls, have had all shots and preg checked, call Sandy 580-614-1150, Seyler Farms, Greenfield, OK. 12/15

**Charolais bulls for sale,** 580-995-3190, 580-821-4984. 4/7

**3 butcher calves ready to** go, appointment to process mid-January, 580-302-0984 for more info. 4/7

**Fat corn fed beef for sale,** \$3.50/lb. hanging weight, buyer provides own processing, seller has options available, 405-884-2628, 405-556-0878. 4/7

**Red Angus bulls for sale;** Red Angus pairs, cows and first calf heifers, 405-234-0803. 8/11

**Purebred Limousin Bulls** - large selection of quality black and polled service age bulls, low birth weight, high weaning weight, good EPDs and dispositions, breeding black and polled Limousin since 1974, Begert Limousin Ranch, Allison, TX, 806-375-2346. 24/26

**High quality set of polled and** horned Hereford bulls, ages 12, 18 and 24 months, the kind that will add pounds/\$\$\$, 580-661-1146. 8/8

**Fence Charger Repair-All** brands, quick turnaround, reasonable rates, serving Oklahoma, Texas and Arkansas, Pioneer Electronics 580-603-0063 SE of Enid, OK. 12/9

**Polled Hereford bulls for sale,** 580-254-0636. 19/15

**Simm-Angus bulls for sale,** Kelley Gwartney, 580-497-7303. 24/19

**50 first calve Black Angus** heifer pairs, Finks genetics, home raised, Frymire Farms, 580-303-8663. 24/14

**Black Angus Bulls,** different blood lines, Hoover Dam, Prime Star, Final Answer, In Focus, Aviator, Reydon Oklahoma, for more information call Gordon Thomas at 580-497-7217. 52/23

**OK&T Angus**  
**Breeders Assn.**  
80th Annual  
**SALE**  
Feb. 17, 2021  
Wednesday-1pm  
**Buffalo, OK**

Fairgrounds Pavillion

74 Registered  
Angus Lots

52 Bulls~22 Female Lots

For catalogs contact:  
Dennie Jenkins  
Secretary OK&T  
**580-938-1094**

4/7

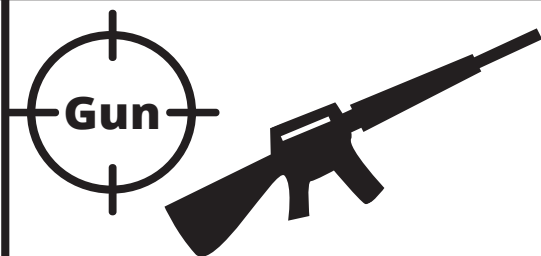

## Consignment AUCTION

**Friday, March 26th**

**Online Bidding ends at 7:30 pm**

**To have your guns**  
**included in the sale bill,**  
**consign by Feb. 26th.**

**United Country**  
**Real Estate**

**Heard Auction**  
**& Real Estate**

**580-323-6120**

## GUNS OF ESTATE AUCTION

**FEBRUARY 27, 2021 @ 10 A.M.**

**50+ GUNS: RIFLES—SHOTGUNS—HANDGUNS**

**—AMMO—80 GUN SAFE**

**LOCATED: WHEELER CO. SHOWBARN**

**(NORTH EDGE WHEELER, TX.)**

**FIND FULL LISTING & PICTURES at [www.loydsauction.com](http://www.loydsauction.com)**

Cole Wilson Auctioneers 806.662.5796 (Lic.17319)

Lyndon Loyd Auctioneers 806.334.0407 (Lic.7119)

Wheeler, TX

## UPCOMING AUCTIONS

Real Estate • Farm Equipment • Heavy Equipment • Your Auction

**FRIDAY, MARCH 12 • 1PM**  
**KIOWA COUNTY REAL ESTATE AUCTION**

**480 Acres +/- Kiowa County Real Estate**

**Properties located at E1460 & N2130**

Directions: From Hwy 9 and 44 Junction (Blinking Light) Go South on N2130 for 7 Miles.Or from Hwy 44 South of Lone Wolf, Oklahoma (E1460) Go East 5 Miles. Watch for Signs.Auction will be Conducted at the Western Technology Center in Hobart at 1pm.

**Selling Surface and Surface Only.**

**LEGAL: W/2 of 23-5N-19W - 320 Acres MOL**  
**SE/4 of 15-5N-19W - 160 Acres MOL**

**SELLERS: MR. & MRS. TOM SMITH**

**TUESDAY, MARCH 16 • 1PM**  
**WASHITA COUNTY REAL ESTATE AUCTION**

**160 Acres +/- Washita County Real Estate**

**Property located at N2060 and E1290**

Directions: West side of Sentinel, OK, go West 7 miles on Hwy 55, then 1 Mile South on 2060. Watch for signs.

**Selling Surface and Surface Only.**

**LEGAL: NE/4 of 28-8N-20W**

**SELLERS: HERRMANN TRUST**

**SATURDAY MARCH 20 • 10AM**  
**JOHN HENSLEY ESTATE AUCTION**

**Farm Equipment - Maysville, OK**

**SELLER: JOHN HENSLEY ESTATE**

**SATURDAY, APRIL 3 • 10AM**  
**FARMERS AND RANCHERS AUCTION**

**Gin Yard in Lone Wolf, OK**

**"CONSIGN EARLY FOR PROXIBID"**

**SATURDAY, APRIL 17 • 10AM**  
**FARM EQUIPMENT AUCTION**

**Arapaho, OK**

**SELLERS: THE LATE JUNIOR WRIGHT (RITA)**

**REAL ESTATE FOR SALE**  
**CALL FOR DETAILS. SHOWN BY APPT.**

**NICE BRICK HOME AND 3 ACRES - 21602 HWY 9**  
**WEST, HOBART, OK — CARL REIMER**  
**CONTACT AUBREY LATHAM FOR DETAILS 580-393-4440**

**www.xitauctions.com**

**Aubrey Latham, Auctioneer • 580-393-4440, Sentinel, OK**

**Daniel Rogers, Auctioneer • 580-471-3824, Lone Wolf, OK**

**Shane Fullerton, Sales • 580-641-2004 Marlow, OK**

**LICENSED IN OKLAHOMA & TEXAS - OK RE #150319 TX LIC #10620**

**Kim Street, Broker • 806-292-9944, Bradley, OK**

**LIC#153256**

**Lanmic**<sup>SM</sup>

**AUCTION & REAL ESTATE TRAILER SALES**

"Call us for all your auction, real estate & trailer needs."

**EXPERIENCE MATTERS**

**2018 24'x7'**  
FMC, Rubber floor,  
Elect/Hyd Jack, 8k  
axels, 14 ply tires,  
lots more extras!  
**\$17,250**

**Factory Authorized Dealer** **Gooseneck** TRAILER MFG. CO., INC.

"Serving Western Oklahoma Since 1985."

**Lana Black - 580-515-6323**  
**Chris - 580-660-0053 • Greg - 405-368-8949**

**NOW TAKING CONSIGNMENTS**

**UPCOMING**  
**SPRING MINERAL AUCTION**

**WEDNESDAY, APRIL 7, 2021**

**Consignments due by**  
**MONDAY, MARCH 1, 2021**

**OR CALL:**

**Jimmie Hinz @ 580-774-4644**

**Brandon Hinz @ 580-774-7396**

**Jim Hinz @ 580-774-8467**

**Bringing buyers and sellers together - For Proven Results**





**Callers can call or text 580-225-9697 to buy, sell, or trade during that time. Only calls are published here. These calls are from 02/10-02/16.**

**FOR SALE:** barstools, dark brown finish, high backs, swivel seats, 30" tall; leather rocker recliner; combo hay/ground feed trough for horses/cattle, 10' long, 7' tall, 806-216-1072.

**FOR SALE: 4 baby goats for sale, 580-799-3184.**

**FOR SALE:** Americana chicks hatching out, will be ready soon; Looking For: gray standard game pullets, (5-6 game stags he would trade for them) Looking For: BB pullets in Blair 580-301-0789

**Looking For: freshwater fish for fish tank, 580-445-8553.**

**FOR SALE:** wood stove \$250, 580-530-2168.

**FOR SALE:** seasoned firewood,  
handmade chairs, \$70 each, very  
well made. 580-613-0108.

225.....	Elk City	623.....	Watonga
227.....	Fairview	625.....	Beaver
240.....	Elk City	633.....	Eldorado
243.....	Elk City	637.....	Alfalfa
246.....	Indianahoma	643.....	Fort Cobb
254.....	Woodward	639.....	Roosevelt
256.....	Woodward	648.....	Olustee
259.....	Forgan	654.....	Carnegie
266.....	Martha	655.....	Reydon
274.....	Longdale	661.....	Thomas
287.....	Willow	664.....	Butler
305.....	Frederick	666.....	Rocky
312.....	Fairview	667.....	Tipton
321.....	Clinton	674.....	Dill City
323.....	Clinton	675.....	Vinson
328.....	Taloga	676.....	Gould
331.....	Clinton	679.....	Duke
334.....	Woodward	683.....	Reed
335.....	Frederick	687.....	Elmer
337.....	Bessie	688.....	Hollis
343.....	Corn	697.....	Quinlin
347.....	Mtn View	726.....	Hobart
393.....	Sentinel	735.....	Buffalo
397.....	Manitou	764.....	Chester
419.....	Weatherford	766.....	Ft. Supply
429.....	Cache	772.....	Weatherford
438.....	Cleo Springs	774.....	Weatherford
445.....	Clinton	782.....	Mangum
472.....	Canute	816.....	Weatherford
473.....	Hammon	819.....	Weatherford
477.....	Altus	821.....	Elk City
479.....	Grandfield	822.....	Okeene
482.....	Altus	824.....	Waynoka
486.....	Carter	832.....	Cordell
488.....	Leedey	846.....	Lone Wolf
497.....	Cheyenne	866.....	Sharon
515.....	Clinton	883.....	Ringwood
517.....	Clinton	885.....	Arnett
518.....	Clinton	886.....	Canton
519.....	Clinton	887.....	Fay
526.....	Erick	891.....	Oakwood
534.....	Sweetwater	921.....	Laverne
535.....	Granite	922.....	Seiling
538.....	Gotebo	923.....	Gage
562.....	Burns Flat	926.....	Camargo
563.....	Blair	928.....	Sayre
568.....	Davidson	938.....	Shattuck
569.....	Snyder	939.....	Harmon
582.....	Putnam	977.....	Fairview
592.....	Foss	983.....	Roger Mills
593.....	Custer City	989.....	Mutual
597.....	Chattanooga	992.....	Perryton
614.....	Watonga	994.....	Mooreland
621.....	Freedom	995.....	Vici

247.....Anadarko	663.....Hydro
352.....Minco	797.....Eakly
457.....Lookeba	884.....Geary
542.....Hinton	929.....Colony
643.....Fort Cobb	966.....Gracemont
656.....Binger	

256.....Shamrock 826.....Wheeler  
323.....Canadian 852.....Higgins  
375.....Allison  
779.....McLain

495.....Electra 553.....Vernon  
552.....Vernon





**Robert ELLIOTT LLC**  
**LIC#80002219 Roofing**

**FREE INSPECTIONS & ESTIMATES**  
**580.515.3208**  
**CLINTON, OK 73601**  
**METAL • FLAT • WOOD**  
**COMPOSITION SHINGLES**

**BETTER SERVICE • BETTER QUALITY • BEST VALUE**

**For Rent/Lease**

**For Rent: 1, 2 & 3 BR,**  
 Weatherford, Call 580-330-9805. 4/9

**Neat RV spots for rent,**  
 insulated water boxes, full hookup, 50 and 30 amps, concrete pads & water softener, rural Elk City area, 580-821-2392. 4/8

**Elk City DAV Post** has meeting space available for up to 60 people, \$100 and up. kitchen, tables, chairs, etc, refreshments available, paved parking. 312 N. Eastern, Call 580-303-0359 for info. t/c

**SUPERIOR Grain Equipment**  
**COMPLETE GRAIN STORAGE SOLUTIONS**

**SAVE NOW with WINTER DISCOUNTS**

**W WALL BIN HOPPERS** YOUR LOCAL AUTHORIZED SUPERIOR DEALER

**10 MILES SOUTH OF WEATHERFORD ON HWY 54**

**Pete: 580.819.2448**

Like us on **facebook**

**Miscellaneous**

**MCABEE'S SEWING MACHINE VACUUM CLEANER SERVICE CENTER,**  
 since 1949, sales, service, most makes, scissors sharpened, downtown Elk City, 580-225-6265. 4/9

**Barber shop in Weatherford, OK** is going out of business due to health reasons. Lots of large mirrors of various sizes, dryer, and other misc. items for sale. Call/text Gary 580-890-0578 4/8

**KANOKLA FUR CO**  
 KanOkla Fur Company will be buying wild fur at the following locations:  
 ALVA, OK at 619 E. Flynn every Sunday 1-2pm starting January 10th through January 31st.  
 WOODWARD, OK at 102 E. Madison every Sunday 10am-11am starting January 10th through January 31st.  
**620-892-5895**  
 www.kanoklafurco.com

**Pre-owned Equipment FOR SALE**

Unit 0621 (2006 Peterbuilt 379)	\$35,000
Unit 6422 (2007 Kenworth T600)	\$35,000
Unit 9103 (2012 Chevrolet C2500 pickup)	<b>SOLD</b>
Unit 0612 (2008 Direct 48' drop deck)	\$12,000
Unit 2793 (2001 Park 16' bumper pull)	<b>SOLD</b>
Unit 5536 (2006 Fontaine 48' drop deck)	\$12,000
Unit 2596 (2014 Chevrolet Tahoe)	<b>SOLD</b>

*Prices are negotiable.*

**Chemplex SOLVAY GROUP**

**Call Micki 580-660-5793**  
**200 North McClary, Cordell, Oklahoma**

**30' 2013 Coleman Travel Trailer**  
**1 LARGE SLIDE OUT • ELECTRIC AWNING • 2 TVs • \$15,500 OBO**



**GREAT SETUP - SLEEPS SIX!**  
**Ready to go! 580-243-7855**

**VALUE MART SURPLUS LLC**  
**120 MAIN ST. WOODWARD OK**  
**(580) 334-7169**

**Just Arrived! Truck Load of Lumber and Plywood,**  
 2X4 2X6 1X4 1X6 and 1x12

**WINDOWS**  
 Buy 2, get 3rd 1/2 OFF

**Truck Load of LVT Flooring**  
 \$1.99 Sq. Ft

**KNOTTY PINE DOORS**  
 All Sizes - \$94.99







Like Us on **Facebook**

**PEARCY ANGUS CATTLE**

**Monday • March 1, 2021 • Noon**  
 At the Percy Angus Cattle Sale Facility • Eakly, Oklahoma

**Selling 30 Two-Year-Old Bulls, 30 18-Month-Old Bulls, 25 Yearling Bulls as well as special lots of registered females.**

*Production Sale*  
*A sampling of the offering:*

 <b>Pac Ten X G101</b> Sire: #*AAR Ten X 7008 SA • MGS: #*KCF Bennett Absolute CED BW WW YW MILK CW RE \$W \$B +13 -1.1 +59 +109 +25 +41 +.56 +\$4 +144 Top 10% of the Breed for CED and BEPD	 <b>PAC Treasure G135</b> Sire: #*MGR Treasure • MGS: #*Mytty In Focus CED BW WW YW MILK CW RE \$W \$B +16 -2.5 +57 +122 +16 +44 +.16 +\$0 +168 Top 1% of the Breed for CED • Top 2% for BEPD Top 10% for \$B • Top 20% for YEPD	 <b>PAC Treasure G141</b> Sire: #*MGR Treasure • MGS: #*KCF Bennett Fortress CED BW WW YW MILK CW RE \$W \$B +7 -.6 +74 +136 +27 +55 +.36 +\$1 +160 Top 5% of the Breed for YEPD and \$W • Top 10% for WEPD Top 15% for BEPD and \$B • Top 20% for CW
 <b>PAC Treasure H300</b> Sire: #*MGR Treasure • MGS: #*KCF Bennett Absolute CED BW WW YW MILK CW RE \$W \$B +12 -.2 +80 +133 +17 +41 +.72 +\$9 +140 Top 3% of the Breed for WEPD • Top 10% for CED, YEPD and \$W • Top 20% for BEPD	 <b>PAC Capitalist H303</b> Sire: #*LD Capitalist 316 • MGS: #*Barstow Bankroll B73 CED BW WW YW MILK CW RE \$W \$B +1 +2.9 +76 +130 +25 +64 +.65 +\$7 +170 Top 10% of the Breed for WEPD, YEPD, CW and \$B Top 15% for \$W	 <b>PAC Capitalist H305</b> Sire: #*LD Capitalist 316 • MGS: #*GAR First Light CED BW WW YW MILK CW RE \$W \$B +15 -2.5 +53 +98 +33 +47 +.68 +\$9 +156 Top 2% of the Breed for CED and BEPD • Top 10% for MILK Top 15% for \$B • Top 20% for \$W

*We, as a family, invite you to our sale!*

To request a sale book call **405.545.0985**,  
 email: [trey@pearcyanguscattle.com](mailto:trey@pearcyanguscattle.com)  
 or visit our site:  
[pearcyanguscattle.com](http://pearcyanguscattle.com)

**PEARCY ANGUS CATTLE**

Gale & Donna Percy  
 Kevin & Lori Percy  
 Terry & Denise Percy  
 Trey, Bree-Ann, Joplin & Jenning Percy  
 Trenton, Carly, Trotter & Briggs Percy

PO Box 155  
 Lookaba OK 73053

**f** Percy Angus Cattle **ig** pearcyanguscattle





**More listeners than any station in  
all of Western Oklahoma.**



**The Early Morning Show with Nathan & Landry Brewer**  
7-8 a.m., Monday-Friday



**Exploring Energy with Shawn Wilson & Butch Black**  
Weekday mornings at 8:05 a.m.  
**Tradio • Weekdays at 10 a.m.**



**Your Home For Fox News • Top of every hour**  
**Fox Business Report • 8 a.m. and 5 p.m.**

**Join Drew Cobb on “The Back Roads” Weekdays from 3-6 p.m.**  
*The Best Music Show In The Land*

**LOCAL NEWS, SPORTS WITH Jared Atha 7AM, 12 NOON, 5:05PM**  
Mon. -Fri. Local Weather at :35 minutes past every hour

**THANKS FOR MAKING US  
YOUR #1  
STATION**

**[www.kecofm.com](http://www.kecofm.com)**



# EVERETT'S WELDING AND REPAIR INC.

**580-995-4942**  
US Hwy 34 & 60 • Vici, OK

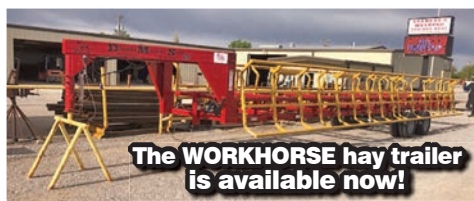

We have a great selection of  
**EZ HAUL HAY TRAILERS IN STOCK**  
[www.EverettsWelding.com](http://www.EverettsWelding.com)

- IN BUSINESS OVER 50 YEARS -

## IC's Trailer Sales

NEW & USED TRAILERS - ALL SIZES



**OILFIELD TOOL TRAILERS AVAILABLE!**

**CARGO TRAILERS**  
20x8 WW  
2/5200-lb. axles  
24x8 WW  
2/6000-lb. axles  
24x8 WW  
2/7000-lb. axles



**580-225-3118**

CELL: 580-243-8255 Jerry • 580-821-4996 Kimberly

1 mile west of United • Elk City, Oklahoma

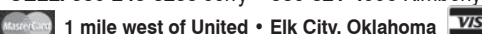

### Hunting

#### LEASED BY:

**OkieHunts.com**  
**405-534-3064**

**•NO TRESPASSING•**

Rent your land, professional hunting lease service, no royalties ever, I do the work, we know how to lease hunting ground, Call 405-534-3064. 12/18

**Professional Hunting Lease Service,** 405-534-3064. 12/18

Cash for guns, ammo, gun parts, anything military, and safes, will travel; also looking for land, 806-336-3037. 4/10

Looking for 2021 Deer lease annual long term, 4-5 Trophy minded adult hunters with 60+ years management experience, will provide references, 806-773-8382. 8/8

**MCAMIS FUR COMPANY NOW BUYING FUR.** 1318 C STREET ARAPAH, OKLAHOMA CALL CHARLES FOR PRICING AND MORE INFORMATION 580-331-7879. 8/7

For rent: hunting, fishing and vacation cabin Ft. Cobb lake, right next to the water, call/text, 580-243-8697. 26/10

### Auto Parts/Access.

Truck transmissions for sale, 12-5-13 speed, 12-5-15 speed, 14-6-9 speed, 405-264-6771. 4/8  
Rebuilt GM turbo 400 transmission with converter and warranty, \$450 with same exchange, 405-872-8387. 4/7

Rebuilt GM 700 R4 transmission with converter and warranty, \$550 with same exchange, 405-872-8387. 7  
Rebuilt GM turbo 350 transmission with converter and warranty, \$450 with same exchange, 405-872-8387. 4/7

## College Acres Mobile Home Park

Mobile home and lot rentals • Close to campus  
Full hookups, storm shelters  
Weatherford, OK • 580-772-0325

**TOUGH SOIL IS NO MATCH FOR ADVANCED SCIENCE.**

**CASE IH AGRICULTURE**

**ROTHER BROS., INC**

**HWY 183 NORTH, CLINTON, OK • 580-323-1981 • WWW.ROTHERBROS.COM**

## EASY.wireless

Get a free smartphone on us.

Really, it's free!

If you or anyone in your household participates in a benefit program such as Sooner Care or SNAP, you could be eligible for a free phone and free mobile service.



**No Monthly Bill**

Get a FREE Smartphone w/4.5GB Data + Unlimited Talk & Text

-OR-

Keep Your Own Phone & Get 5.5GB Data + Unlimited Talk & Text

Now in Altus, Clinton, Duncan, Elk City & Lawton. Call 888-792-0076 or 877-476-3451 for a store near you.

Lifeline is a non-transferable government assistance program limited to one discount per household. Only eligible consumers may enroll. Proof of income or program participation is required. Easy Telephone services Company is the eligible telecommunications carrier.



**ALL OUR FEEDS INCLUDE THE BEST VITAMIN/MINERAL PRE-MIX AVAILABLE**

**CREEP • GROWER STARTER • SHOW**



**2 ton HEAVYBILT Feed Buggy**

**Home of the Black Trip Hopper Feeders**



**Call for Special Pricing! 580-726-2120**



**Quartermaster Creek**  
*Real Life...Real Beef*

# SPRING BULL SALE

**WEDNESDAY • FEBRUARY 24, 2021 • 12:30**

**Selling 135 Two-Year-Old Bulls**

*60 Two-Year-Old Commercial Pairs*

*40 Yearling Heifers sired by QC Bulls*

### Sires Represented:



Vision Unanimous (15) 16992096



Ellingson Homestead (15) 18543019

### Other Sires Represented:

JJ Weigh-up (14)  
WMR Timeless 081 (11)  
GTS Remedy 1T01 (12)

4M Element (10)  
S Powerpoint WS 5503 (9)  
HA Cowboy UP 5405 (8)

Bushs Easy Decision (6)  
Connealy Legendary (6)  
Koupals B&B Atlas 4061 (5)

24 more bulls sired by breed leading AI sires

Videos available closer  
to sale date

**See You Sale Day!**

### Quartermaster Creek Angus

Mike & Annie Switzer  
19564 E 840 Rd • Leedey, OK 73654  
Hm 580-488-3889 • Cell 580-445-8275  
[www.quartermastercreek.com](http://www.quartermastercreek.com)  
[mike@quartermastercreek.com](mailto:mike@quartermastercreek.com)  
[annie@quartermastercreek.com](mailto:annie@quartermastercreek.com)

*If you cannot attend the sale, view and bid online:*



**Bid Live Online**  
"Gavel's Down, The Best in Online Marketing"



If You Are Frustrated With Your Dental Problems  
**We Can Help!**

**Implant Dentistry  
Denture Stabilization**

- One day mini implants
- No incision, No stitches
- Can use existing denture
- We make natural looking dentures

**Implants For One or  
Multiple Missing Teeth**

- Ultimate replacement for natural teeth
- Twenty years experience placing implants and implant crowns

**Cosmetic Dentistry**

- Veneers, crowns & bridges
- Cosmetic makeovers
- Orthodontics for adults & children
- Whitening

**Preventive Dentistry**

- Digital X-rays, low radiation
- Oral camera so you can see, too
- Cleaning, periodontal therapy
- Bonding with tooth colored fillings
- Oral surgery, laser treatment



**DENTAL FEE  
PLANS AVAILABLE.**  
*We file your Insurance.*

**- MENTION THIS AD -**

**FREE Initial Exam & Consultation**  
for Implants, Orthodontics & Cosmetic Cases  
Est. Value \$125 (Does not include X-Ray)

**Dr. Steven Shrader • 580-497-2458**  
**102 Buster Ave., Cheyenne, OK**  
(next to the Roger Mills Memorial Hospital)

**WE ARE  
COVID 19  
CERTIFIED.**

At Davis Angus ...



CED	BW	WW	YW	MIK	CW	Marb	RE	SB	SC
+7	+1.3	+68	+125	+26	+64	+71	+82	+183	+312



CED	BW	WW	YW	MIK	CW	Marb	RE	SB	SC
+6	+2.5	+73	+127	+22	+70	+70	+88	+182	+304



CED	BW	WW	YW	MIK	CW	Marb	RE	SB	SC
+13	+0	+64	+122	+20	+48	+1.07	+1.24	+185	+299



CED	BW	WW	YW	MIK	CW	Marb	RE	SB	SC
+5	+1.4	+81	+140	+21	+60	+60	+1.09	+160	+269



CED	BW	WW	YW	MIK	CW	Marb	RE	SB	SC
+6	+1.5	+73	+125	+24	+67	+63	+90	+171	+296

EPDs as of 1/18/21

The hand that holds  
**THE BRAND**  
**SEALS THE DEAL!**

**VALUE GENETICS**  
*Bull & Female Sale*

**Registered Angus Bulls**  
**Open Registered and Commercial Heifers**

**Saturday • March 6, 2021 • 12:30 pm**  
Clinton Livestock Auction, Clinton, OK

- ✓ More than 50% of the bulls are suitable for heifers.
- ✓ DNA Test Data
- ✓ Birth, Weaning and Yearling Data
- ✓ Ultra-Sound Data
- ✓ Feed-efficiency tested on Grow Safe System

*Better beef bulls at an affordable price.*

Selling sons of:

Jindra Acclaim  
Barstow Bankroll  
GAR Sunbeam  
SydGen Exceed  
KB Full Measure  
Connealy Legendary  
Basin Payweight  
EXAR Stud  
VAR Legend  
QHF WWA Black Onyx  
MGR Treasure  
Mogek Bullseye  
EWA Highway  
J&J Weigh Up  
KF Kiowa  
Woodhill Blue Print  
Werner Flat Top

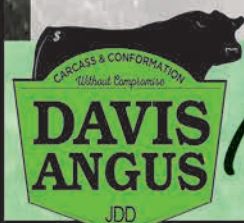

*Davis Angus*

Jim & Debbie Davis • Nocona, Jordan, Denton & Baylor Cook  
21683 E 1140 Road • Foss, OK • jddavis@windstream.net • Home 580.562.4361  
Jim 580.331.8036 • Jordan 580.383.7172 • Nocona 580.515.9359

Myers Cattle Services LLC, Matt Myers • 405-315-7258 [www.davisangus.com](http://www.davisangus.com)



Snow Date: March 20

# NEW MILL SURPLUS



*We Deal In Steel*

**405-377-8763**  
**railroadyard.com**  
Stillwater, OK

## 70% Off Market Prices

- NO SPLITS
- NO RINGWELDS
- DIRECT FROM THE WAREHOUSE
- ADDITIONAL SIZES IN STOCK



*Prices Valid While Supplies Last or Until April 1st 2021*



Product	Was	Now
1.5" OD x 18ga x 20'	\$0.72	\$0.42
2" OD x 13ga x 33'	\$1.30	\$0.95
1" x 1 1/2" x 13ga x 20'	\$1.35	\$0.85
1 1/4" sq x 12ga x 20'	\$1.31	\$0.89